





NOTE
 ALL WORK TO BE IN ACCORDANCE WITH
 CURRENT BUILDING REGULATIONS, HEALTH &
 SAFETY, BRITISH STANDARDS, I.E.E. WIRING
 REGULATIONS AND CDM REGULATIONS.

KEY	
W4	window number
D25	door number
	half hour fire/smoke resistant standard
	New cavity wall with brickwork exterior to match existing, insulation in cavity, blockwork interior with 12.7mm British Gypsum plasterboard dry lining finish. Cavity reveals to Building Regulations 14, C2, L1A.
	One layer of 15mm BG Gyproc Fireline board to each side. Boards to be taper edged, tape and jointed - all to achieve half hour fire resistance.
	Two layers of 12.5mm BG Gyproc Soundbloc each side with 50mm Isowool 1200 cavity insulation. Boards to be taper edged, tape and jointed all installed to manufacturers recommendations.

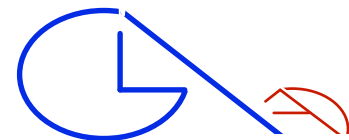
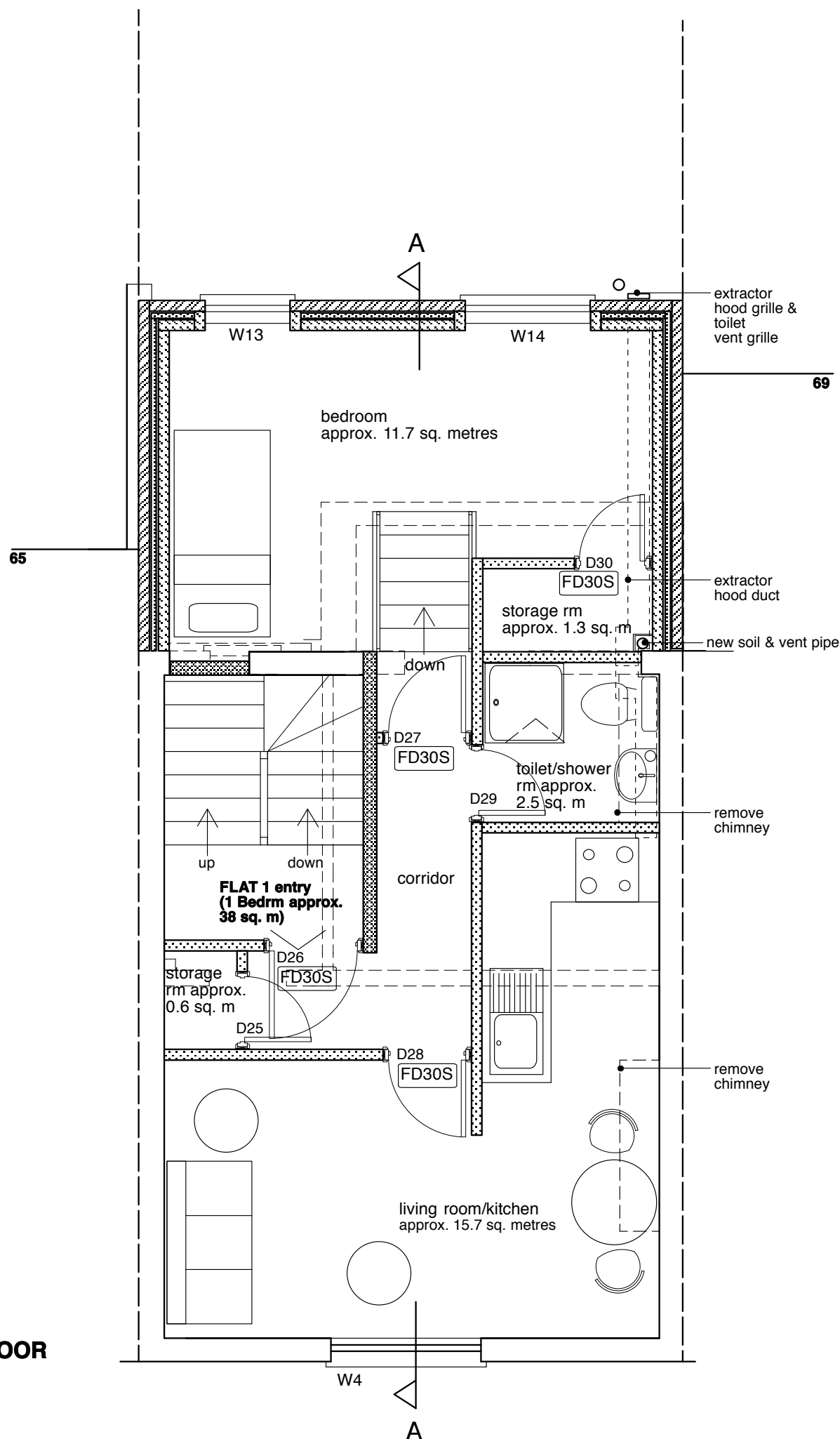

GLA Architecture and Design

Suite T, 25 Horsell Road, Highbury, London N5 1XL
 T 020 7700 2916 F 020 7700 2933 E g@glaad.co.uk

Client ALL SAINTS GREEK ORTHODOX CATHEDRAL		
Main Contractor		
Project TWO & A HALF STOREY REAR EXTENSION & BASMENT ALTERATIONS TO CREATE 3 NO. FLATS - 67 BAYHAM STREET, LONDON NW1 0AA		
Drawing Title PROPOSED FIRST FLOOR PLAN		
Scale 1:50@A3	Date May 2013	Drawn By GA
Project No. 0726	Drawing No. 25	Rev. A-
DO NOT SCALE THIS DRAWING. ALL DIMENSIONS TO BE CHECKED ON SITE © Copyright		
DRAWING STATUS		
A SCHEME - Outline/Scheme drawings for proposals, budgets, etc.		
B DESIGN DEVELOPMENT - Evolving final design drawings for approvals, tenders, billing etc.		
C CONSTRUCTION - Fully developed drawings issued under instruction for construction.		
ONLY STATUS C DRAWINGS TO BE USED FOR CONSTRUCTION PURPOSES		

FIRST FLOOR