

NOTE

ALL WORK TO BE IN ACCORDANCE WITH CURRENT BUILDING REGULATIONS, HEALTH & SAFETY, BRITISH STANDARDS, I.E.E. WIRING REGULATIONS AND CDM REGULATIONS.

ELF CLOSING DOORS
DOORS TO BE FITTED WITH CONCEALED DOOR CLOSER TO BS 476-PT 22:1987 FOR 30 MINUTES FIRE RESISTING DOORS.

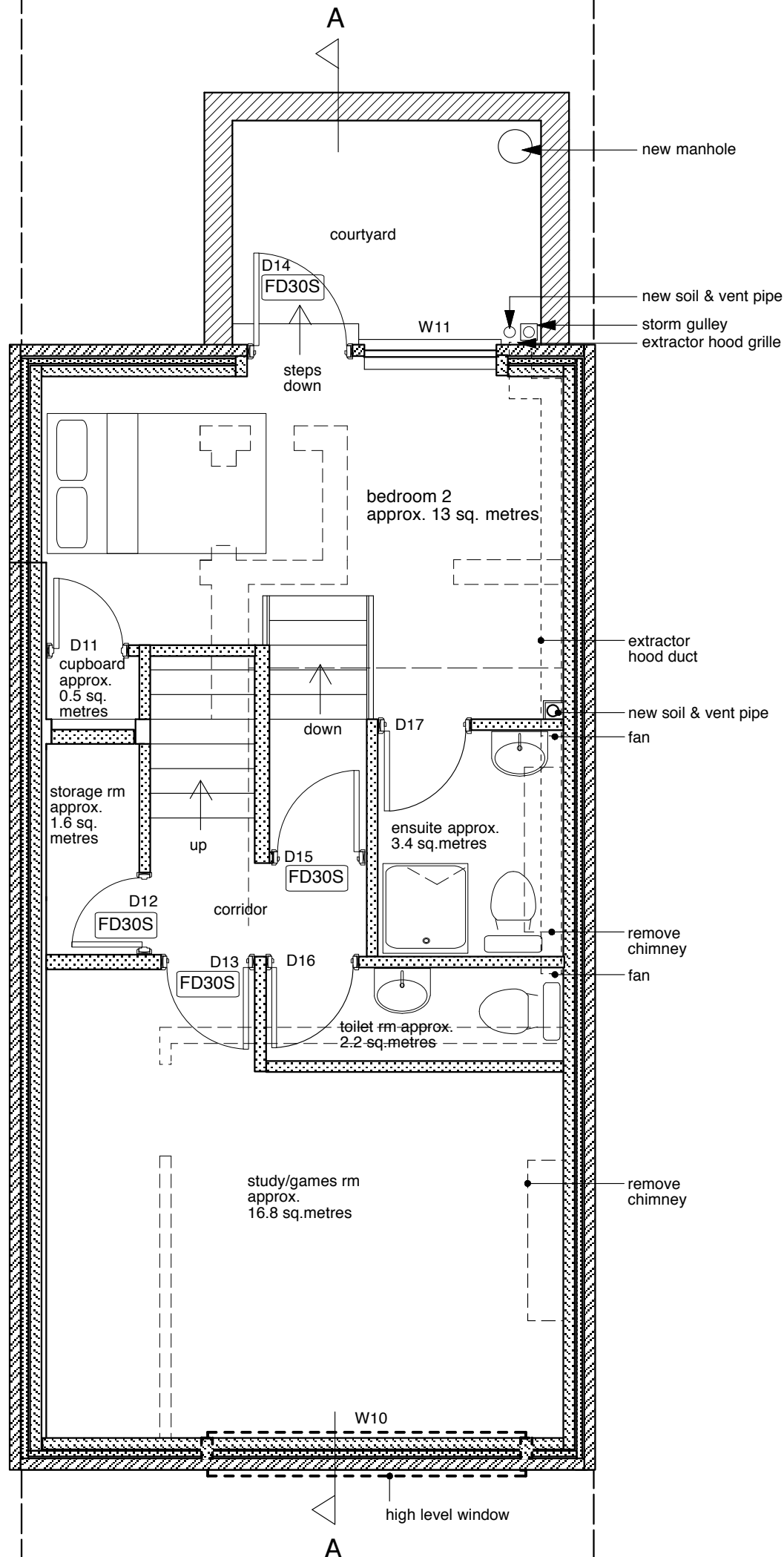

KEY

W10 window number

D11 door number

FD30S half hour fire/smoke resistant standard



New cavity wall with brickwork exterior to match existing, insulation in cavity, blockwork interior with 12.7mm British Gypsum plasterboard dry lining finish. Cavity reveals to Building Regulations 14, C2, L1A.



One layer of 12.5mm BG plasterboard to each side. Boards to be taper edged, tape and jointed - all to achieve half hour fire resistance.



GLA Architecture and Design

Suite T, 25 Horsell Road, Highbury, London N5 1XL

T 020 7700 2916 F 020 7700 2933 E g@glaad.co.uk

Client ALL SAINTS GREEK ORTHODOX CATHEDRAL		
Main Contractor		
Project TWO & A HALF STOREY REAR EXTENSION & BASEMENT ALTERATIONS TO CREATE 3 NO. FLATS - 67 BAYHAM STREET, LONDON NW1 0AA		
Drawing Title PROPOSED BASEMENT FLOOR PLAN		
Scale 1:50 @ A3	Date May 2013	Drawn By GA
Project No. 0726	Drawing No. 23	Rev. A-
DO NOT SCALE THIS DRAWING. ALL DIMENSIONS TO BE CHECKED ON SITE		
© Copyright		
DRAWING STATUS		
A SCHEME - Outline/Scheme drawings for proposals, budgets, etc.		
B DESIGN DEVELOPMENT - Evolving final design drawings for approvals, tenders, billing etc.		
C CONSTRUCTION - Fully developed drawings issued under instruction for construction.		
ONLY STATUS 'C' DRAWINGS TO BE USED FOR CONSTRUCTION PURPOSES		

BASEMENT FLOOR