

GLA Architecture and Design

Suite T, 25 Horsell Road, Highbury, London N5 1XL

T 020 7700 2916 F 020 7700 2933 E g@glaad.co.uk

Client ALL SAINTS GREEK ORTHODOX CATHEDRAL		
Main Contractor		
Project TWO & A HALF STOREY REAR EXTENSION & BASEMENT ALTERATIONS TO CREATE 3 NO. FLATS - 67 BAYHAM STREET, LONDON NW1 0AA		
Drawing Title EXISTING REAR ELEVATION		
Scale 1:50@A3	Date Aug 2007	Drawn By MK
Project No. 0726	Drawing No. 07	Rev. A-
DO NOT SCALE THIS DRAWING. ALL DIMENSIONS TO BE CHECKED ON SITE © Copyright		
DRAWING STATUS		
A SCHEME - Outline/Scheme drawings for proposals, budgets, etc.		
B DESIGN DEVELOPMENT - Evolving final design drawings for approvals, tenders, billing etc.		
C CONSTRUCTION - Fully developed drawings issued under instruction for construction.		
ONLY STATUS C DRAWINGS TO BE USED FOR CONSTRUCTION PURPOSES		

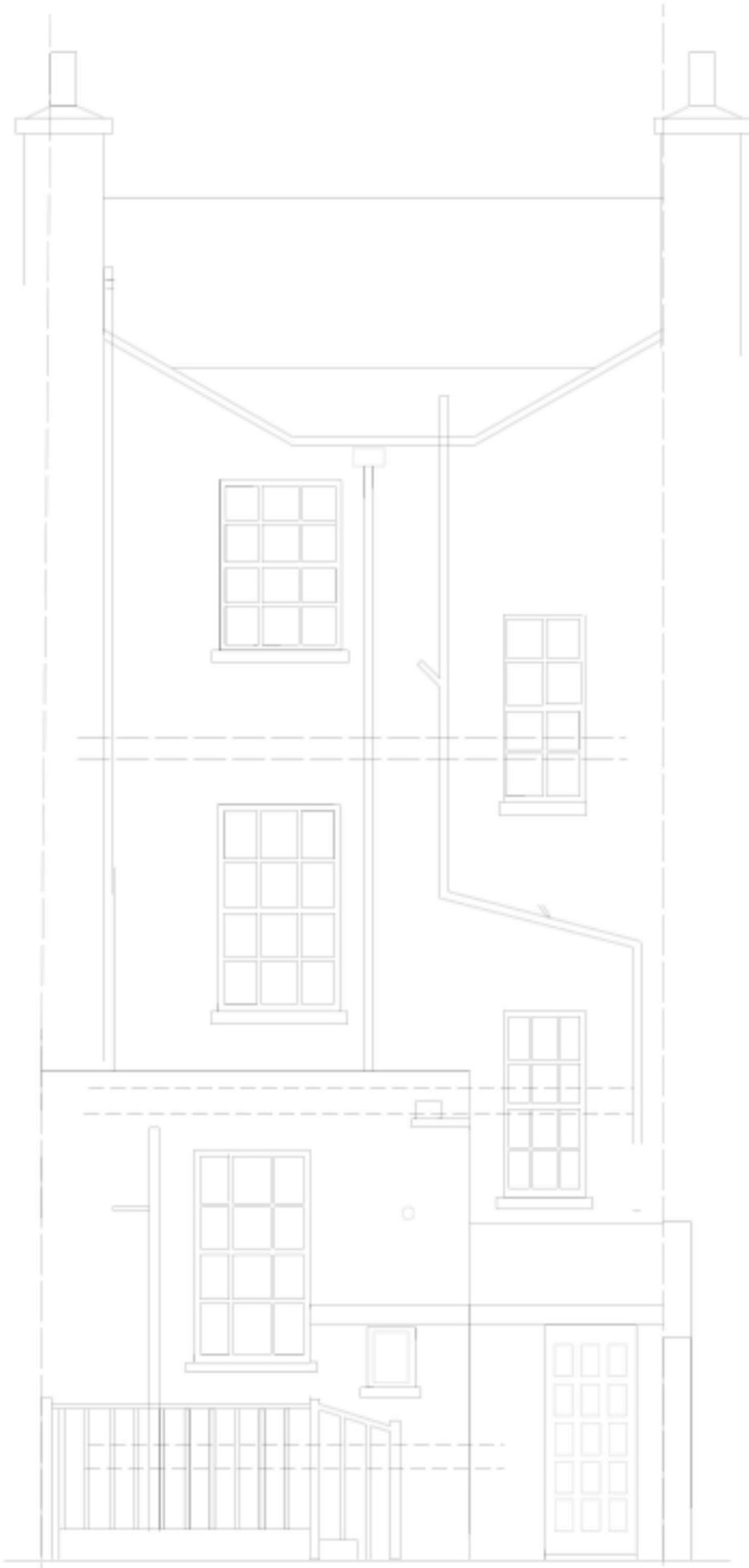

REAR ELEVATION

