

Abbreviations:

- Ex - Existing
F-CL - Finished Ceiling Level
FFL - Finished Floor Level
MH - Manhole
PPC - Polyester Powder Coated
RC - Reinforced Concrete
RWP - Rain Waterpipe
SE - Structural Engineer
SVP - Soil Vent Pipe

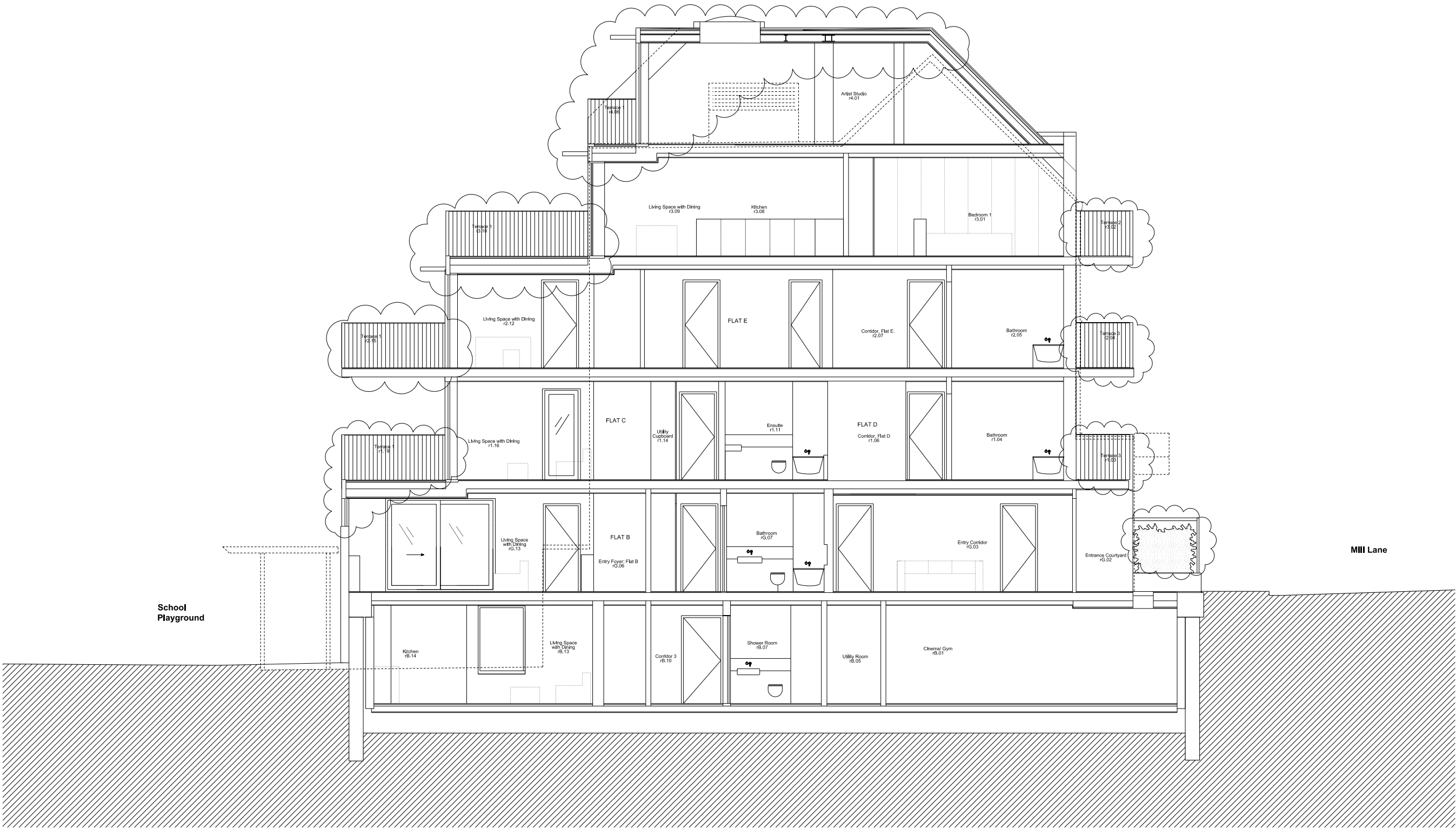

0m 1m 2m 3m

Rev A Planning Issue 07.08.2013

PLANNING

Project No. 13002

Client Suzi Mallin

Date AUGUST 2013

Scale 1:50@A1 / 1:100 @ A3

Project 158a M11 Lane, London NW6 1TF

Drawing Title: Proposed Section AA

Drawing No. 13002_(P)_200 Rev. A

Drawn	AJH	Approved	BC	Signed
-------	-----	----------	----	--------

Copyright Cousins & Cousins Architects.
No implied license exists. This drawing should not be used to calculate areas for the purposes of valuation. All dimensions to be checked on site by the contractor and such dimensions to be their responsibility.
Do not scale drawings
All work must comply with relevant British Standards and Building Regulations requirements. Drawing errors and omissions to be reported to the architect.

Abbreviations:

Ex - Existing
F-CL - Finished Ceiling Level
FFL - Finished Floor Level
MH - Manhole
PPC - Polyester Powder Coated
RC - Reinforced Concrete
RWP - Rain Waterpipe
SE - Structural Engineer
SVP - Soil Vent Pipe

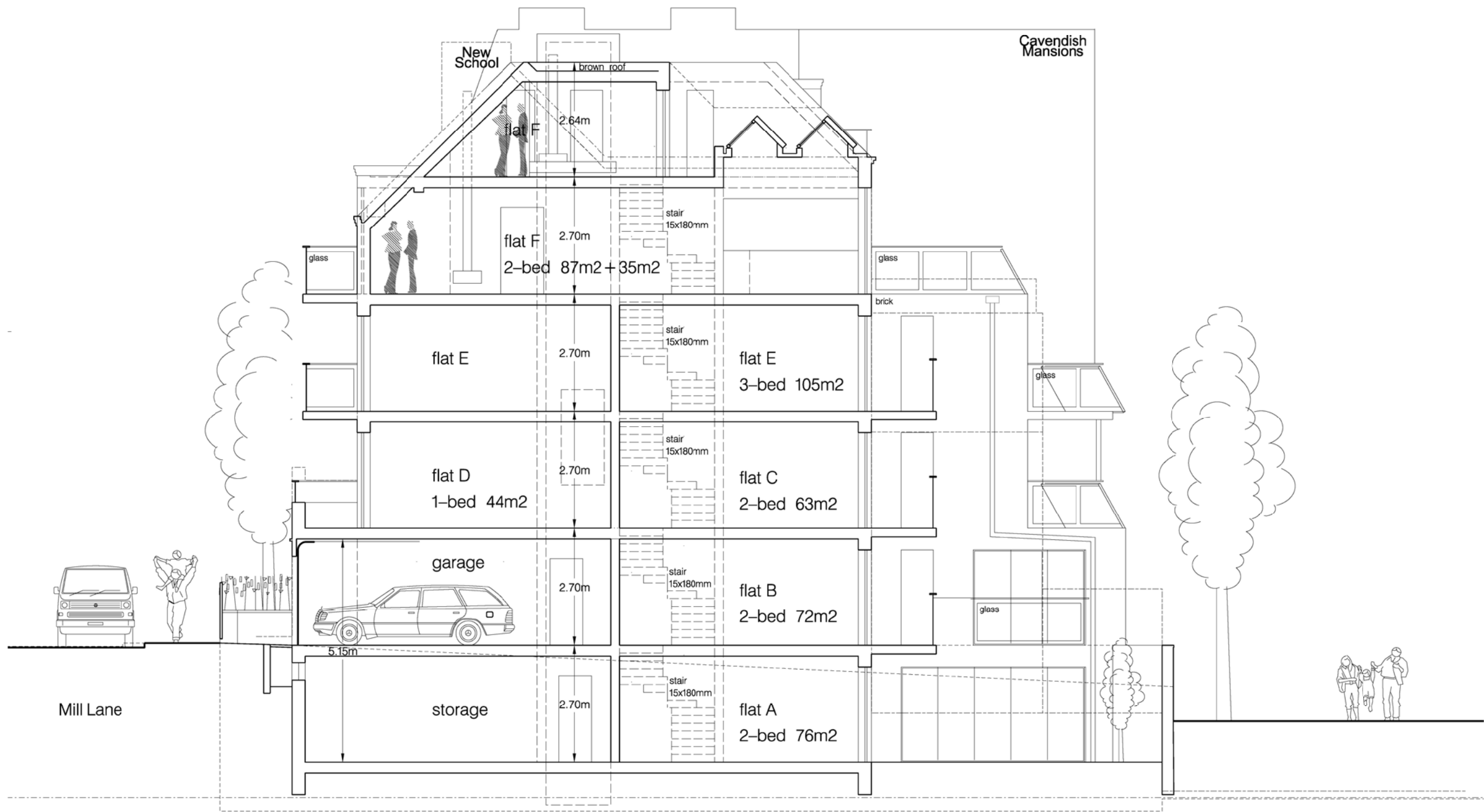

Existing Proposal
Consented under planning Application 2011/4213/p

0m 1m 2m 3m

Rev A Planning Issue 07.08.2013

PLANNING

Project No. 13002

Client Suzi Mallin

Date AUGUST 2013

Scale 1:50@A1 / 1:100 @ A3

Project 158a Mill Lane, London NW6 1TF

Drawing Title: Existing Section AA

Drawing No. 13002_(P)_200.5 Rev. A

Drawn	AJH	Approved	BC	Signed
-------	-----	----------	----	--------

Copyright Cousins & Cousins Architects.
No implied license exists. This drawing should not be used to calculate areas for the purposes of valuation. All dimensions to be checked on site by the contractor and such dimensions to be their responsibility.
Do not scale drawings

All work must comply with relevant British Standards and Building Regulations requirements. Drawing errors and omissions to be reported to the architect.

Cousins & Cousins Architects
Unlton House
38-41 Highgate Road
London NW5 1ET
T: 020 7482 4009
info@cousinsandcousins.com
www.cousinsandcousins.com

Abbreviations:

- Ex - Existing
F-CL - Finished Ceiling Level
FFL - Finished Floor Level
MH - Manhole
PPC - Polyester Powder Coated
RC - Reinforced Concrete
RWP - Rain Waterpipe
SE - Structural Engineer
SVP - Soil Vent Pipe

0m 1m 2m 3m

Rev A Planning Issue 07.08.2013

PLANNING

Project No. 13002

Client Suzi Mallin

Date AUGUST 2013

Scale 1:50@A1 / 1:100 @ A3

Project 158a Mill Lane, London NW6 1TF

Drawing Title: Existing & Proposed Street Elevation

Drawing No. 13002_(P)_300 Rev. A

Drawn	AJH	Approved	BC	Signed	
-------	-----	----------	----	--------	--

Copyright Cousins & Cousins Architects.
No implied license exists. This drawing should not be used to calculate areas for the purposes of valuation. All dimensions to be checked on site by the contractor and such dimensions to be their responsibility.
Do not scale drawings
All work must comply with relevant British Standards and Building Regulations requirements. Drawing errors and omissions to be reported to the architect.

Cousins & Cousins Architects
Linton House
38-41 Highgate Road
London NW5 1ET
T. 020 7482 4009
info@cousinsandcousins.com
www.cousinsandcousins.com



Existing Proposal
Consented under planning Application 2011/4213/p



Updated Proposal

Mansion

School Driveway

158A Mill Lane

School

NEW RESIDENTIAL DEVELOPMENT

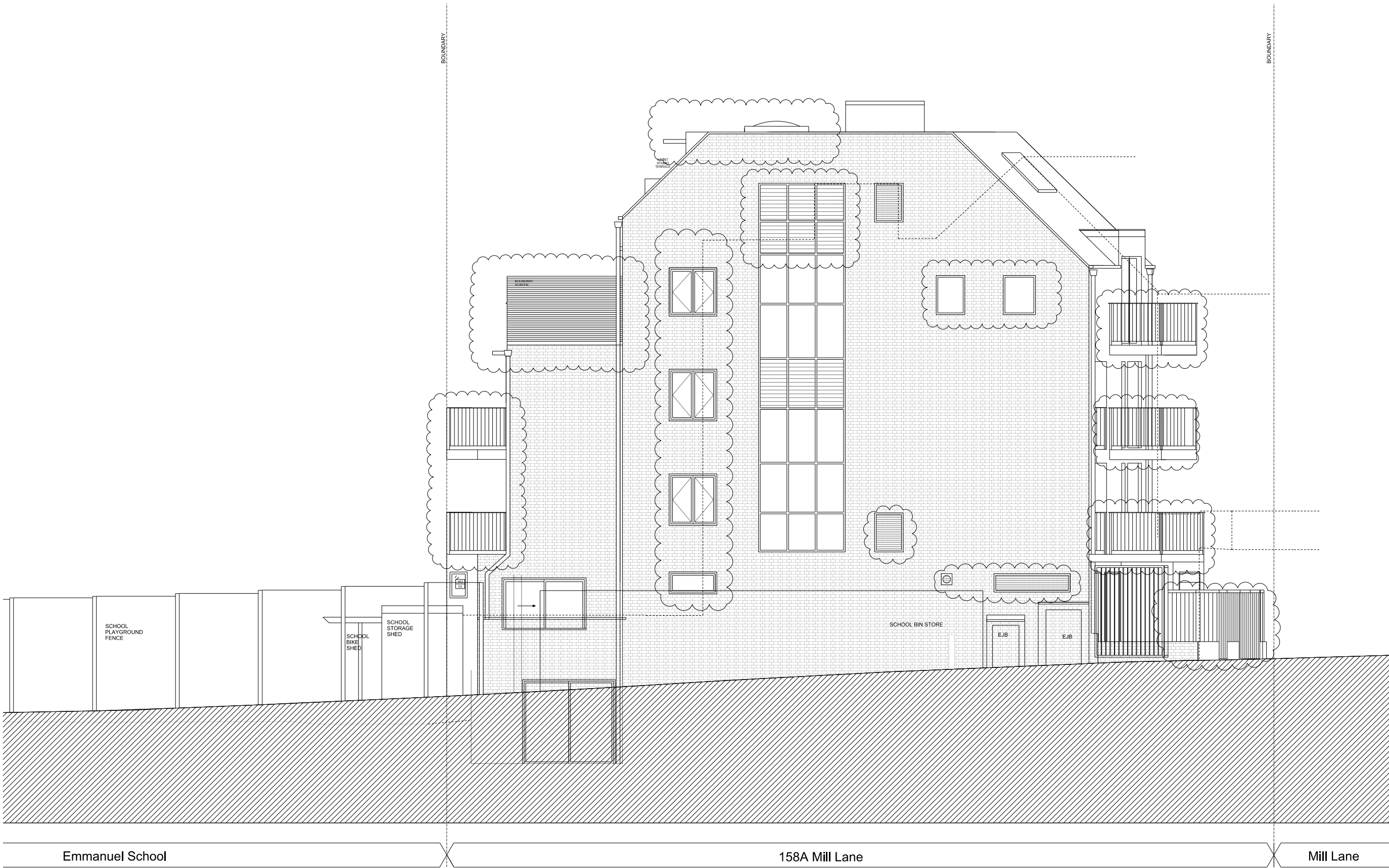

Abbreviations:

- Ex - Existing
- F-CL - Finished Ceiling Level
- FFL - Finished Floor Level
- MH - Manhole
- PPC - Polyester Powder Coated
- RC - Reinforced Concrete
- RWP - Rain Waterpipe
- SE - Structural Engineer
- SVP - Soil Vent Pipe

0m 1m 2m 3m

Rev A Planning Issue 07.08.2013

PLANNING

Project No. 13002

Client Suzi Mallin

Date AUGUST 2013

Scale 1:50@A1 / 1:100 @ A3

Project 158a Mill Lane, London NW6 1TF

Drawing Title: Proposed Lane Elevation

Drawing No. 13002_(P)_301 Rev. A

Drawn AJH Approved BC Signed

Copyright Cousins & Cousins Architects.
No implied license exists. This drawing should not be used to calculate areas for the purposes of valuation. All dimensions to be checked on site by the contractor and such dimensions to be their responsibility.
Do not scale drawings
All work must comply with relevant British Standards and Building Regulations requirements. Drawing errors and omissions to be reported to the architect.

Cousins & Cousins Architects
Linton House
38-41 Highgate Road
London NW6 1RT
T. 020 7482 4009
info@cousinsandcousins.com
www.cousinsandcousins.com

Abbreviations:

- Ex - Existing
F-CL - Finished Ceiling Level
FFL - Finished Floor Level
MH - Manhole
PPC - Polyester Powder Coated
RC - Reinforced Concrete
RWP - Rain Waterpipe
SE - Structural Engineer
SVP - Soil Vent Pipe

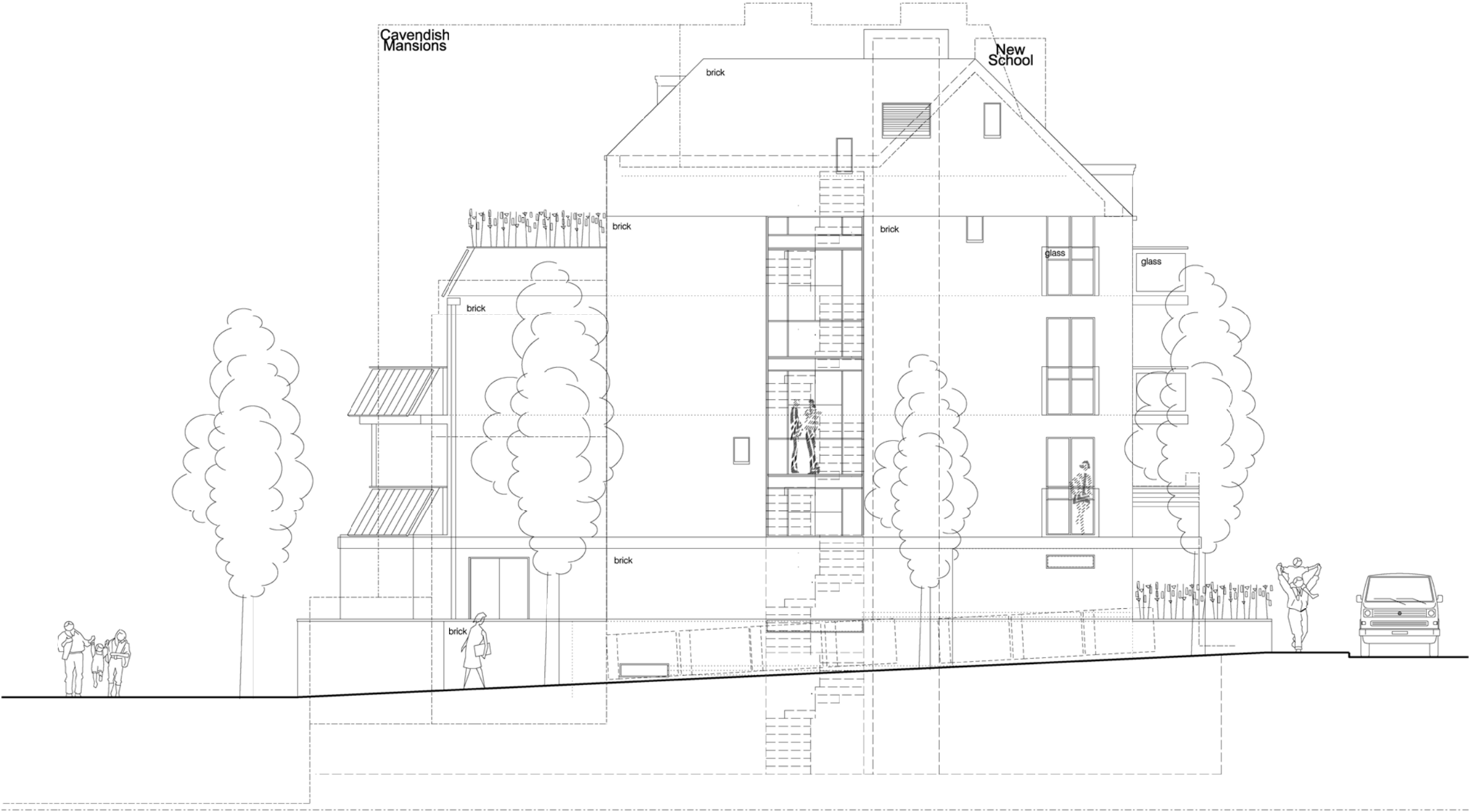

0m 1m 2m 3m

Rev A Planning Issue 07.08.2013

PLANNING

Project No. 13002

Client Suzi Mallin

Date AUGUST 2013

Scale 1:50@A1 / 1:100 @ A3

Project 158a Mill Lane, London NW6 1TF

Drawing Title: Existing Lane Elevation

Drawing No. 13002_(P)_301.5 Rev. A

Drawn	AJH	Approved	BC	Signed
-------	-----	----------	----	--------

Copyright Cousins & Cousins Architects.
No implied license exists. This drawing should not be used to calculate areas for the purposes of valuation. All dimensions to be checked on site by the contractor and such dimensions to be their responsibility.
Do not scale drawings

All work must comply with relevant British Standards and Building Regulations requirements. Drawing errors and omissions to be reported to the architect.

Cousins & Cousins Architects
Unlton House
38-41 Highgate Road
London NW6 1RT
T. 020 7482 4009
info@cousinsandcousins.com
www.cousinsandcousins.com

Existing Proposal
Consented under planning Application 2011/4213/p

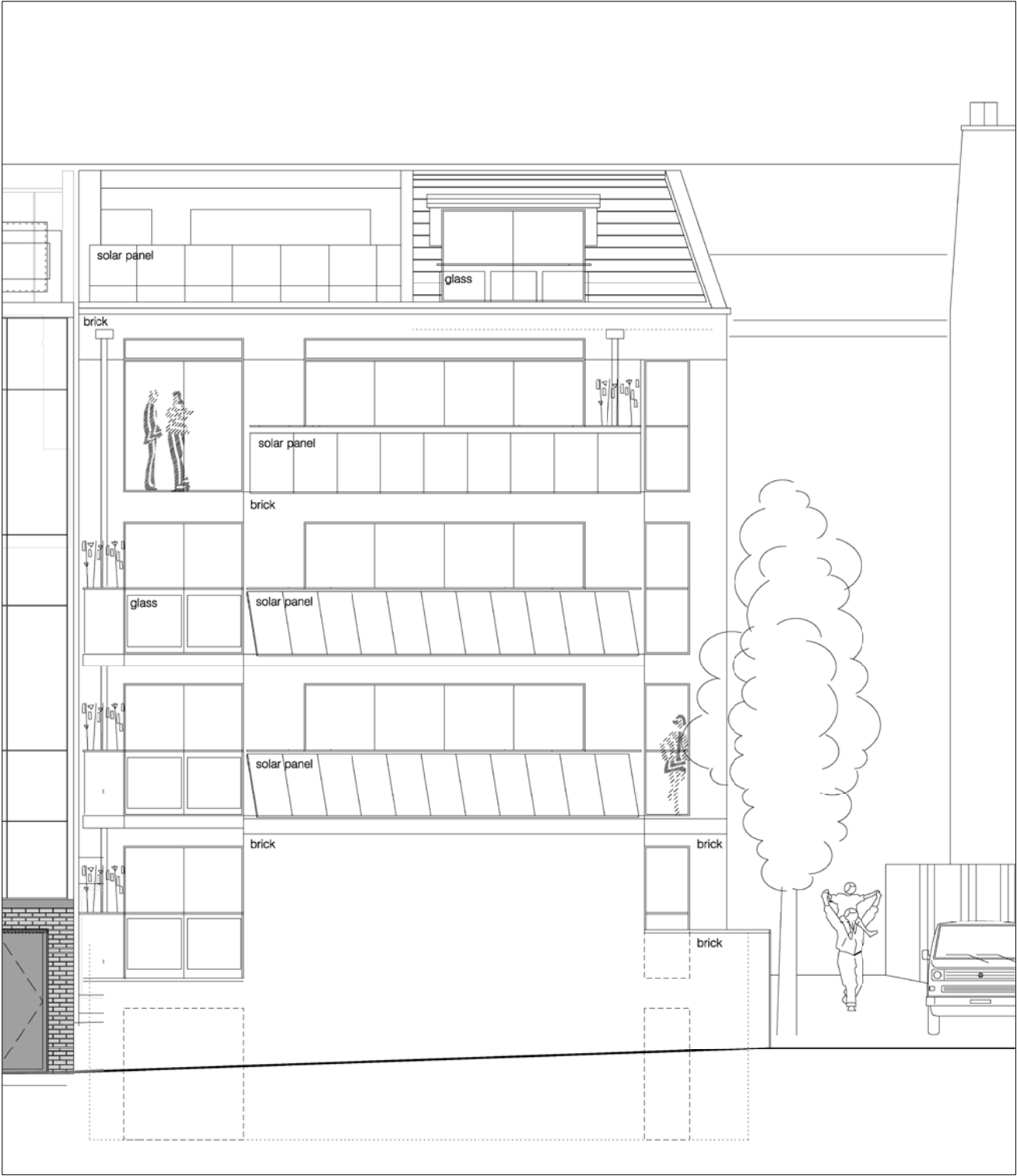

Existing Proposal
Consented under planning Application 2011/4213/p



158A Mill Lane
NEW RESIDENTIAL DEVELOPMENT
School Driveway

Abbreviations:

Ex	-	Existing
F-CL	-	Finished Ceiling Level
FFL	-	Finished Floor Level
MH	-	Manhole
PPC	-	Polyester Powder Coated
RC	-	Reinforced Concrete
RWP	-	Rain Waterpipe
SE	-	Structural Engineer
SVP	-	Soil Vent Pipe

0m 1m 2m 3m

Rev A Planning Issue 07.08.2013

PLANNING

Project No. 13002

Client Suzi Mallin

Date AUGUST 2013

Scale 1:50@A1 / 1:100 @ A3

Project 158a Mill Lane, London NW6 1TF

Drawing Title: Existing & Proposed Rear Elevation

Drawing No. 13002_(P)_302 Rev. A

Drawn	AJH	Approved	BC	Signed
-------	-----	----------	----	--------

Copyright Cousins & Cousins Architects.
No implied license exists. This drawing should not be used to calculate areas for the purposes of valuation. All dimensions to be checked on site by the contractor and such dimensions to be their responsibility.
Do not scale drawings
All work must comply with relevant British Standards and Building Regulations requirements. Drawing errors and omissions to be reported to the architect.



Mansion

School Driveway

158A Mill Lane

Emmanuel School

NEW RESIDENTIAL DEVELOPMENT

Abbreviations:

- Ex - Existing
- F-CL - Finished Ceiling Level
- FFL - Finished Floor Level
- MH - Manhole
- PPC - Polyester Powder Coated
- RC - Reinforced Concrete
- RWP - Rain Waterpipe
- SE - Structural Engineer
- SVP - Soil Vent Pipe

0m 1m 2m 3m

Rev A Planning Issue 07.08.2013

PLANNING

Project No. 13002

Client Suzi Mallin

Date AUGUST 2013

Scale 1:50@A1 / 1:100 @ A3

Project 158a Mill Lane, London NW6 1TF

Drawing Title: Proposed Street Elevation

Drawing No. 13002_(P)_303 Rev. A

Drawn	Approved	Signed
AJH	BC	

Copyright Cousins & Cousins Architects.
No implied license exists. This drawing should not be used to calculate areas for the purposes of valuation. All dimensions to be checked on site by the contractor and such dimensions to be their responsibility.
Do not scale drawings
All work must comply with relevant British Standards and Building Regulations requirements. Drawing errors and omissions to be reported to the architect.

Cousins & Cousins
Architects
Unton House
38-41 Highgate Road
London NW6 1RT
T. 020 7482 4009
info@cousinsandcousins.com
www.cousinsandcousins.com