

- General Notes:
- Copyright of this drawing remains the sole property of Cooley Architects unless otherwise assigned in writing.
 - Do not scale from this drawing. Figure dimensions are to be worked in all cases with any discrepancies reported to the Architect prior to commencement of any work.
 - Setting out is based on on-site survey only. All dimensions to be checked on site prior to construction/erection.
 - All dimensions are to outside centre of structural element of wall or to grid line unless noted. If unclear consult Cooley Architects.

KEY:

- New Construction
- Existing angle of daylight
- Proposed angle of daylight

Material Schedule

- Brickwork to match existing.
- Roof tiles or slates to approved sample.
- Cedar boarding to approved sample.
- Timber or aluminium windows (dark colour) to approved sample.

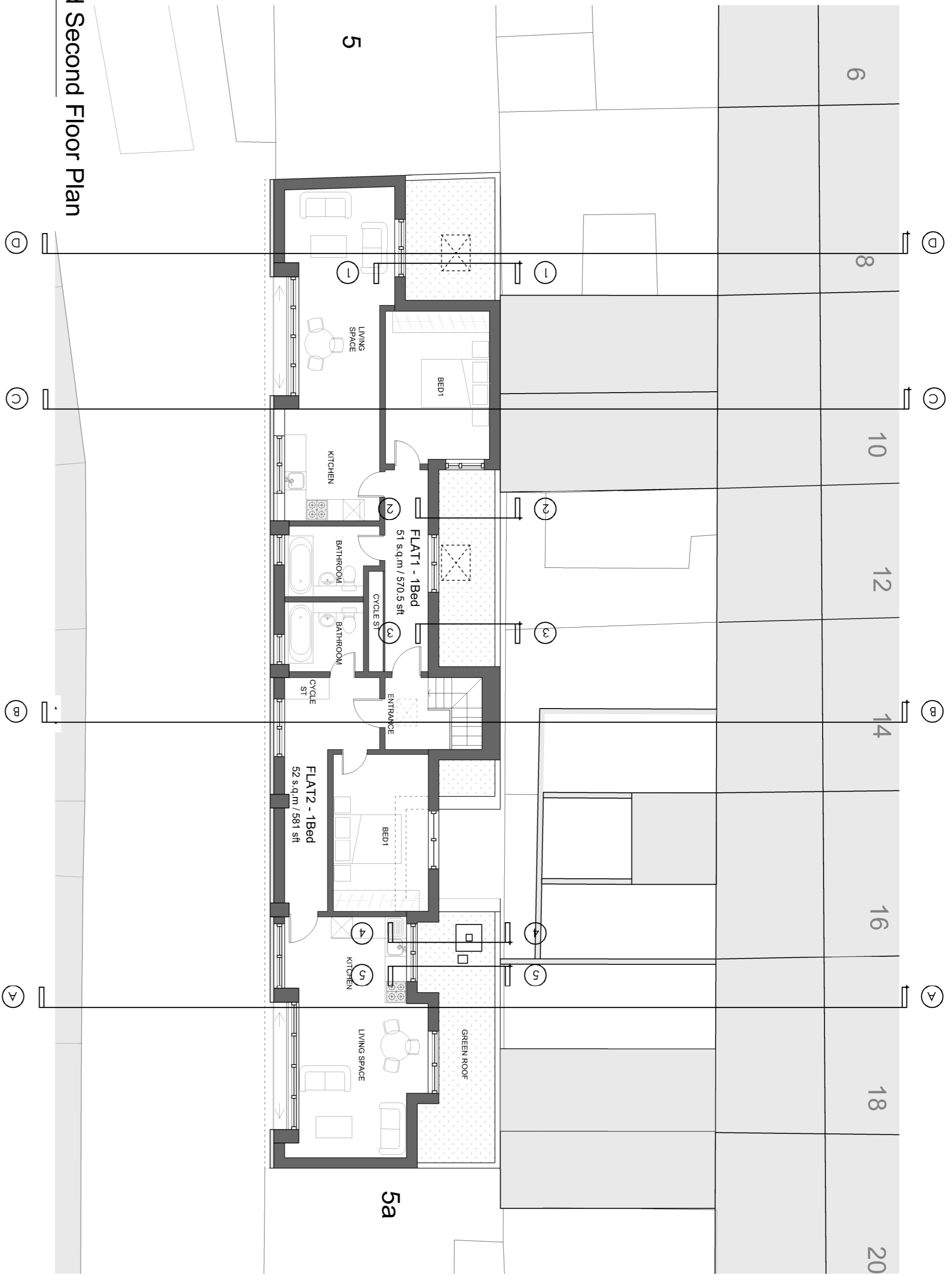

2 Proposed Second Floor Plan

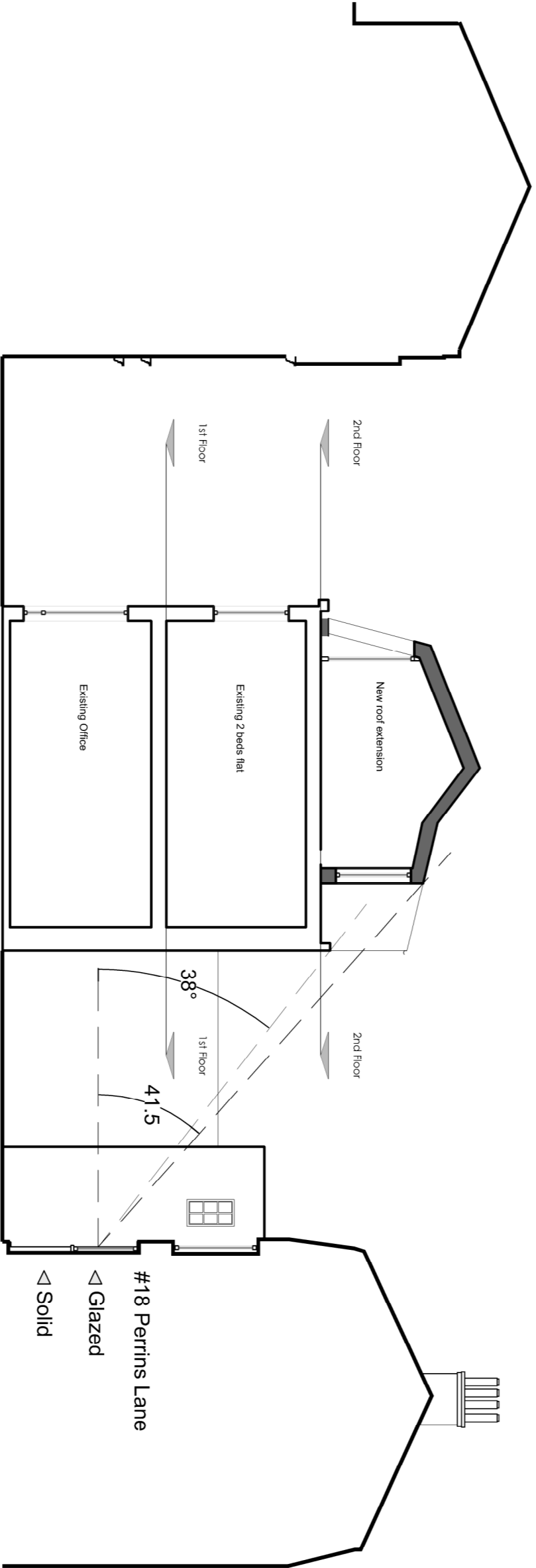

3 Section AA

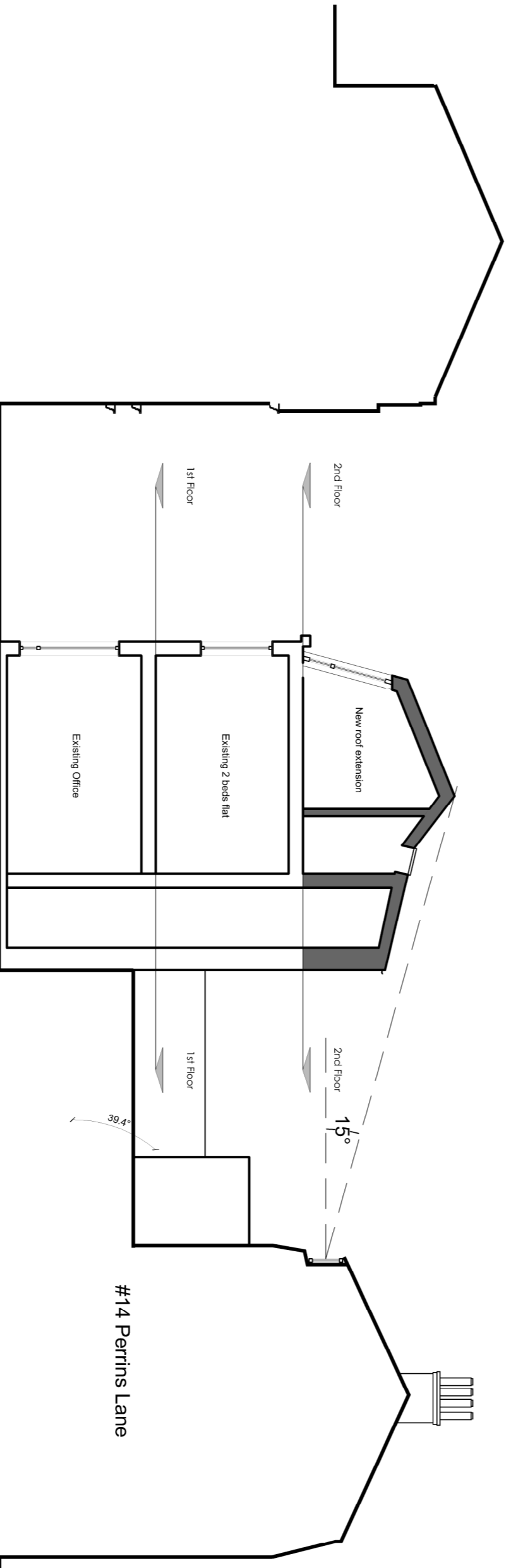

5 Section BB

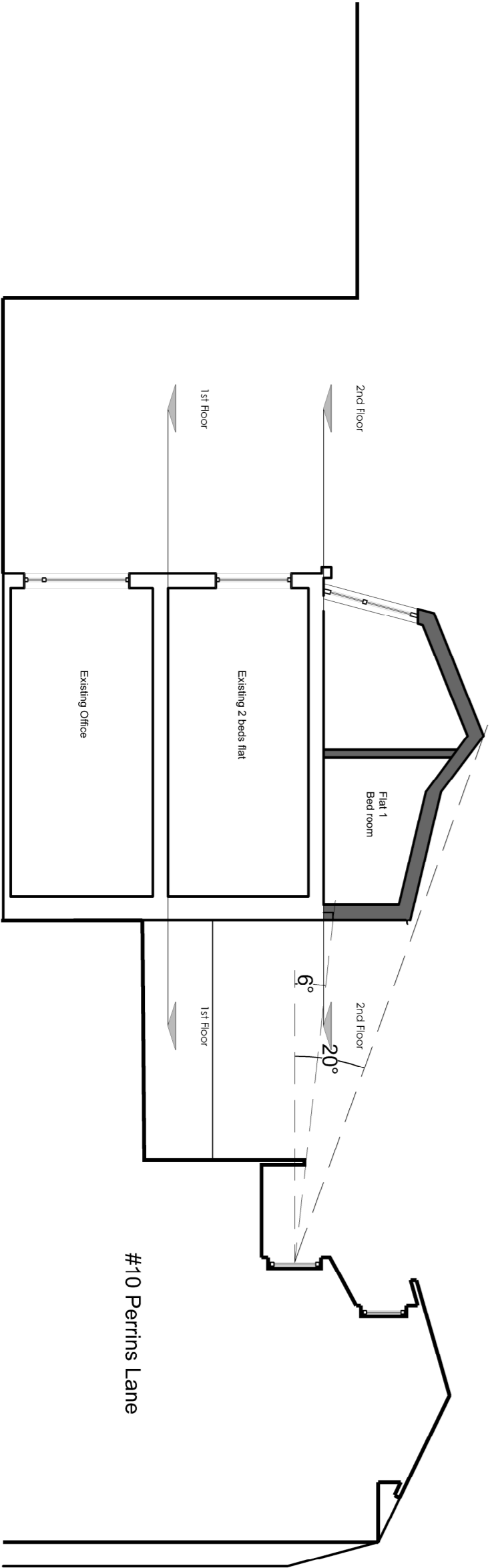

4 Section CC

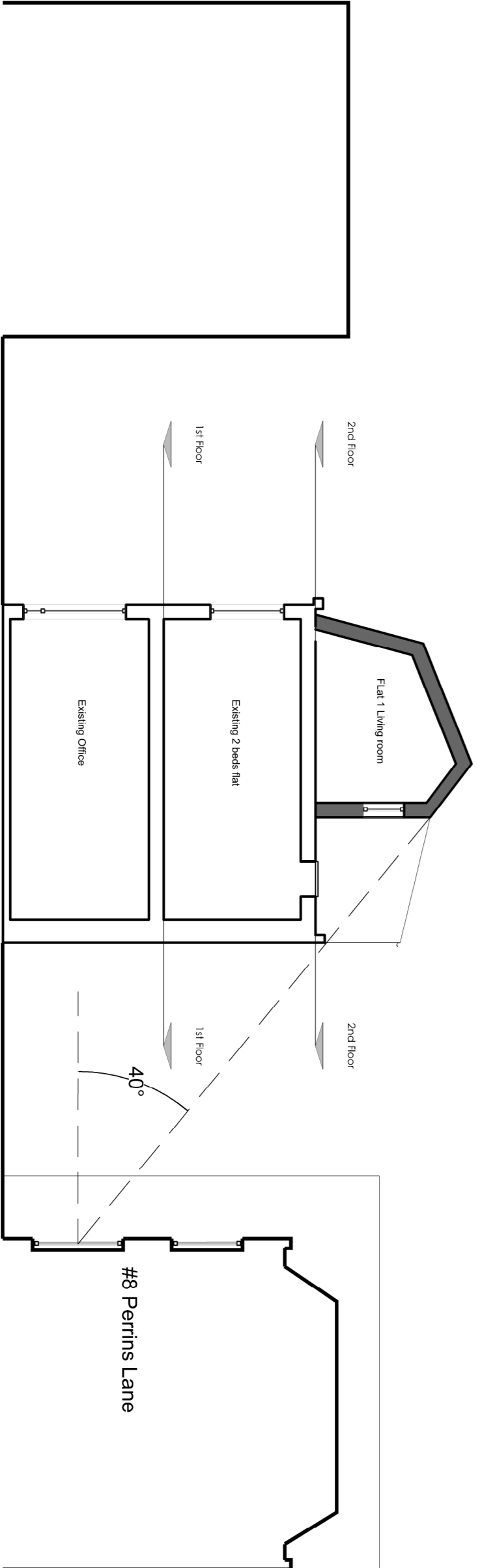

6 Section DD

REV	BY	DESCRIPTION	CD	DATE
-----	----	-------------	----	------

Cooley Architects

Studio 201 16 Buildings Gardens London EC1N 7RJ
t: 020 3178 4481 www.cooleyarchitects.com

CLIENT
Sharcell Ltd.

PROJECT
New apartments
7-9 Perrins Court

DRAWING TITLE

Plan and Sectional Drawings

DRAWN BY	DATE	CHECKED
YY	08/13	RC
SCALE	SIZE	STATUS
1:100	A1	Planning

DRAWING No	REVISION
701 - 003	-