

- General Notes:
1. Copyright of this drawing remains the sole property of Cooley Architects unless otherwise assigned in writing.
 2. Do not scale from this drawing. Figure dimensions are to be worked in all cases with any discrepancies reported to the Architect prior to commencement of any work.
 3. Setting out is based on office survey only. All dimensions to be checked on site prior to construction/erection.
 4. All dimensions are to adjacent centre of structural element of wall or to grid line unless noted. If unclear consult Cooley Architects.

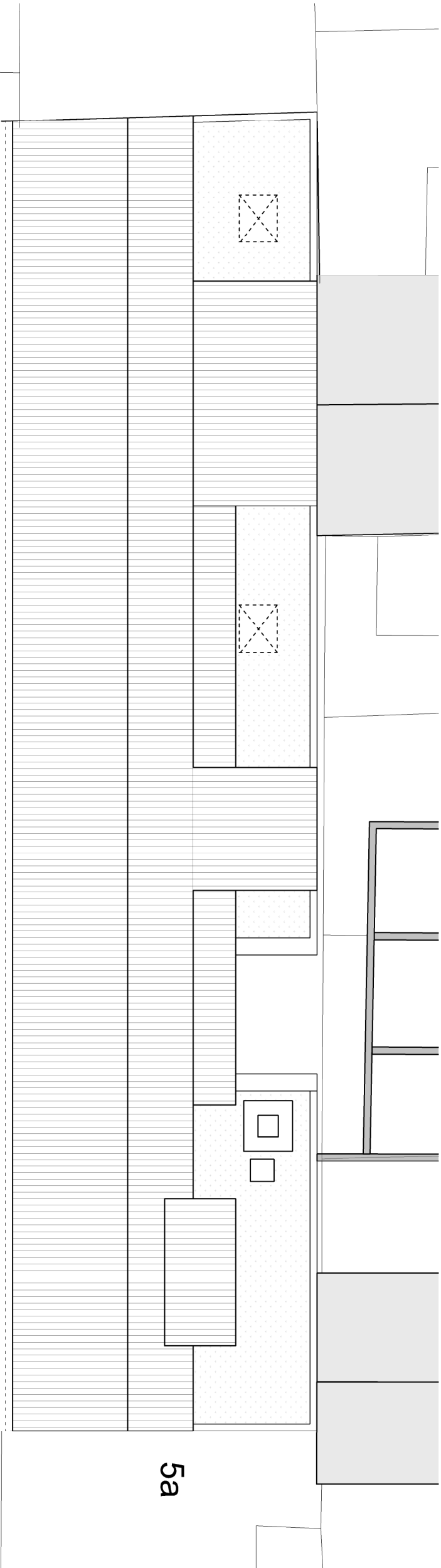

Proposed Roof Plan

7

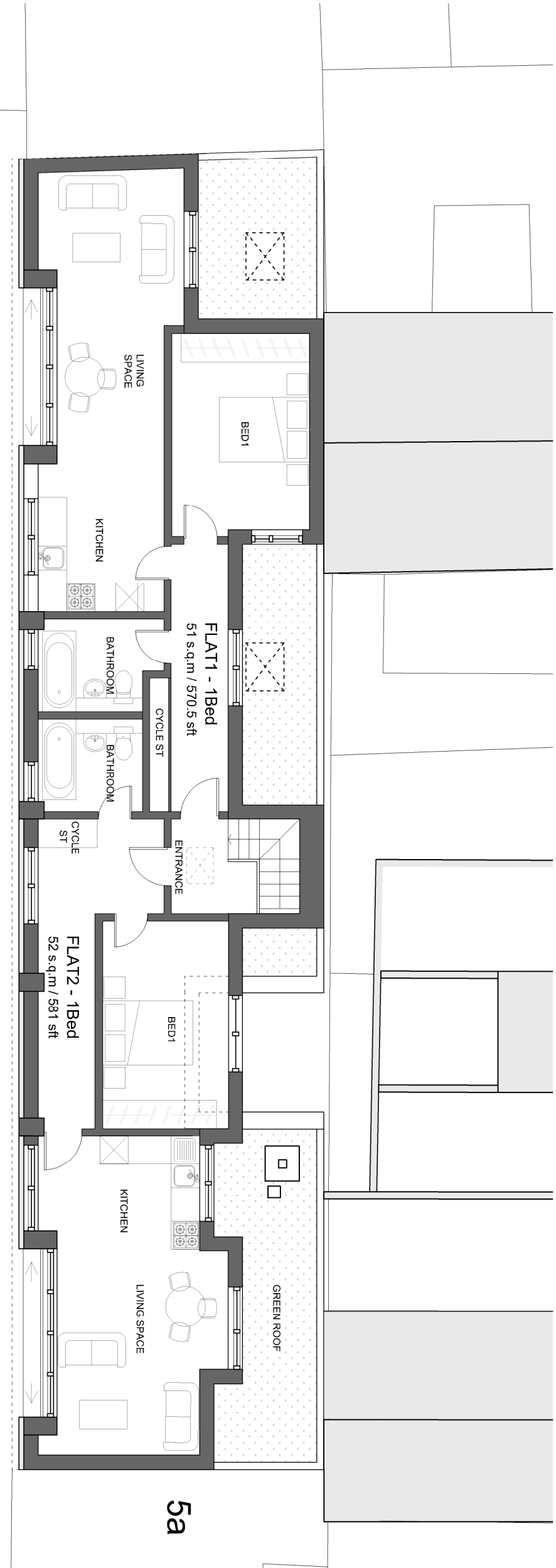

Proposed Second Floor Plan

6

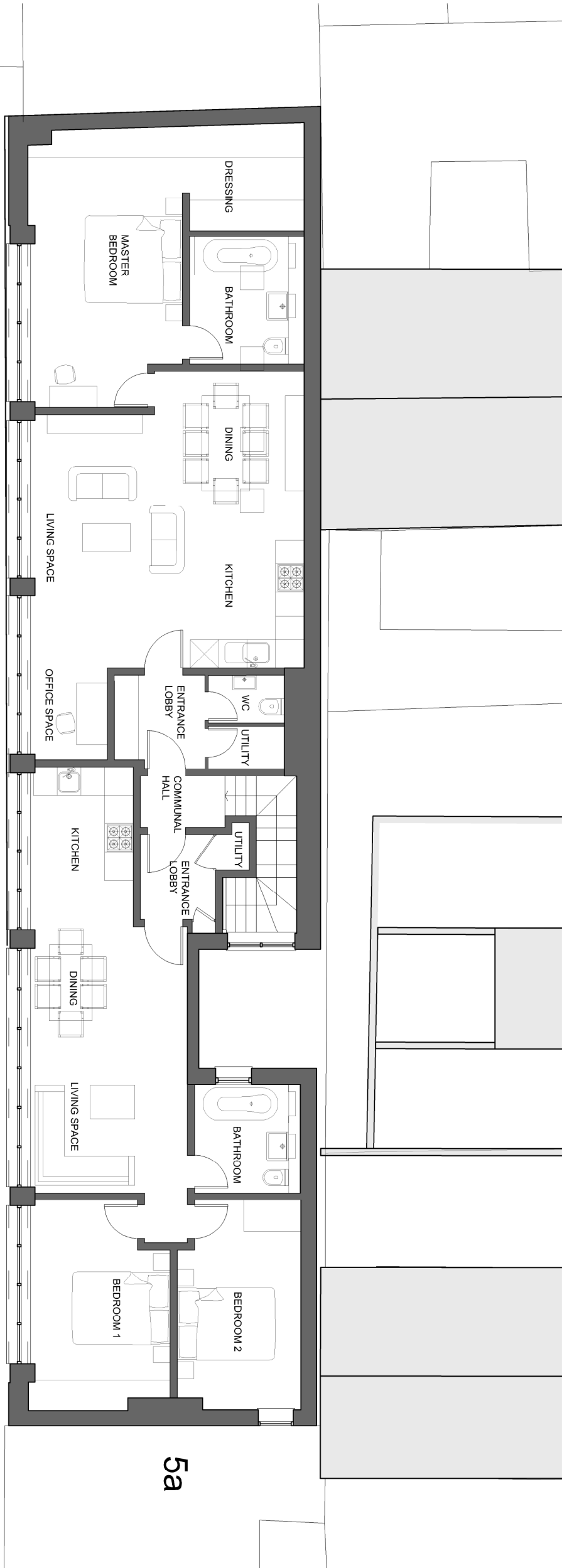

First Floor Plan - Approved in 2012 (ref 2012 - 5169/P)

5

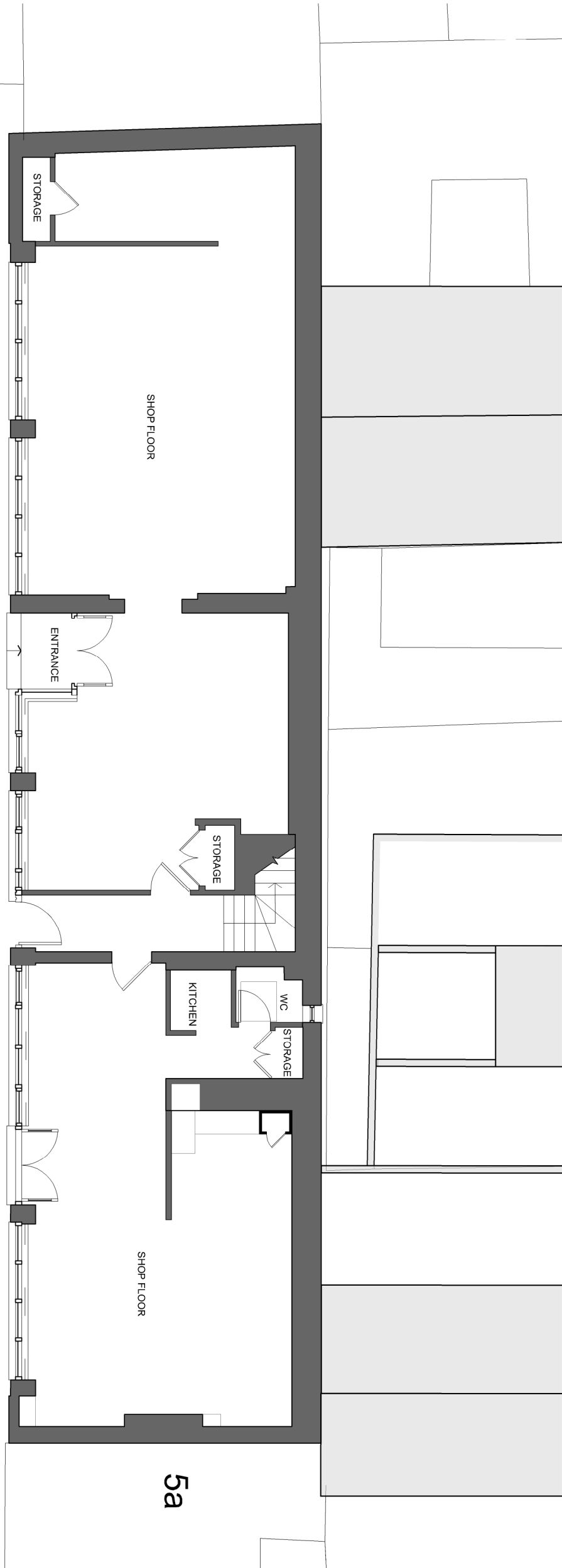

Existing Ground Floor Plan

2

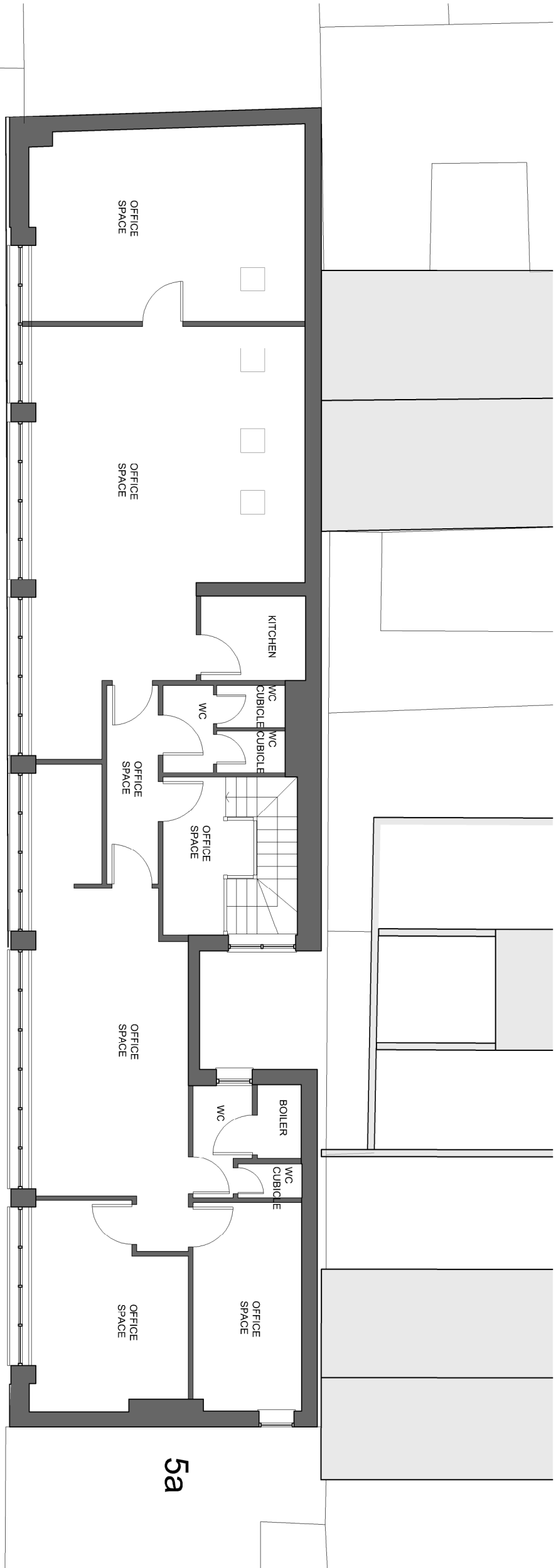

Existing First Floor Plan

3

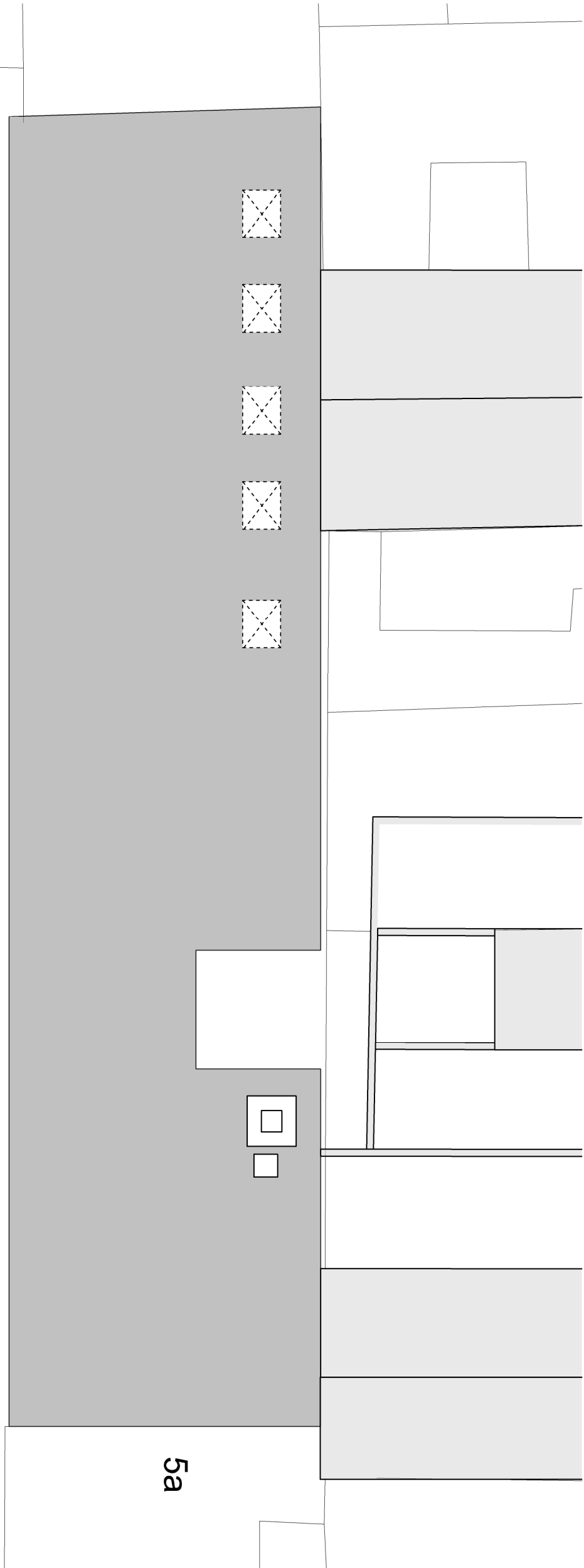

Existing Roof Plan

4



Site Location Plan

1

REV	BY	DESCRIPTION	CD	DATE
-----	----	-------------	----	------

Cooley | Architects

Studio 201 16 Buildings Gardens London EC1N 7RJ
t 020 3176 4481 www.cooleyarchitects.com

CLIENT
Sharcell Ltd.

PROJECT
New apartments
7-9 Perrins Court

DRAWING TITLE
Existing, Approved and
Proposed Plans

DRAWN BY	DATE	CHECKED
YY	08/13	RC
SCALE	SIZE	STATUS
1:100/1:200/1:1250	A1	Planning
DRAWING No	REVISION	
701 - 001	-	