

Section 16-16
(on Grid 3.0/L)

NOTE:
UNDERGROUND OBSTRUCTIONS SUCH AS OLD FOUNDATIONS, BRICKWORK ETC. MAY BE ENCOUNTERED DURING EXCAVATION WORKS. THEY ARE TO BE REMOVED FROM PILE, GROUND BEAM AND SERVICE RUN POSITIONS BEFORE FOOTINGS ARE CAST. THIS DRAWING IS BASED ON THE ASSUMPTION THAT DEMOLITION WILL REMOVE THE FOOTINGS OF ALL BUILDINGS FORMERLY ON THE SITE.

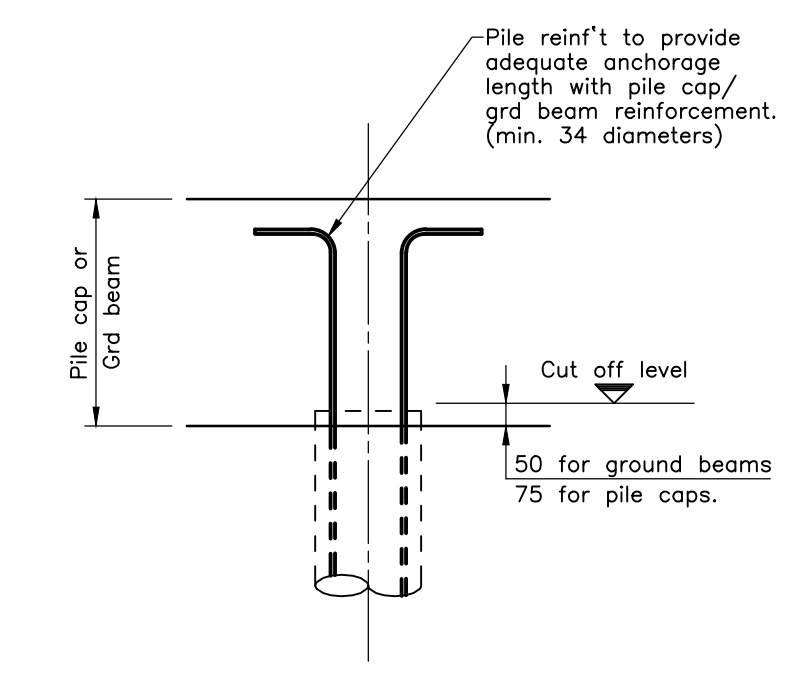

Pile Cut Off Detail.

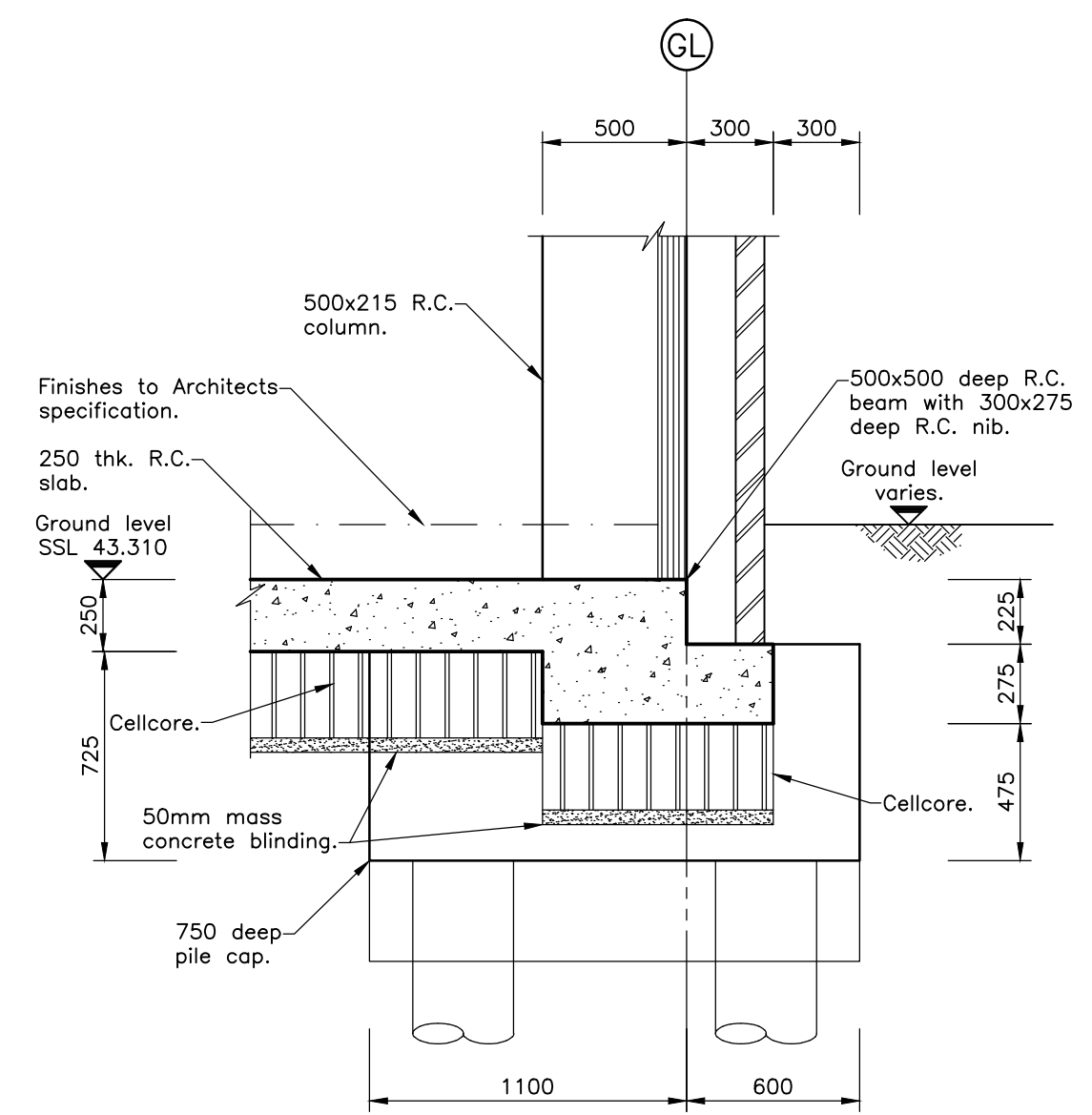

Typical Edge Beam
Detail at Pile Cap

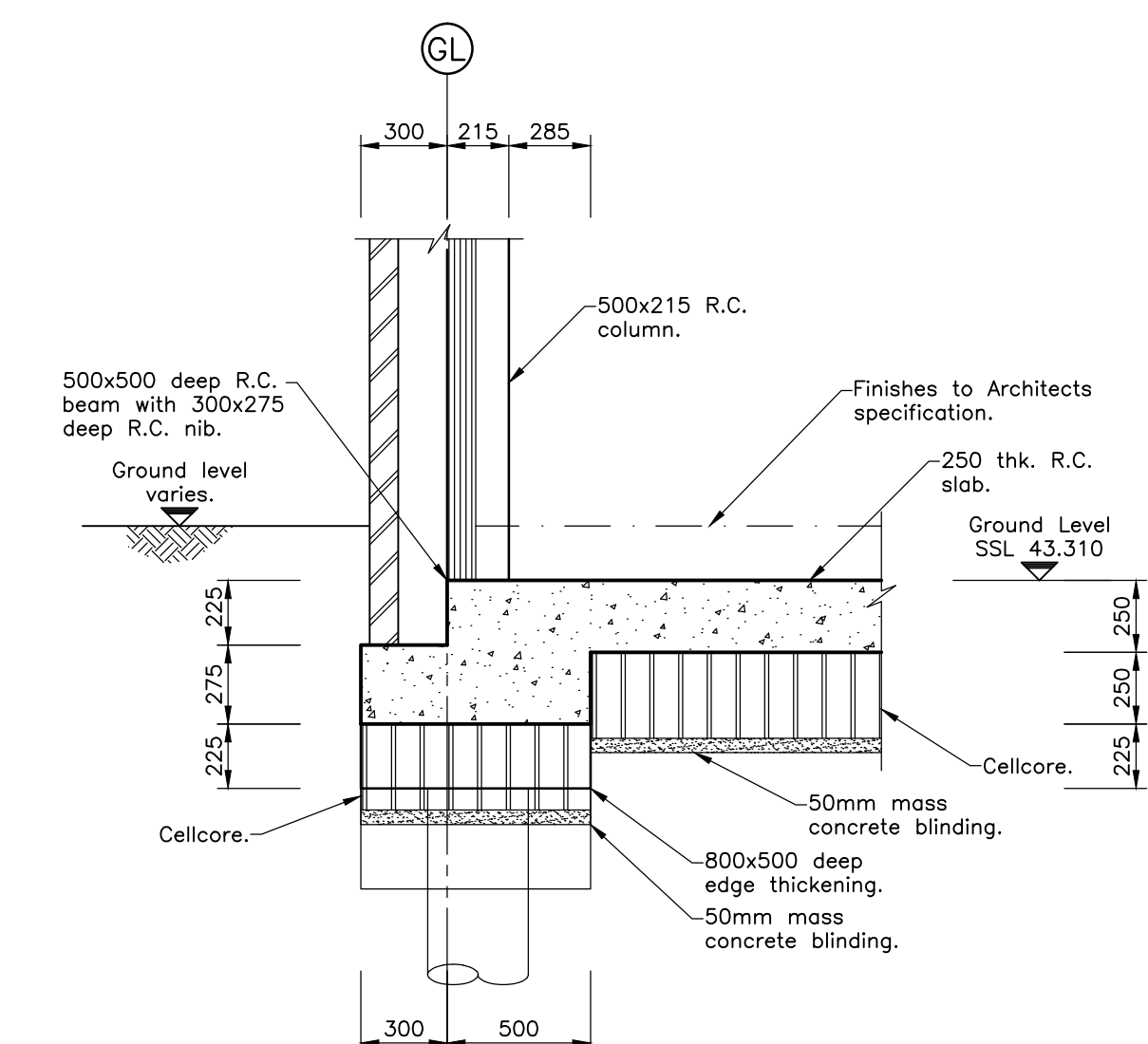

Typical Edge Beam Detail
& Edge Thickening.

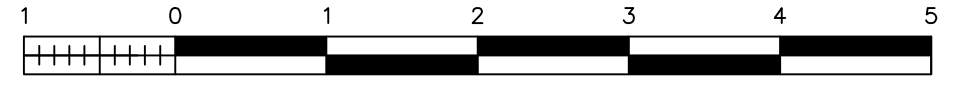

General Notes

- Drawings shall be referred to for structural work only unless otherwise stated and read in conjunction with Architect's, Services Engineer's and Sub-Contractor's drawings.
- The Contractor shall check all levels and dimensions, any errors or omissions are to be reported at once to the Engineer.
- For general notes refer to drawing No 9776/W-01.
- Indicates cast-in pipe 100# unless noted otherwise.
- Indicates position of pile, maximum 350#.
- Cellcore:
1. 250 slab - 350mm thick type CP Cellcore grade 8/12
2. Lift pit/500 deep ground beam - 300mm thick type CC Cellcore grade 15/22
3. 750 deep pile cap/750 deep ground beam - 300mm thick type CC Cellcore grade 20/30.

NOTE:
CELLCORE UNDER ALL SLABS AND BEAMS.

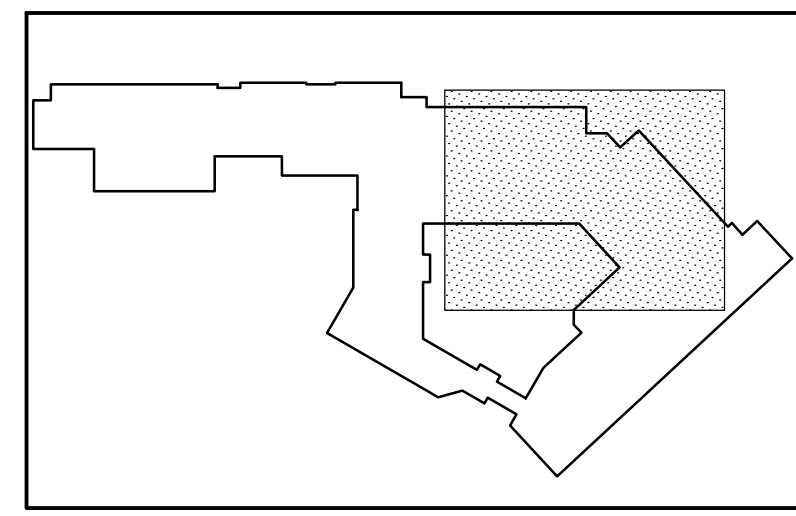

Key.

NOTE:
THIS DRAWING IS TO BE USED TO INDICATE THE RELATIONSHIP BETWEEN GROUND BEAMS AND RPAs ONLY

ISSUED FOR
INFORMATION

REV	DATE	DESCRIPTION	BY	CHK'D
-----	------	-------------	----	-------



TITLE:
**Root Protection Zones
Indicated on
Foundation Plan.**

PROJECT:
**Camden Homes For
Older People.**

SCALE: 1:50 DATE: March 2012 DRAWN: NK CHK'D: IB

JOB NO. DRG NO. REV.

9776 W-SK010

Tully De'Ath
consultants

strategic solutions for the twenty first century

SHERIDAN HOUSE, HARTFIELD ROAD, FOREST ROW, SUSSEX RH18 5EA
TELEPHONE 01342 828 000 FACSIMILE 01342 828 001
EMAIL forestrow@tullydeath.com WEB SITE www.tullydeath.com