

EXISTING SECTIONS

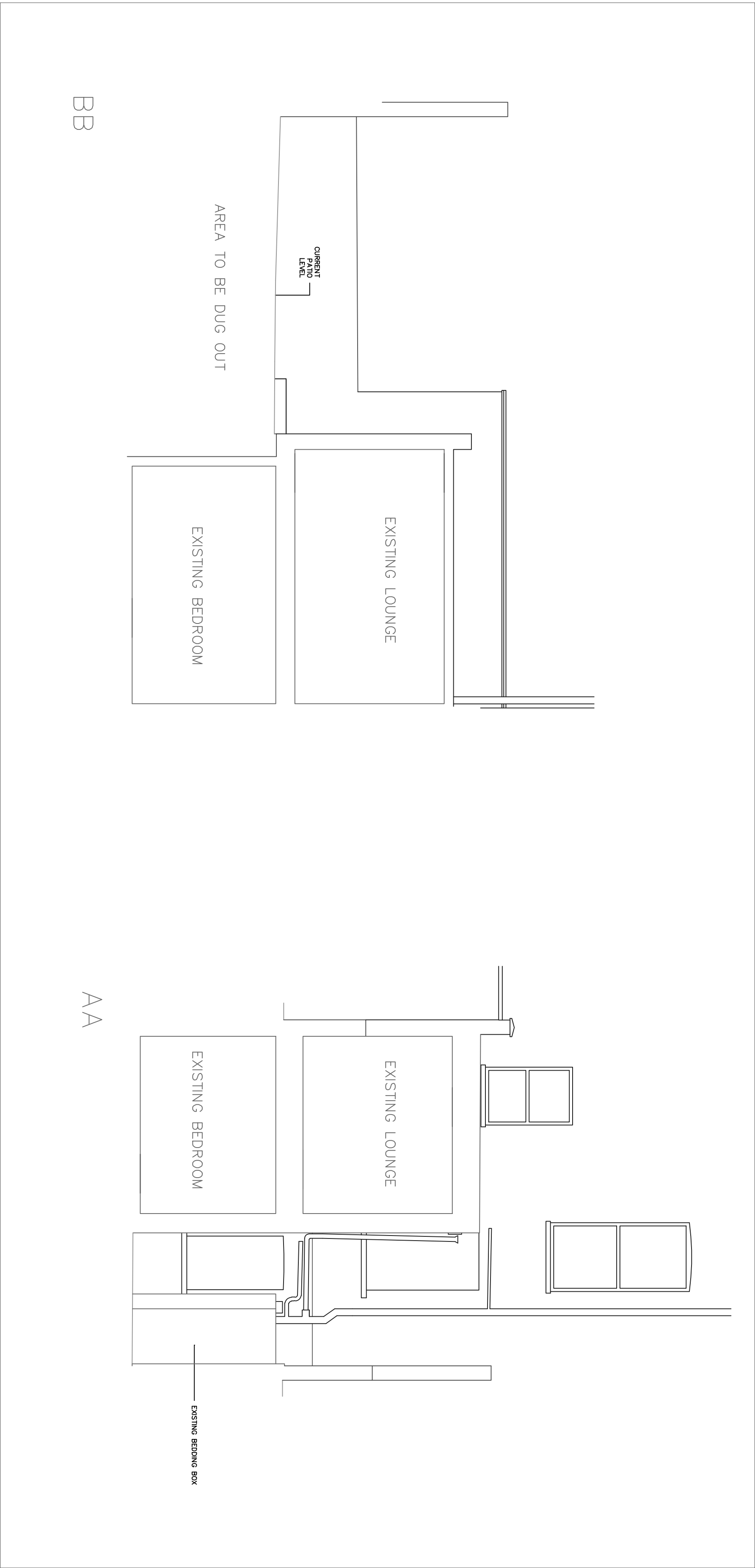

PROPOSED SECTIONS

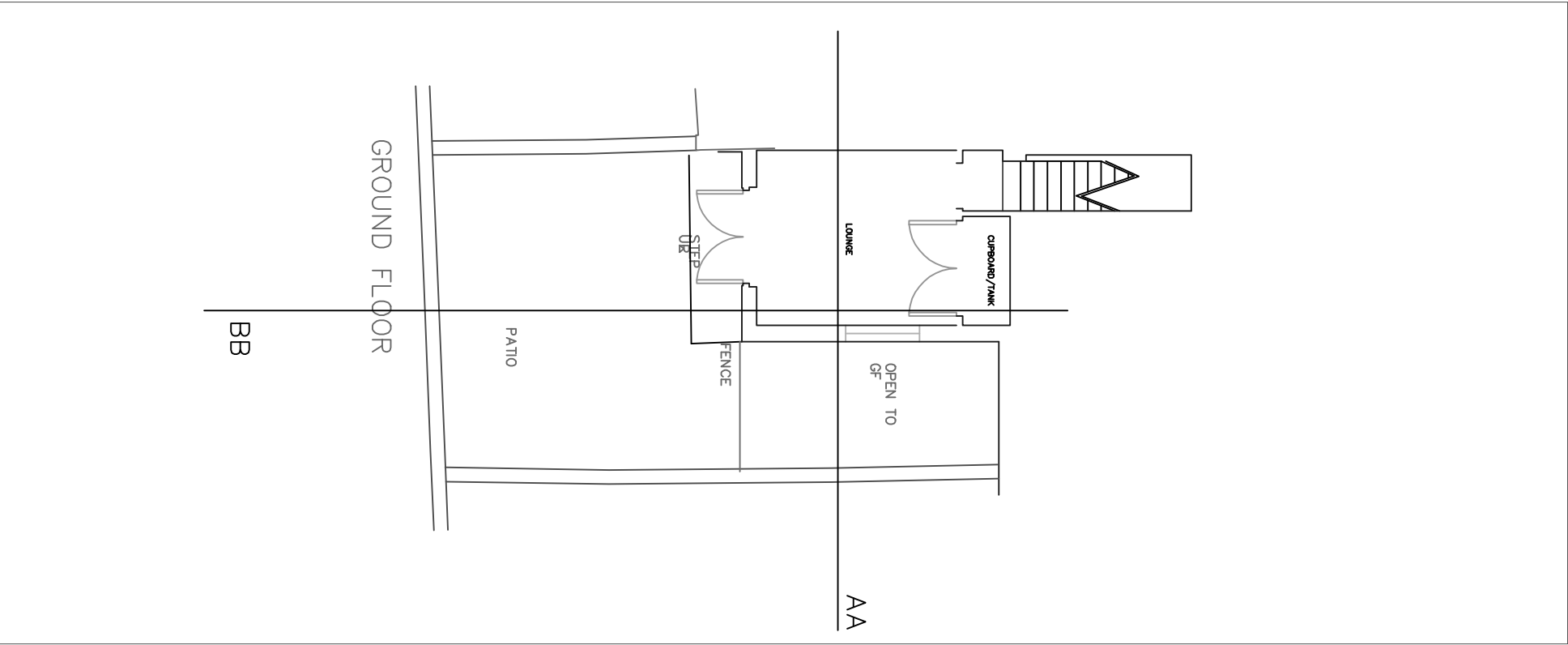
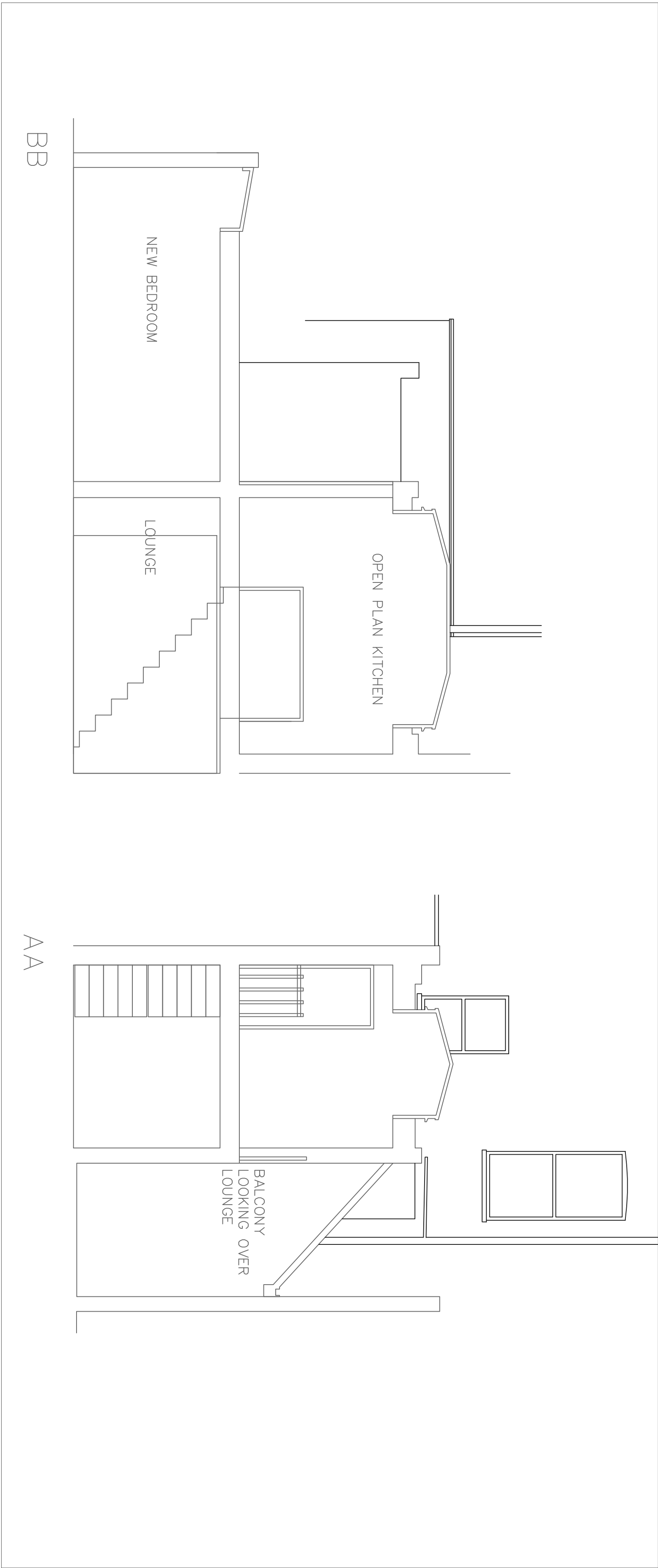
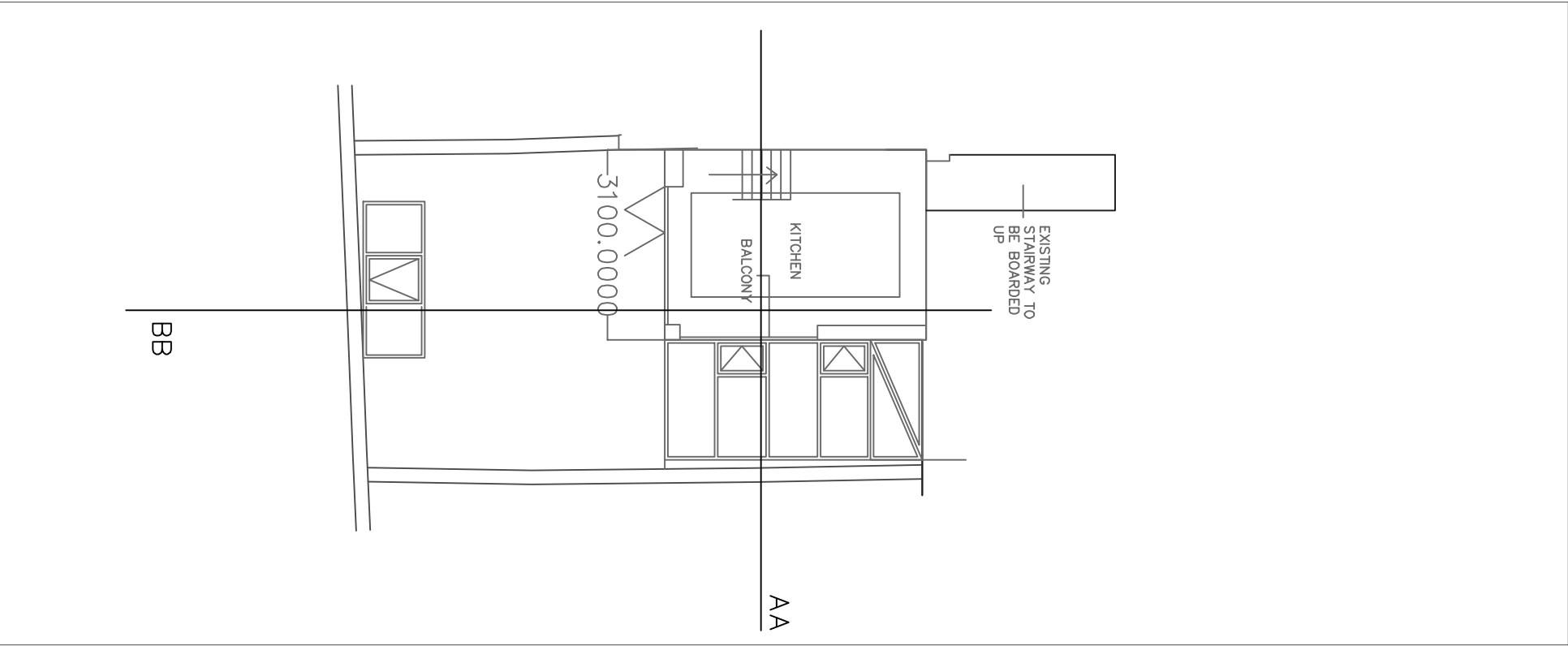

THIS DRAWING IS THE PROPERTY OF APROPOS AND SHOULD NOT BE COPIED IN ANY FORM WITHOUT WRITTEN CONSENT.

DO NOT SCALE. IF IN DOUBT ASK APROPOS.

PLEASE READ ALL INSTRUCTIONS FULLY.

ALL BASE DIMENSIONS TO BE WITHIN $\pm 5.0\text{mm}$.

THERMALLY BROKEN ALUMINIUM.

POLYESTER POWDER COATED – RAL 7015

WALL GLAZED IN 24mm DOUBLE GLAZED UNITS;
4mm TOUGHENED OUTER; 16mm ARGON FILLED CAVITY;
4mm LOW E TOUGHENED INNER.

ROOF GLAZED IN 24mm DOUBLE GLAZED UNITS;
6mm TOUGHENED OUTER; 16mm ARGON FILLED CAVITY;
6mm LOW E TOUGHENED INNER.

A SET OF BI-FOLDING DOORS;
3 EXTERNALLY STACKING TO THE LEFT AS VIEWED OUTSIDE

5 MANUAL ROOF VENTS

NOTES

ALL BUILDING AND FLASHING WORKS IS THE CLIENTS RESPONSIBILITY AND SHOULD BE BUILT TO RELEVANT BUILDING REGULATIONS.

ALL LEAD FLASHING TO BE TYPE CODE 4 UNLESS SPECIFIED OTHERWISE.
LEAD FLASHING TO BE CHASED INTO THE WALLS AS PER THE ARRANGEMENT AND PROTRUDE A DISTANCE OF 200mm (8") FROM THE OUTSIDE FACES.

ALL INTERNAL FINISHING IS THE CLIENTS RESPONSIBILITY.

IT IS IMPERATIVE THAT THE WALLS ARE FLAT, SQUARE, STRAIGHT AND VERTICAL AND ARE OF SOLID CONSTRUCTION BEING SUBSTANTIAL ENOUGH TO SUPPORT THE CONSERVATORY & BUILT TO RELEVANT BUILDING REGULATIONS.
THE LOADINGS OF THE APROPOS STRUCTURE ONTO THE WALLS CAN BE FURNISHED ON REQUEST.

CLIENTS RESPONSIBILITY TO FIT ROOF SNOW GUARDS TO BUILDINGS DIRECTLY BEHIND THE APROPOS STRUCTURE.

AS WE CONTINUALLY STRIVE TO DEVELOP, IMPROVE AND UPGRADE OUR TECHNICAL SPECIFICATIONS CONGRUOUS WITH NEW TECHNOLOGIES & METHODS, THE COMPANY RESERVES THE RIGHT TO CHANGE ANY DETAIL SPECIFICATIONS WITHOUT PRIOR NOTICE.

| | | |
|---|----------|----------------------|
| B 04/07/13 Existing Sectional Information | | LO |
| A 06/06/13 Additional Sectional Information | | LO |
| REV | DATE | AMENDMENT |
| DRAWN | LO | CHECKED |
| DATE | 25/04/13 | SCALE 1:50 @ A1 |
| 0 1 2 3 4 5 6 7 8 9 10 | | 3rd ANGLE PROJECTION |
| SCALE FOR DRAWING IN METRES | | |
| APROPOS | | |
| Greenside House, Richmond Street, Ashton-under-Lyne, OL6 7ES | | |
| Technical Direct Line: 0161 342 8244 | | |
| Technical Direct Fax: 0161 342 8249 | | |
| CLIENT | | |
| Ms Bosonquet Flat 1, 18 Leigh Street London | | |
| WC1H 9EW | | |
| PROJECT | | SIZE |
| Bespoke Apropos Structure | | A1 |
| DRAWING No. | | REV |
| 2767/002 – Planning | | B |