

Amendments:
 Addition of window in return wall further back.
 Location of both skylights has moved slightly
 Patio area now incorporated into side elevation.

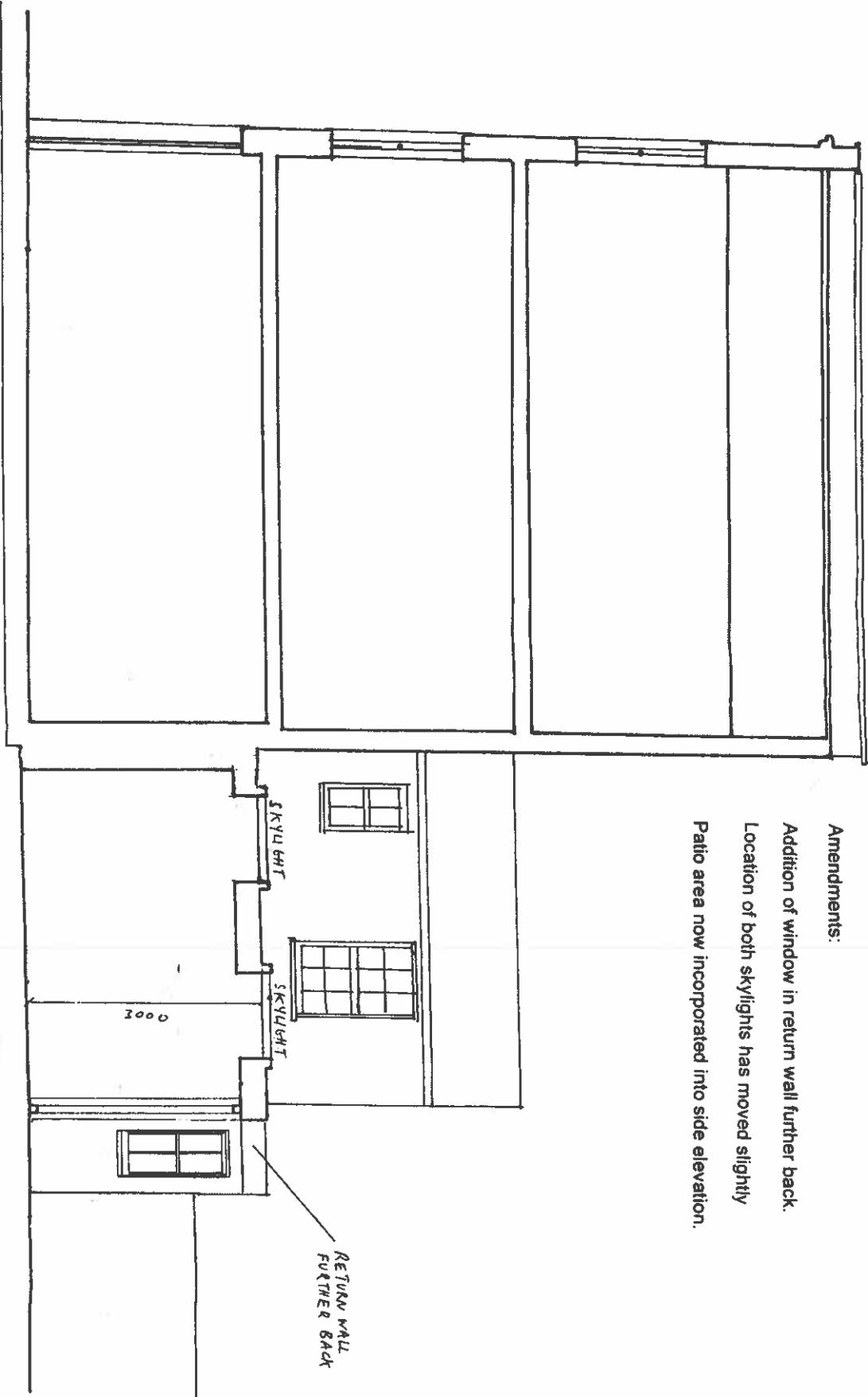

Client	Josie Tennant
Drawing Title	Amended approved Proposed Section A at 58 Leverton Street (amended from drawing no MC/LevSV015 submitted in 2012 and approved on 31.10.2012)
Scale	1:50
Date	April 2013
Drawn by	Hugo Plowden
Drawing no.	HP/LevSV513

Design drawing for information only and is not to be constructed from.
 All dimensions to be checked on site.

Amendments

- A: The area marked on previous drawing as a patio (1.2 m in width) is now shown as roofed over.
- B: A window has been inserted here.

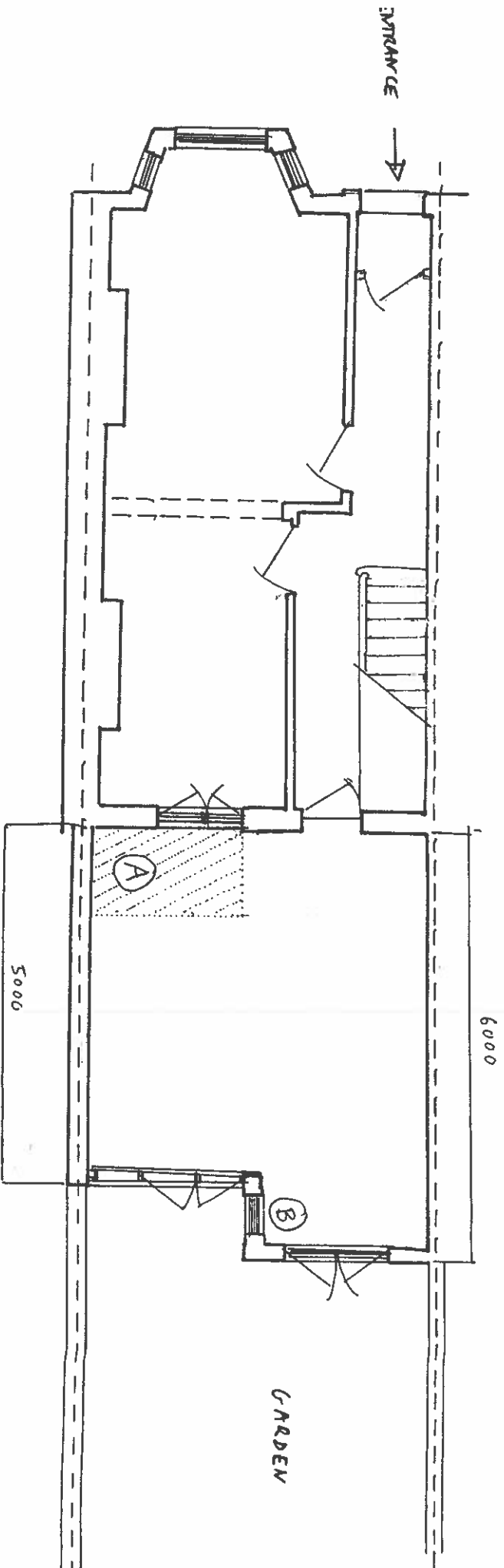

Client	Josie Tennant
Drawing Title	Amended Approved Ground Floor Plan at 58 Leventon Street (amended from drawing no. MCLewS1012 submitted in 2012 and approved on 31.10.2012)
Scale	1:50
Date:	April 2013
Drawn by	Hugo Poudwin
Drawing no.	HP/Lew/13
Design Drawing for information only, and is not to be constructed from. All dimensions to be checked on site.	

- Amendments
- Former patio area now built over
 - Skylights have been moved slightly

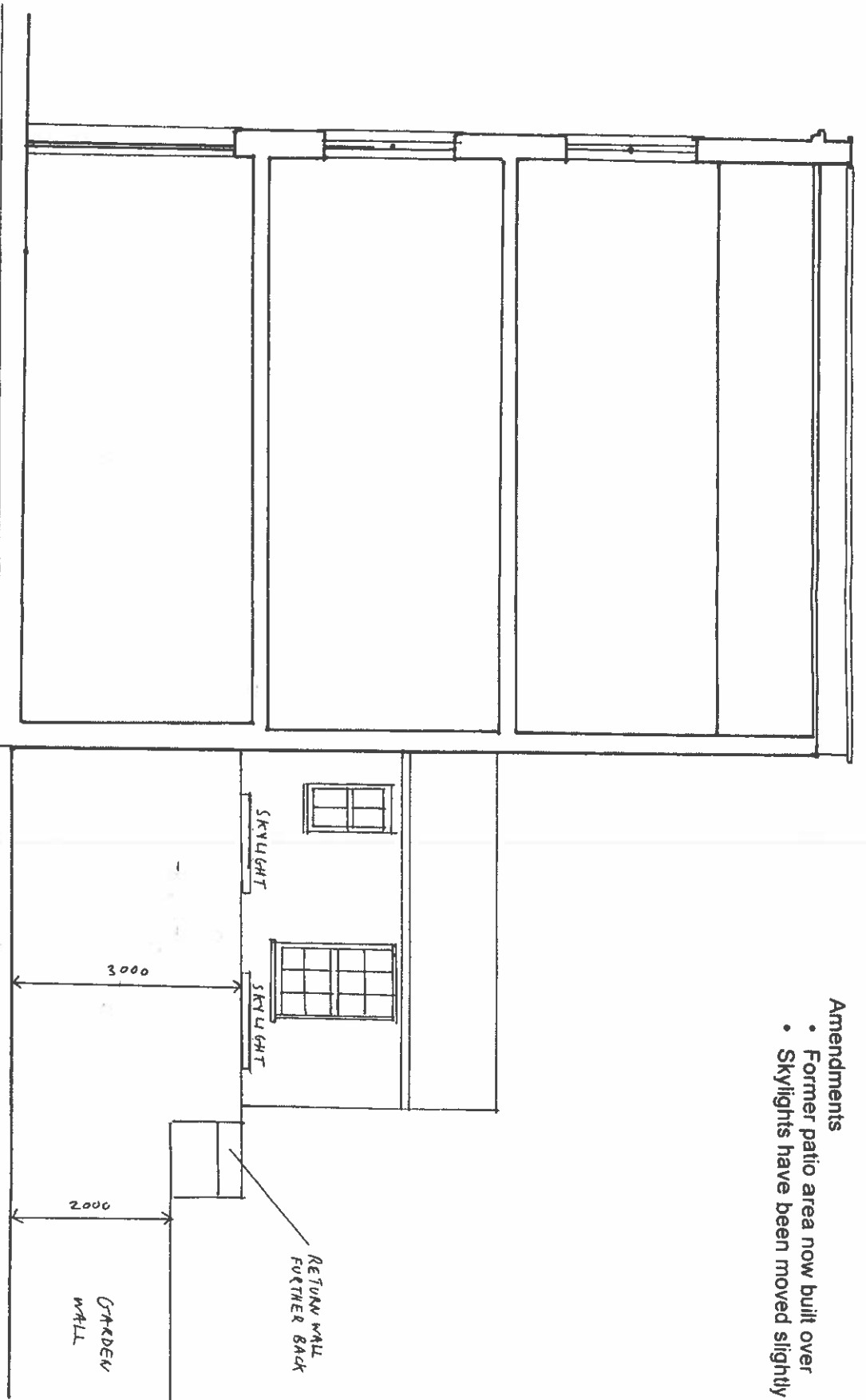

Client	Josie Tennant
Drawing Title	Amended Approved Side Elevation at 58 Leventon Street (amended from drawing no.MC/Lev/16 submitted in 2012 and approved on 31.10.2012)
Scale	1:50
Date	April 2013
Drawn by	Hugo Plowden
Drawing no.	HP/Lev/313

Design Drawing for information only, and is not to be constructed from. All dimensions to be checked on site.

- Amendments
- The patio area has been incorporated into the side extension
 - The location of the skylights has changed slightly

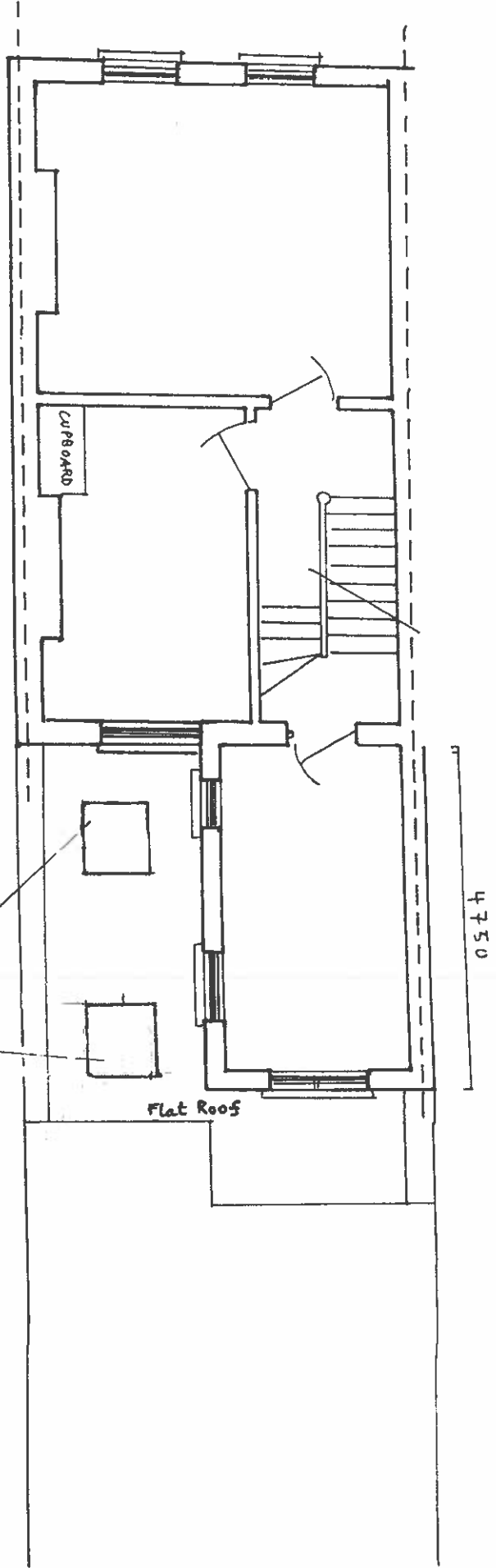

Client	Josie Tennant
Drawing Title	Amended approved first floor plan at 58 Leveton Street (amended from drawing no MC/LevSU013 submitted in 2012 and approved on 31.10.2012)
Scale	1:50
Date	April 2013
Drawn by	Hugo Powden
Drawing no.	HP/LevSU413

Design drawing for information only and is not to be constructed from.
All dimensions to be checked on site.