

SIDE ELEVATION

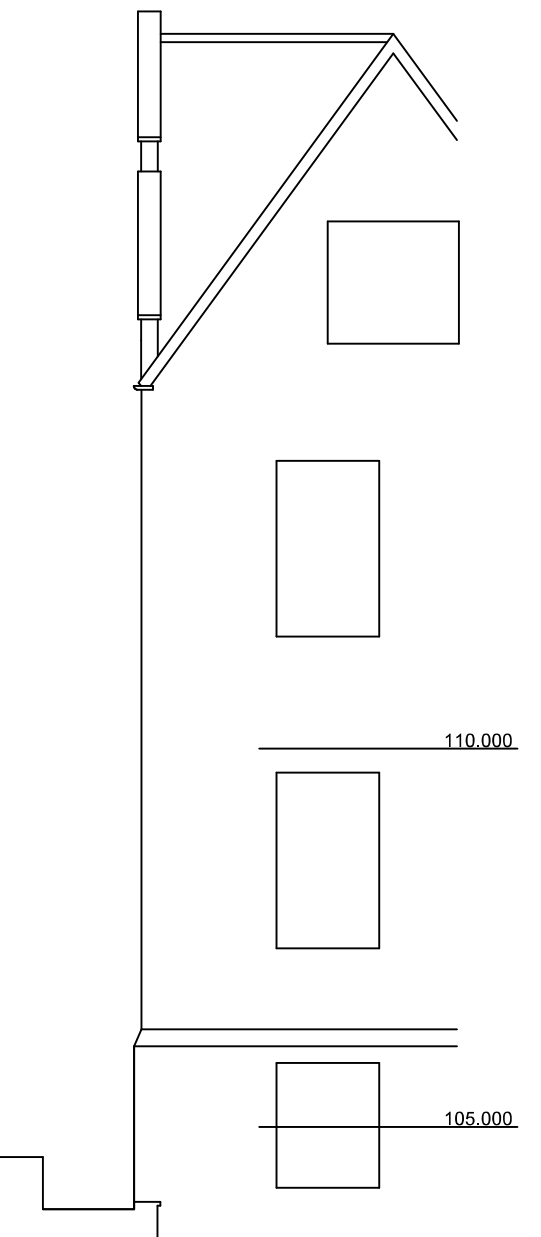

REAR ELEVATION



Velux plateau skylight  
1.5mx1m

recycled window  
from original end  
bay

fence height

area of proposed extension  
to side elevation

2 x timber white painted  
windows with obscure glass

new entrance with  
hardwood glazed door

brickwork to match existing  
with low parrapet wall and coping

skylights

window recycled from  
existing octagonal bay

area of proposed wrap-around  
extension to rear elevation

full height hardwood  
glazed door/window

110.000

105.000

pre application ref: 2013/2510/PRE

project  
114 FITZJOHNS AVE, LONDON, NW3 6NT

plan description  
proposed rear and side elevation

date  
06.08.2013

DAN CARR DESIGN CONSTRUCTION

drawing  
- file no:  
114FITZ\_ELEVATIONS\_001

scale  
1:100