

**Notes**  
 All dimensions must be checked and Papa Architects are to be informed of any discrepancies prior to construction. Any DWG's issued by PAPA architects are to be read in conjunction with the associated PDF versions. This drawing and any of the details therein remain the copyright of Papa Architects Ltd.

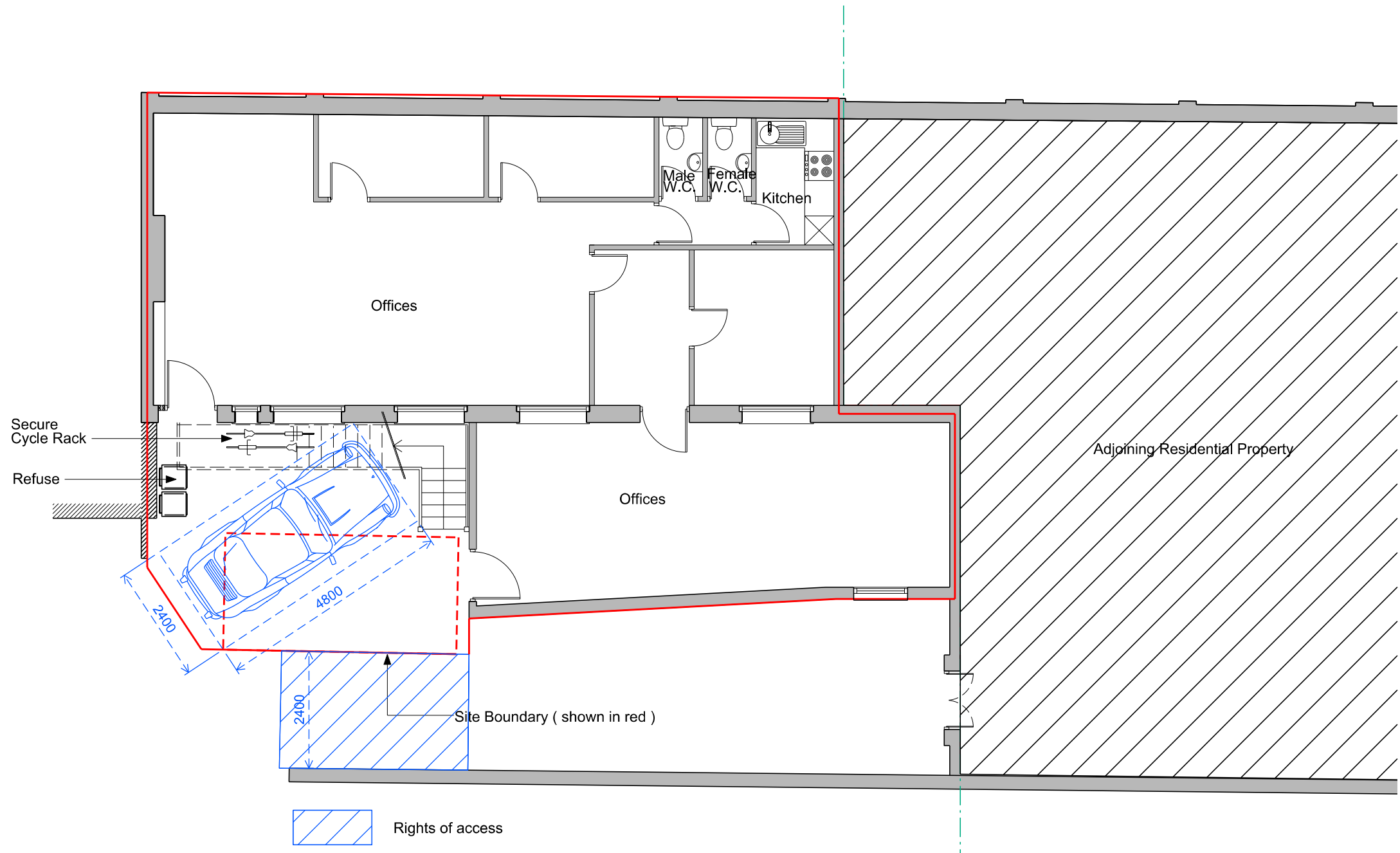

**01** Existing Ground Floor Plan  
 1:100@A3

P01	19.06.13	For planning submission	
P00	04.06.13	For planning submission	
Rev	Date	Reason For Issue	Chk

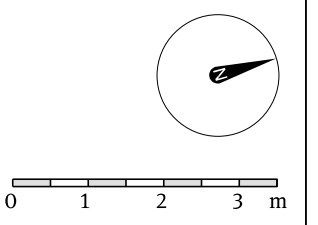

Papa Architects Ltd.  
 222 Archway Road, Highgate,  
 London N6 5AX  
 Phone. +44(0)20 8348 8411  
 Fax. +44 (0)20 8348 7411  
 www.papaarchitects.co.uk

Client  
**Peter Graham**

Address  
**5-6 Park End  
 Hampstead  
 London  
 NW3**

Drawing title  
**Existing Ground Floor Plan**

Project No.	Date	Scale
1316	June 2013	1:100@A3
Drawing No.	Current Rev	
98 101	P01	