Note:
Elevations to remain as Existing

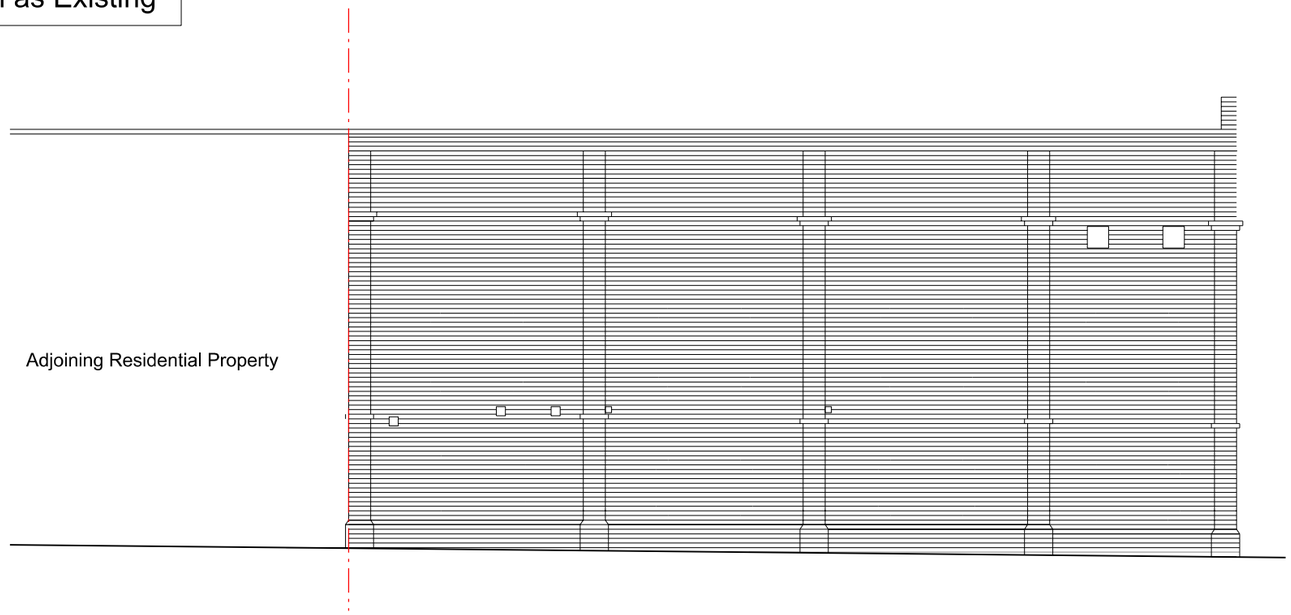

01 Proposed Rear Elevation
1:100@A3

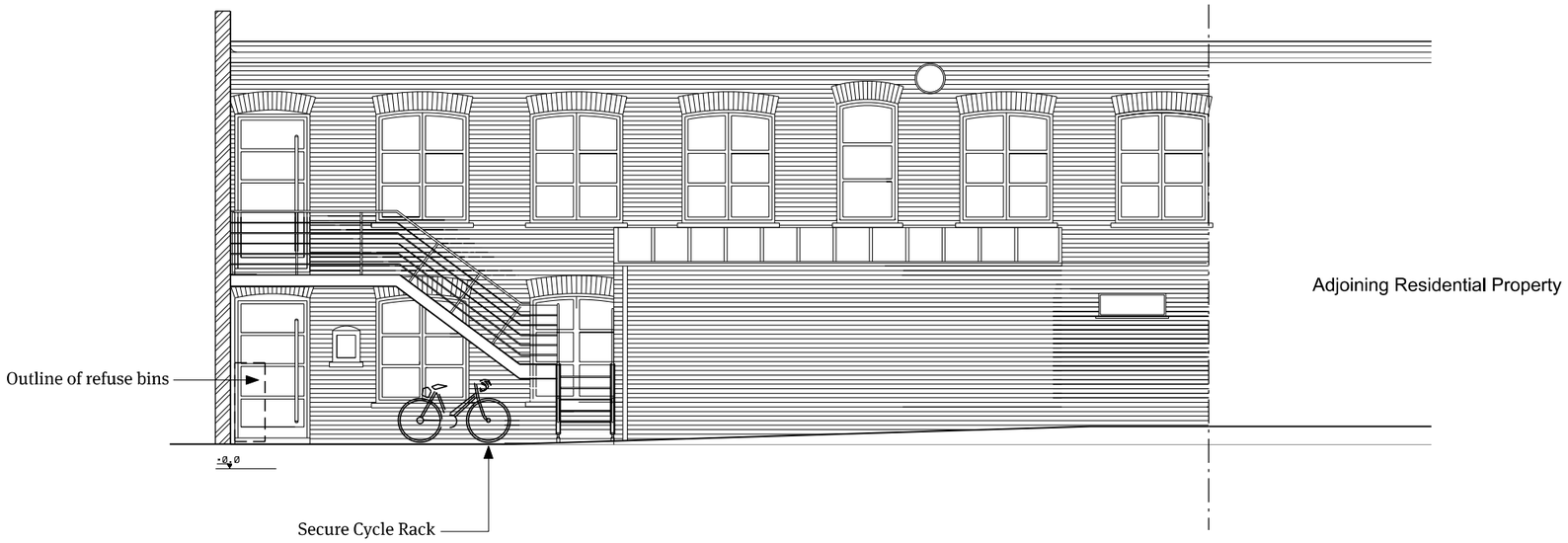

02 Proposed Front Elevation
1:100@A3

Notes

All dimensions must be checked and Papa Architects are to be informed of any discrepencies prior to construction. Any DWG's issued by PAPA architects are to be read in conjunction with the associated PDF versionsThis drawing and any of the details therein remain the copyright of Papa Architects Ltd.

Rev	Date	Reason For Issue	Chk
P01	19.06.13	For planning submission	
P00	04.06.13	For planning submission	

0 1 2 3 m

PAPA

Papa Architects Ltd.
222 Archway Road, Highgate,
London N6 5AX
Phone. +44(0)20 8348 8411
Fax. +44 (0)20 8348 7411
www.papaarchitects.co.uk

Client
Peter Graham

Address
5-6 Park End
Hampstead
London
NW3

Drawing title
Proposed
Rear and Front
Elevations

Project No.	Date	Scale
1316	04/06/13	1:100 @ A3

Drawing No.	Current Rev
00-110	P01