

Material notes

Existing Crittall windows replaced with Polyester Powder Coated aluminium system (charcoal colour to be confirmed)

Existing concrete tile hanging to be replaced with Aluminium Composite Material panels (greens and yellow colours to be confirmed)

New brickwork to match London Stock bricks on existing gymnasium

Existing concrete structure/ frame to be painted white

Plan Key

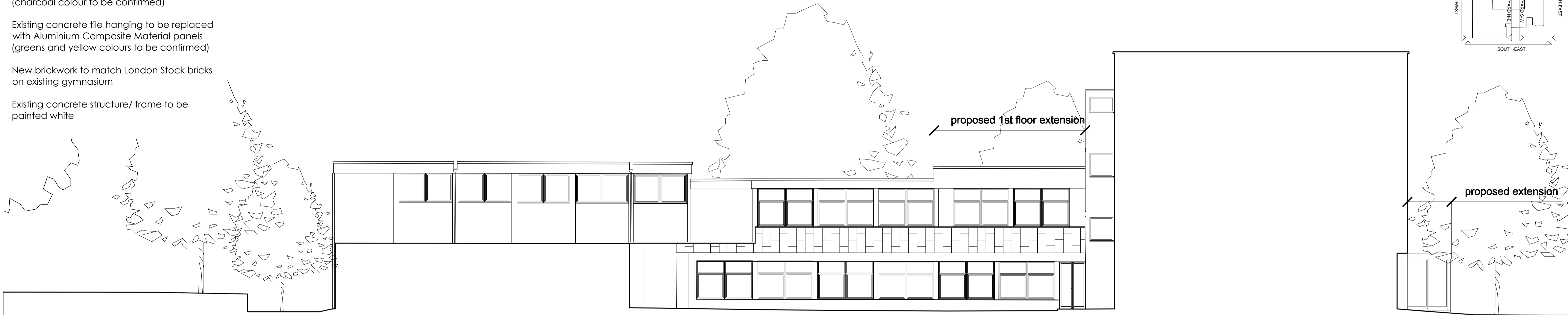
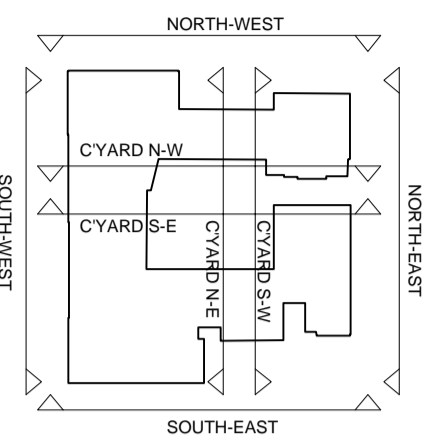

Proposed courtyard (south east) elevation

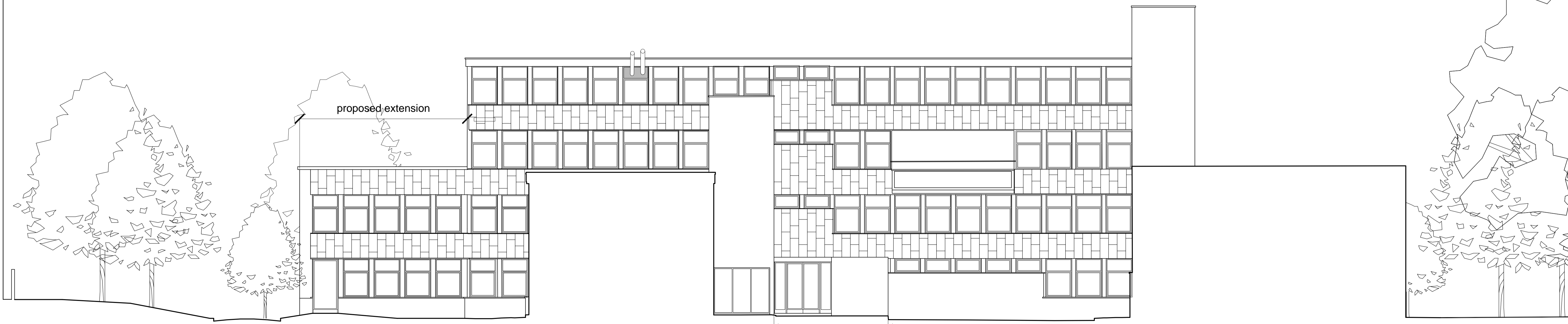

Proposed courtyard (south west) elevation

NOTES

1. Do not scale dimensions from this drawing except for L.A. Planning purposes.
2. All contractors and sub-contractors must verify sizes and conditions on site before work commences.
3. Copyright- This drawing is copyright to DHP and may not be reproduced in any form whatsoever without prior express written consent.

SCALES

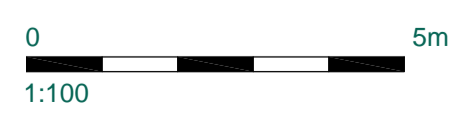

243 Brooklands Road
Weybridge
Surrey KT13 0RH
Tel: 01932 850100
Fax: 01932 841800
Email: business@dhpuk.co.uk
Web: www.dhpuk.co.uk

