





USE FIGURED DIMENSIONS ONLY.
DO NOT SCALE FROM THIS DRAWING.

ALL DIMENSIONS MUST BE CHECKED ON SITE ANY
INCONSISTENCIES MUST BE REPORTED BACK TO THE ARCHITECT.
THIS DRAWING AND ANY DESIGNS INDICATED THEREON ARE THE
COPYRIGHT OF BROOKS / MURRAY ARCHITECTS.
ALL RIGHTS ARE RESERVED.
NO PART OF THIS WORK MAY BE PRODUCED WITHOUT PRIOR
PERMISSION IN WRITING FROM BROOKS / MURRAY ARCHITECTS.

-  existing wall
-  adjacent buildings
-  removed
-  removed beam

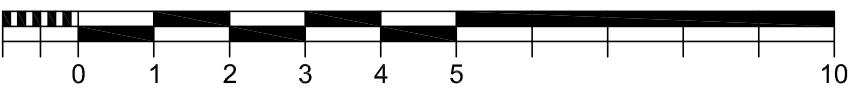
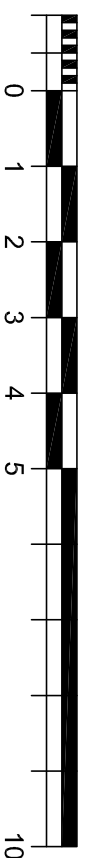
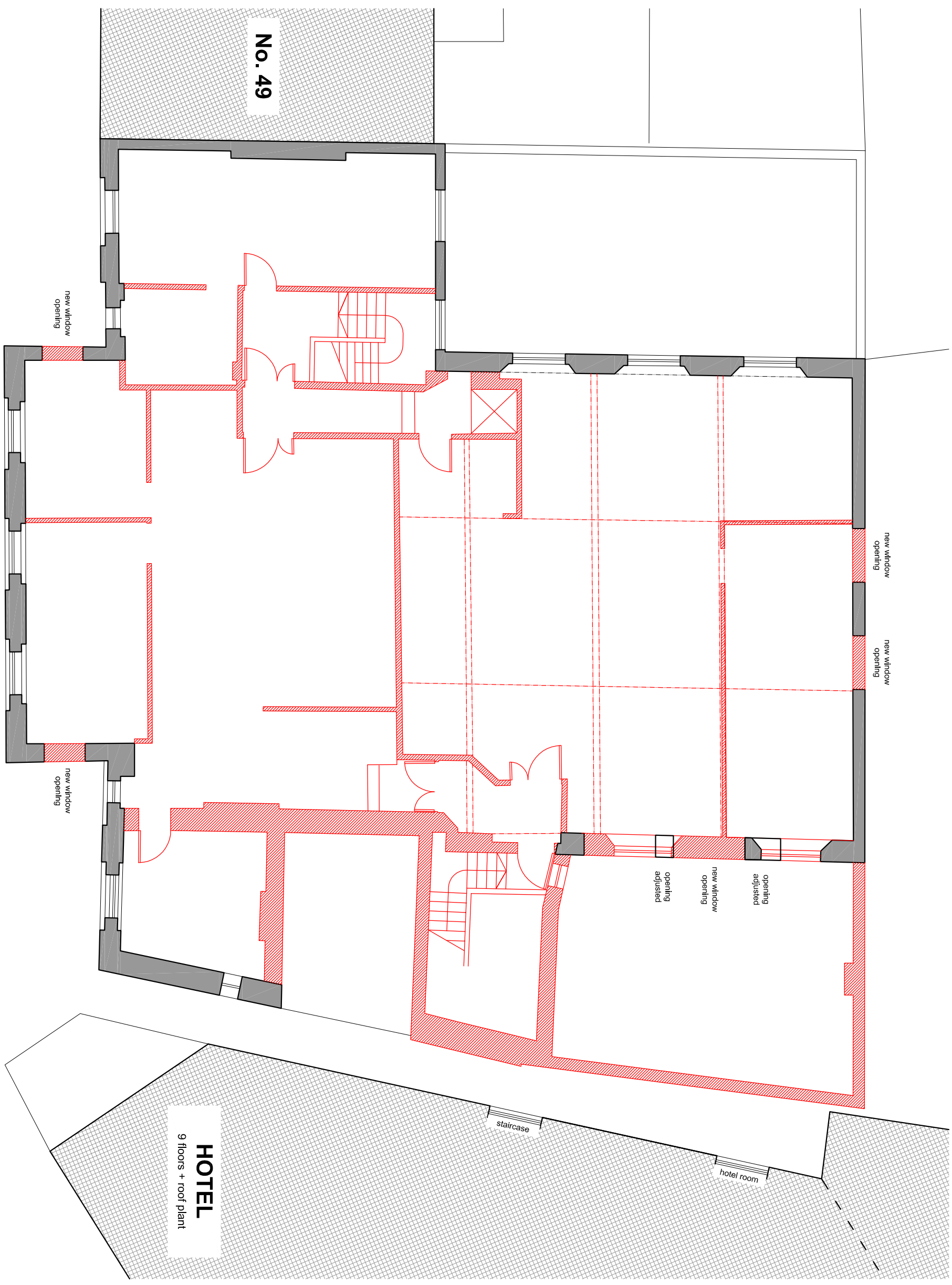

BROOKS / MURRAY

ARCHITECTS

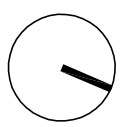

8-10 NEW NORTH PLACE
LONDON EC2A 4JA

TEL 020 7739 9955
FAX 020 7739 9944

architects@brooksmurray.com

CLIENT:
Simon Firth

JOB:
**51 Calthorpe Street
Camden
London WC1X 0HH**

DATE: **July 2013** SCALE: **1:100 @ A3**

DRAWING TITLE:
**Demolition
First Floor Plan**

DRAWING NUMBER:
939 - P2 - 051