

Notes

General:

- Do not scale from this drawing. All dimensions are millimeters unless otherwise stated.
- This drawing is for information purposes only. All dimensions and levels data are indicative only and subject to detailed structural and architectural design.
- Floor level datum indicative only.
- Copyright 'Tranter McKenney Architects Ltd'. This drawing not to be reproduced without the permission of the architect.

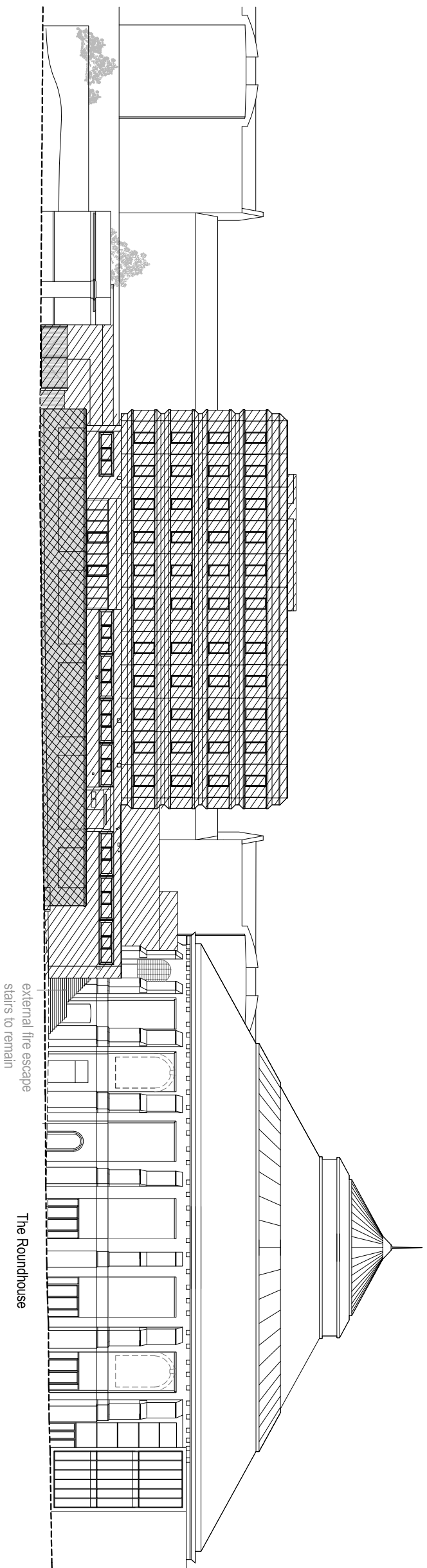

Existing North Elevation - Chalk Farm Road

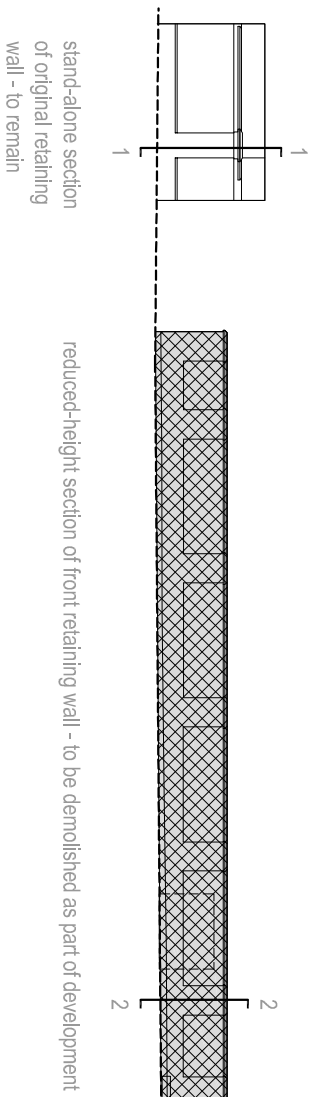

Elevation of Former Retaining Walls - Chalk Farm Road

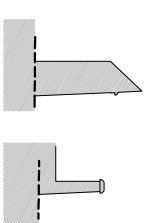

Sections

Demolition Notes

- Care must be taken not to demolish, remove or otherwise damage any building elements integral to the Roundhouse
- Any existing redundant structural or other elements built in to Roundhouse walls to be removed with care and brickwork repaired and made good with salvaged gault bricks to match existing, in lime mortar
- Any damage to existing Roundhouse walls is to be made good to match existing
- Prior to demolition of former retaining wall to Chalk Farm Road boundary, exact location and all details to be recorded accurately

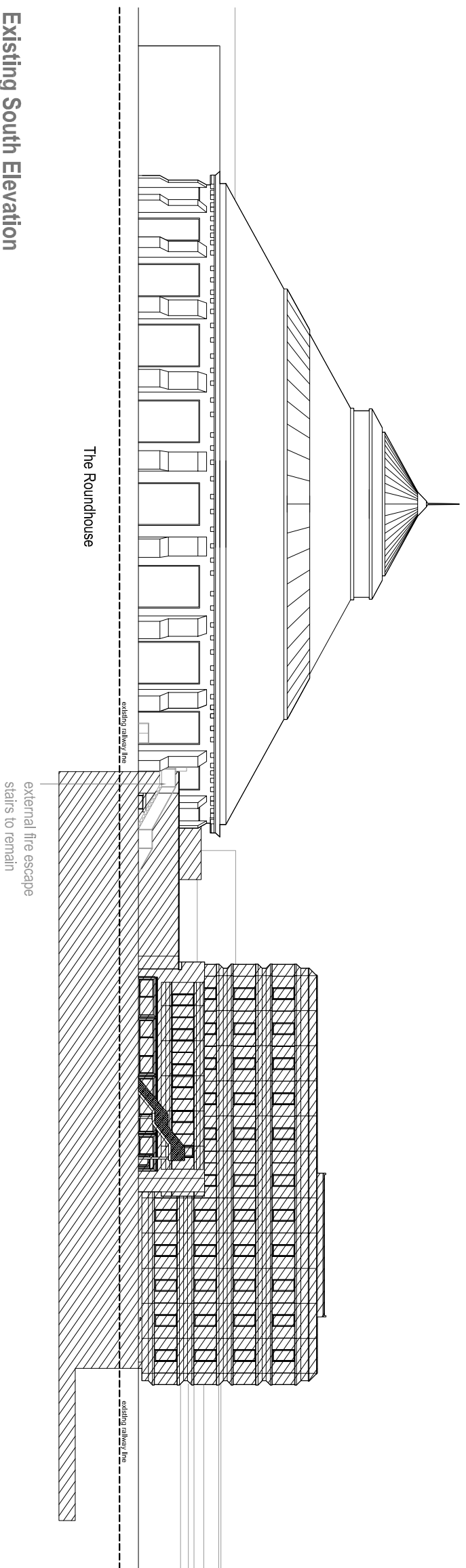
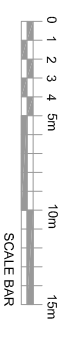
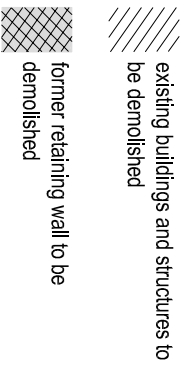

Existing South Elevation

Listed Building Application Proposed demolition: sheet 3 Elevations

TM Architects
c/o MA 4th Floor 45 Gee Street London EC1V 3RS
T 020 3179 3910 / 020 3179 3916

100 Chalk Farm Road
NW1 8EH

PLANNING APPLICATION/ISSUE No 16092019 P1

Notes Chkd Date Rev

Job Ref

Draw No

Scale : 1:200 @ A1

Scale : 1:400 @ A3

Rev

133 / PL103 / P1