

SITE BOUNDARY

SITE BOUNDARY

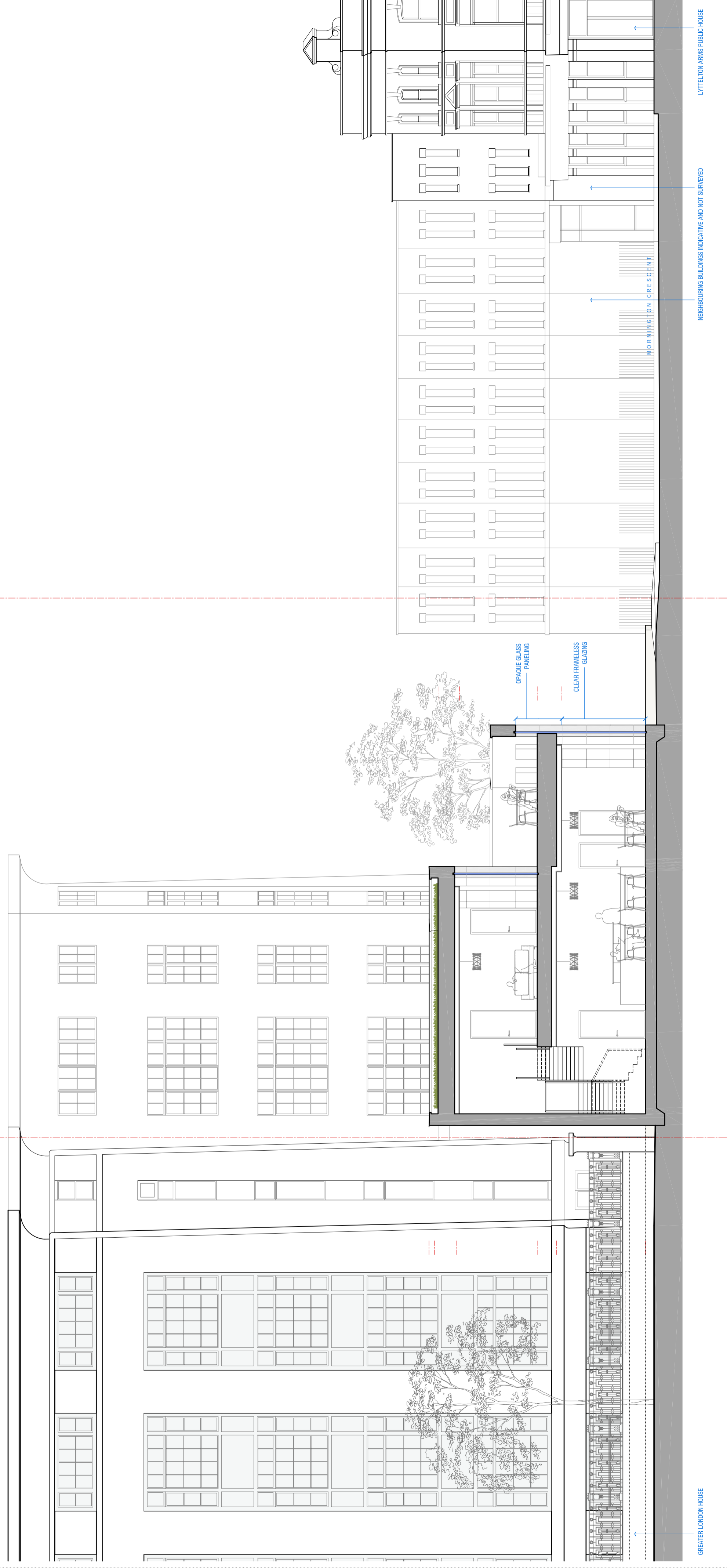

Scale 1:100

0 1 2.5 5 10m

[01] SECTION B - PROPOSED SECTION, HAMPSTEAD ROAD (EAST)

CLIENT:
VIVENDI ARCHITECTS LTD
 Unit E3U, Bounds Green Industrial Estate, Ringway, London N11 2UD
 Tel/Fax: +44 (0)20 3322 4000 email: info@vivendichitects.com
 © Vivendi Architects Ltd 2009
 All Rights Reserved. Nothing is to be construed as The Copyright, Design and Patents Act 1988.

DATE: 12/07/13 (issued for comment)
 P1
 19/07/13 (issued for Planning Approval (S73 app.))
 P2
 04/09/13 (issued for Planning Approval (S73 app.))
 P2

PROJECT TITLE:
CORNER SITE TO GREATER LONDON HOUSE, HAMPSTEAD ROAD, LONDON NW1 7QY.

DRAWING TITLE:
Proposed Section B-B (East)

DESIGNED BY:
 KL
 DRAWN BY:
 GK
 CHECKED BY:
 GK
 ISSUED BY:
 GK

STATUS:
PLA
 SCALE 1/42:
1:100

DATE:
04/09/2013
 REVISION:
P2

JOB AND DRAWING NO.:

1288-P04-03