

SITE BOUNDARY

SITE BOUNDARY

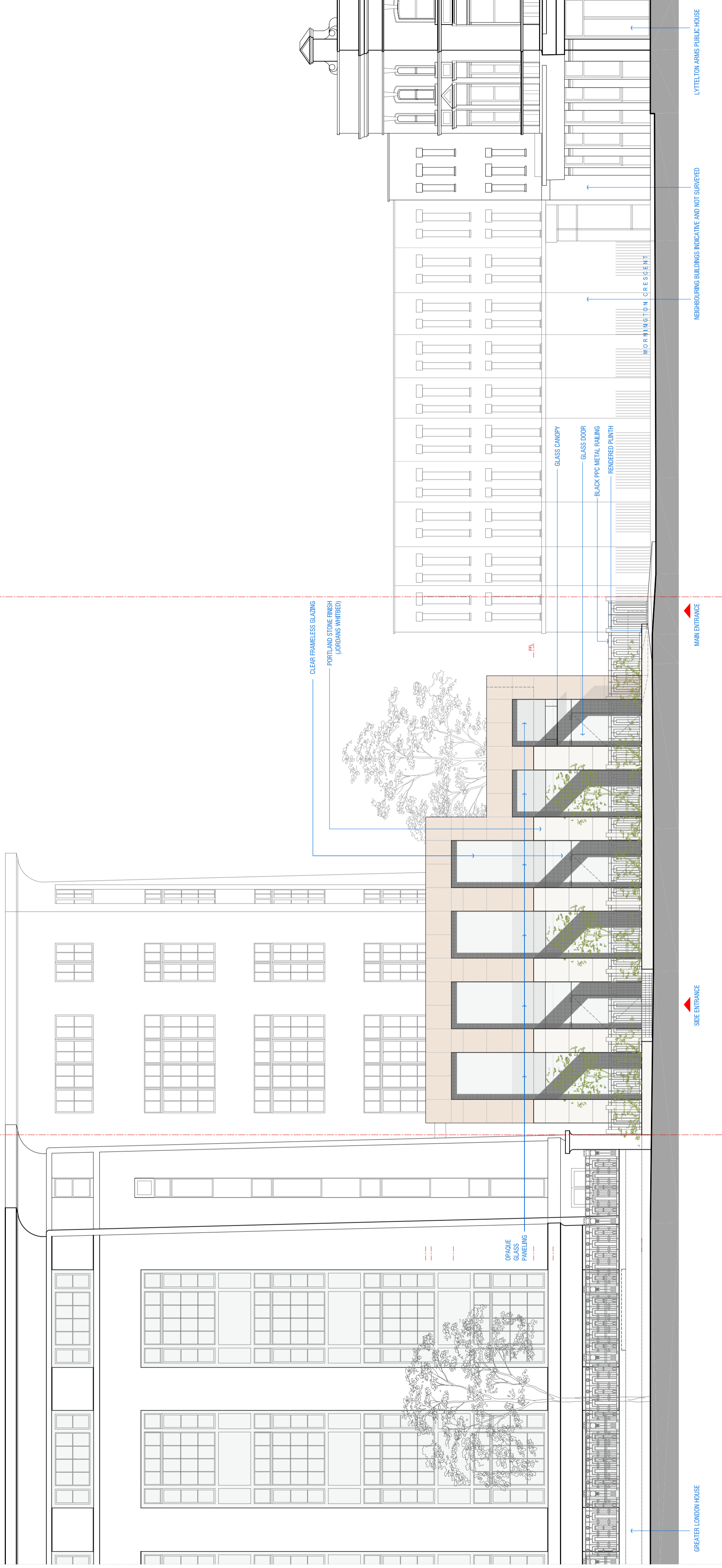

Scale 1:100
 0 1 2.5 5 10m

[01] ELEVATION A - PROPOSED FRONT ELEVATION, HAMPSTEAD ROAD (EAST)

VIVENDI ARCHITECTS LTD Unit E5U, Bounds Green Industrial Estate, Ringway, London N11 2UD Tel/Fax: +44 (0)20 3322 4000 email: info@vivendichitects.com <small>© Vivendi Architects Ltd 2009 All Rights Reserved. Nothing is to be construed as The Copyright, Design and Patents Act 1988.</small>	CLIENT: LAZARI INVESTMENTS LTD	P1 05/10/11 Planning Issue P2 19/07/13 Issued for Planning Approval (S73 app.) P2 04/09/13 Issued for Planning Approval (S73 app.)	PROJECT TITLE: CORNER SITE TO GREATER LONDON HOUSE, HAMPSTEAD ROAD, LONDON NW1 7QY. DRAWING TITLE: Elevation A - Proposed Front Elevation, Hampstead Road (East)	DRAWN: KL	STATUS: PLA	DATE: 04/09/2013	JOB AND DRAWING NO: 1288-P03-00
	CHECKED: GK	SCALE 1/42: 1:100	REVISION: P2	USED BY: GK	NEIGHBOURING BUILDINGS INDICATIVE AND NOT SURVEYED LYTTELTON ARMS PUBLIC HOUSE		