

Third Floor Plan - Proposed

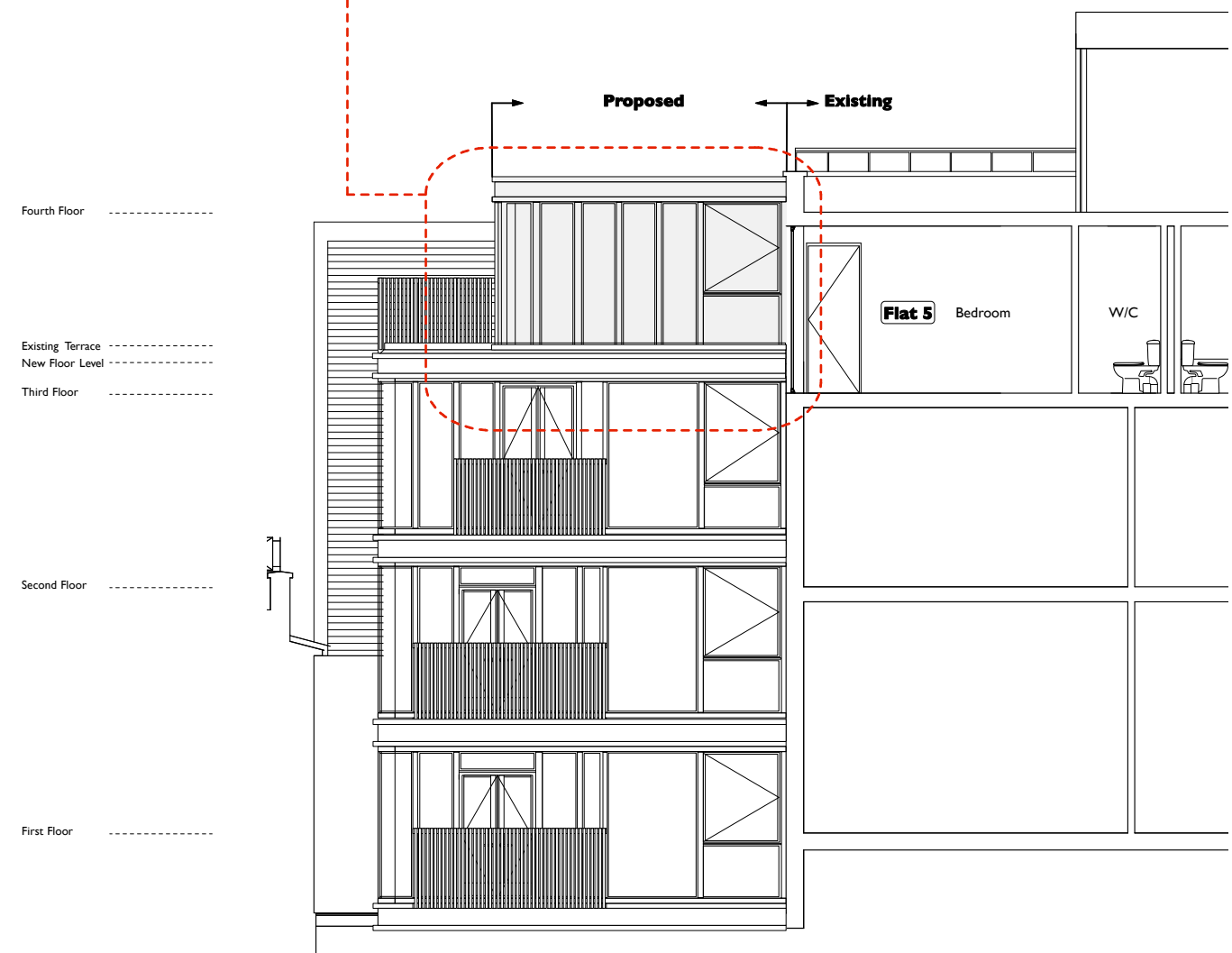

Rear Elevation AA - Proposed

Translucent glazing to be used to flank elevation for privacy and to prevent overlooking



Side Elevation BB - Proposed

KEY

	New
	Existing

Flat 5 Proposed G.I.A 44.5m²
 Existing G.I.A. 30m²
 Proposed extension 14.5m²
 Proposed terrace 5m²

Revisions: _____ Notes: 1 All dimension in mm and to be checked on site

Type: **GENERAL ARRANGEMENT**

Dwg.no: **P-1317-101**

Date: **August 2013** Client: **Halcyon Property**

Scale: **1.50@A1** Job Title: **28 Percy Street Extension**
1.100@A3

Drawn/checked by: **KW/JH** Drawing Title: **Flat 5 Proposed**

Copyright Satellite Architects Limited
 Do not scale from this drawing.
 All dimensions to be checked on site.
 www.satellitearchitects.com

Unit 3E, Whitechapel Technology Centre, 75 Whitechapel Road
 London, E1 1DU T: 020 7539 3020 F: 020 7247 9606

PLANNING