

~ NOTES ~

ALL WORK TO BE TO CLIENT & LOCAL AUTHORITY APPROVAL.  
ALL RELEVANT BS1 & CP'S TO BE COMPLIED WITH.  
ANY DISTURBANCE TO BE MADE GOOD TO MATCH EXISTING.  
ARCHITRAVES, CORNICES, DOORS & SKIRTINGS TO MATCH.  
SERVICES TO BE ALTERED & EXTENDED AS NECESSARY.

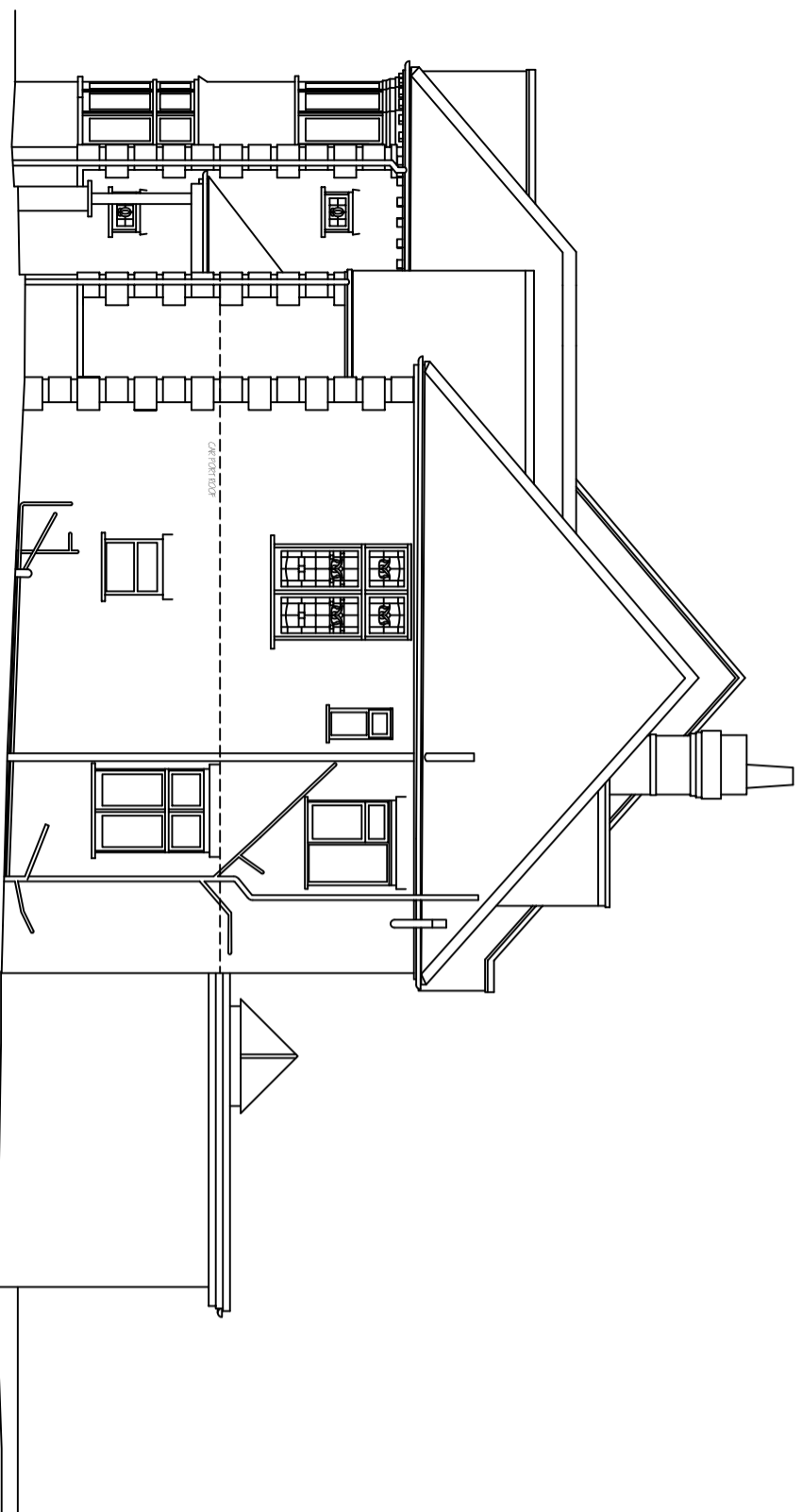

No.26 MENELIK ROAD  
SIDE / EAST ELEVATION

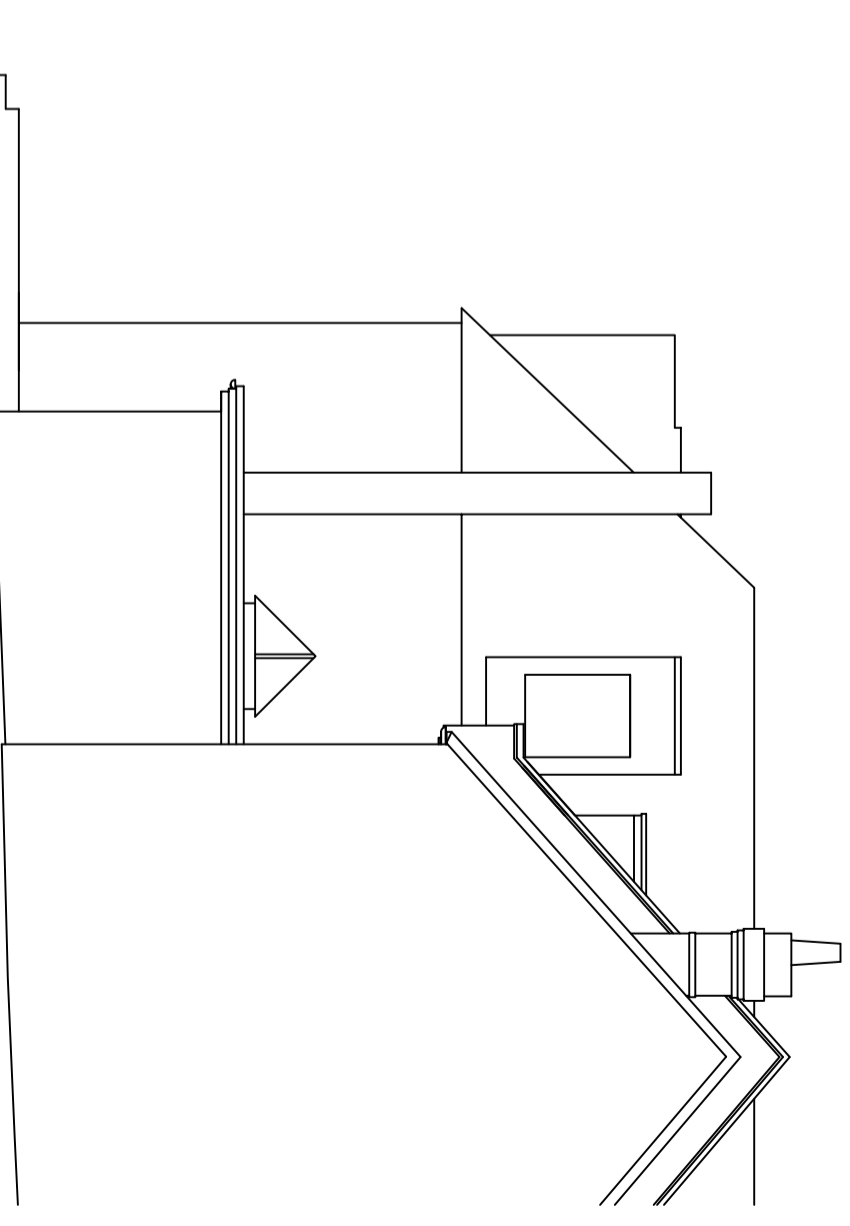

No.26 MENELIK ROAD  
SIDE / WEST ELEVATION

REV B - Proposals removed & flat roof lowered  
REV A - First floor extension removed & garage  
to be demolished

REVISIONS

DATE

**Architectural**  
**Design & Planning**  
32 Grange Road  
Plymouth PL7 2HY  
t: 01752 341696  
m: 07793 158876



TITLE  
PROPOSED SIDE ELEVATIONS

ADDRESS

26 MENELIK ROAD  
LONDON NW2 3RP

CLIENT

VAN TANG

SCALE

1:100 & 1:50

DRAWING No.

150523/P/04

REV.

B