

No.24A & 24B

No.26 MENELIK ROAD
FRONT / SOUTH ELEVATION

No.28

INDIA 18/03/14/02

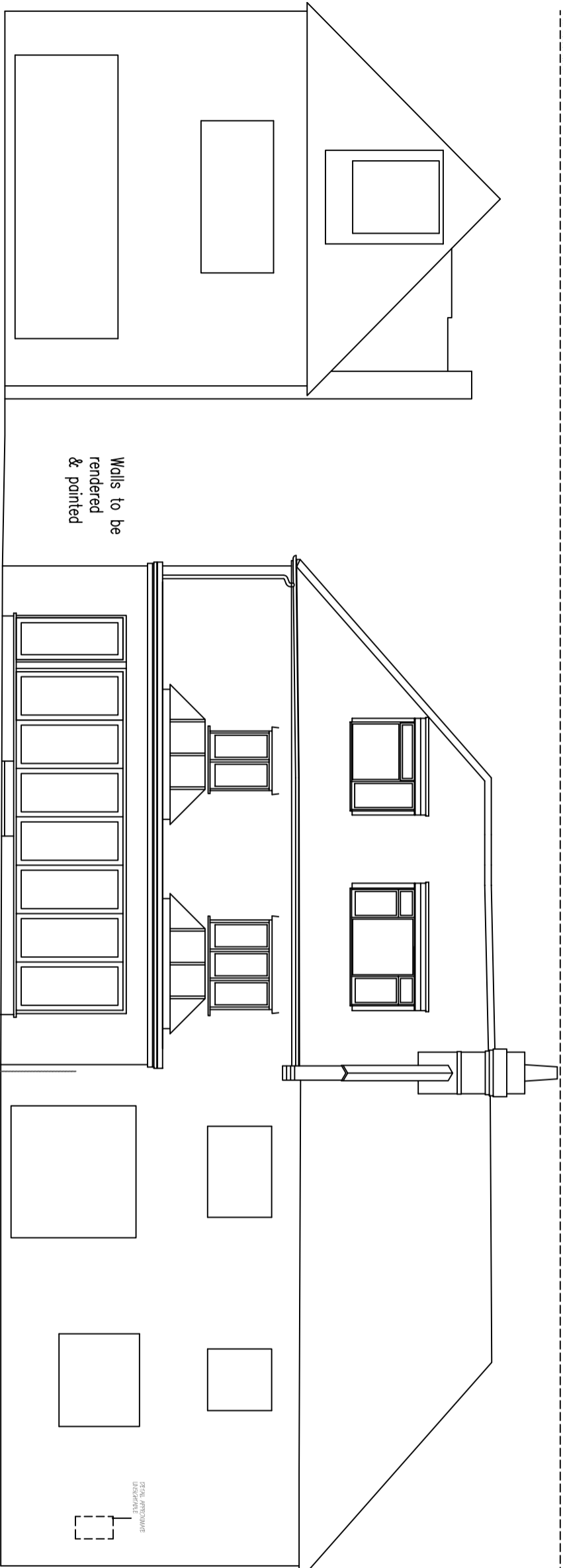

No.28

All new windows & doors to be
double glazed in powder coated
aluminium frames

No.26 MENELIK ROAD
REAR / NORTH ELEVATION

No.24A & 24B

Walls to be
rendered
& painted

FINAL APPROVAL
DRAWINGS

~ NOTES ~

ALL WORK TO BE TO CLIENT & LOCAL AUTHORITY APPROVAL.
ALL RELEVANT BS's & CP's TO BE COMPLIED WITH.
ANY DISCREPANCY TO BE MADE GOOD TO MATCH EXISTING.
ARCHITAVES, CORNICES, DOORS & SKIRTINGS TO MATCH.
SERVICES TO BE ALTERED & EXTENDED AS NECESSARY.

REV B - Parapets removed & flat roof lowered
REV A - First floor extension removed & garage
to be demolished

04/09/2013
26/07/2013
DATE

Architectural
Design & Planning
32 Grange Road
Plymouth PL7 2HT
t: 01752 341695
m: 07973 134876

DESIGN
WORKS

PROPOSED FRONT & REAR ELEVATIONS

ADDRESS
26 MENELIK ROAD
LONDON NW2 5RP

CLIENT
VAN TANG

SCALE 1:100 & 1:50
DATE MAY 2013
REV. B

DRAWING No. 130523/P/03

INDIA 18/03/14/02