

KEY PLAN



IMAGE 1

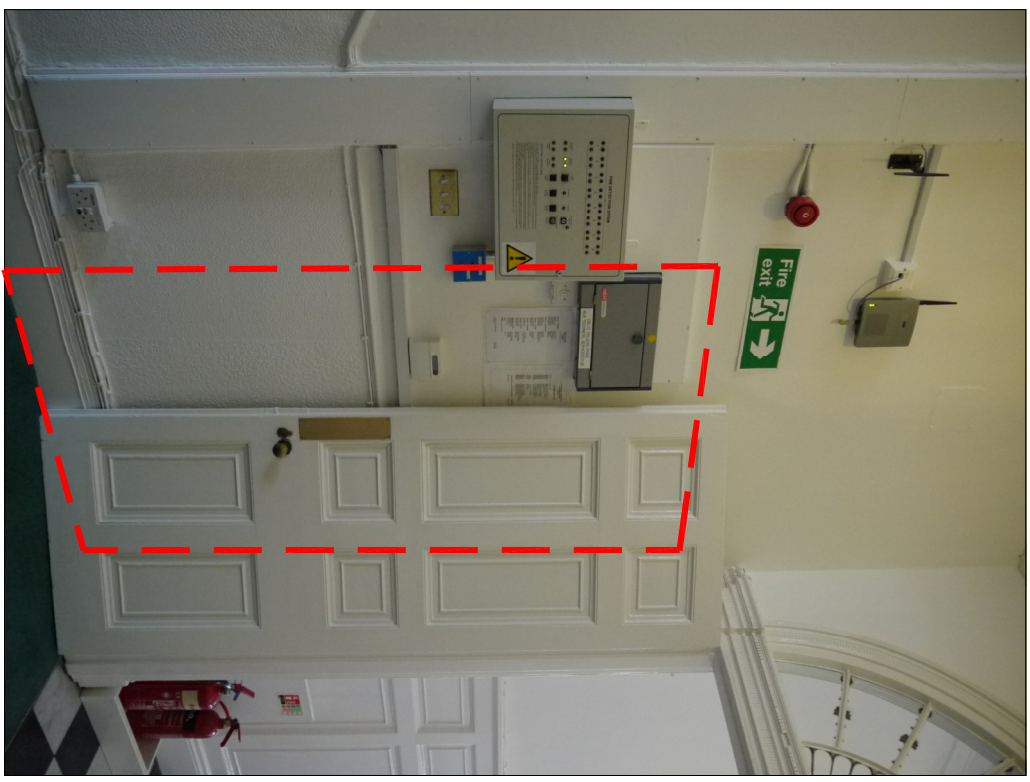

IMAGE 2

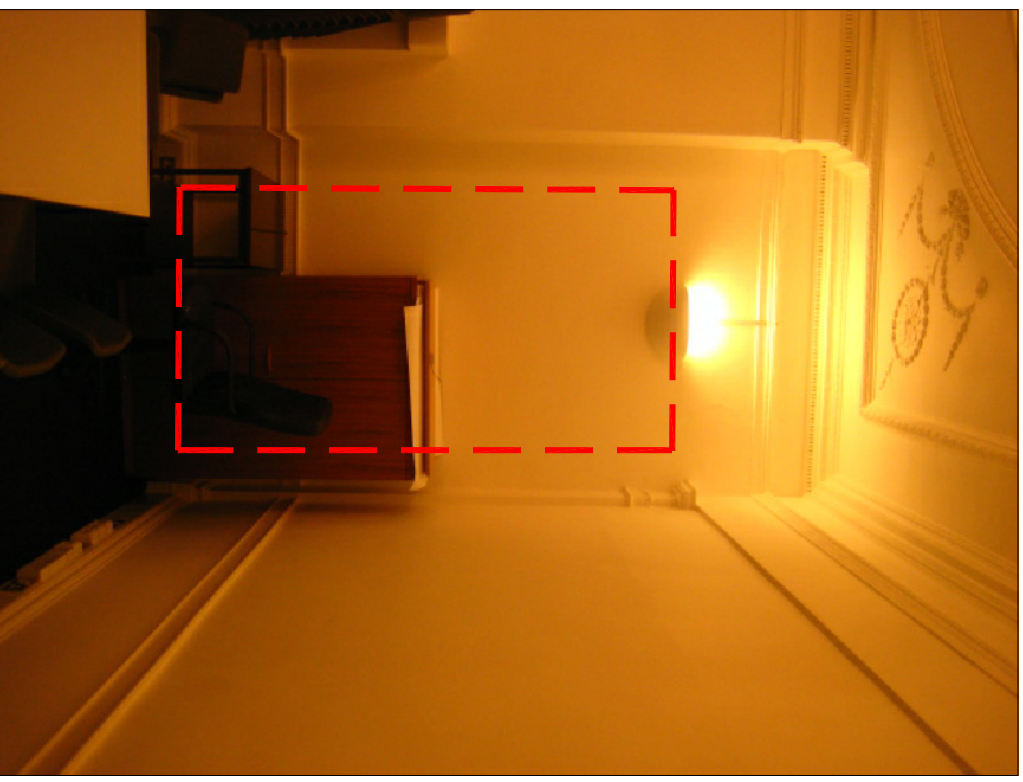
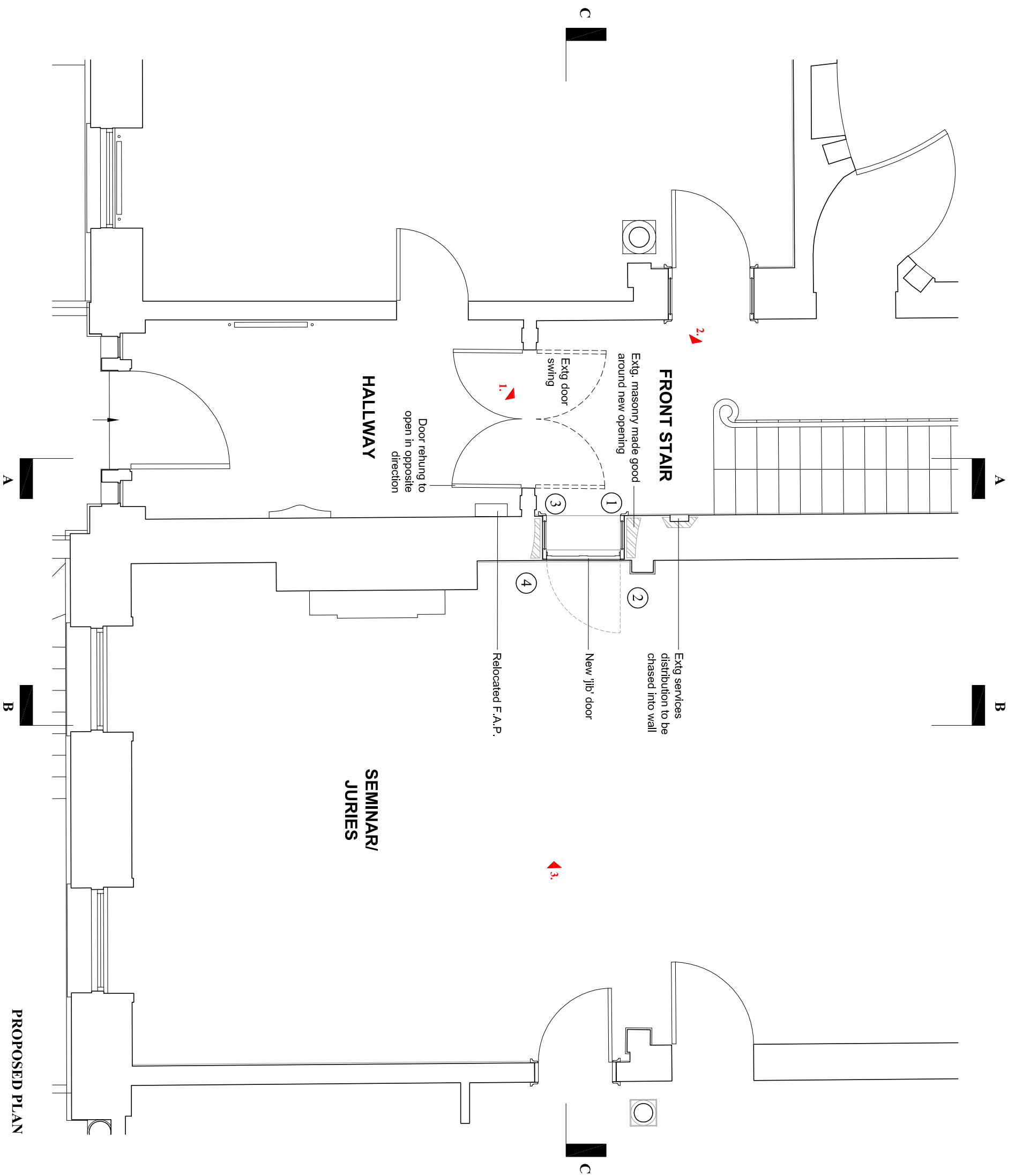
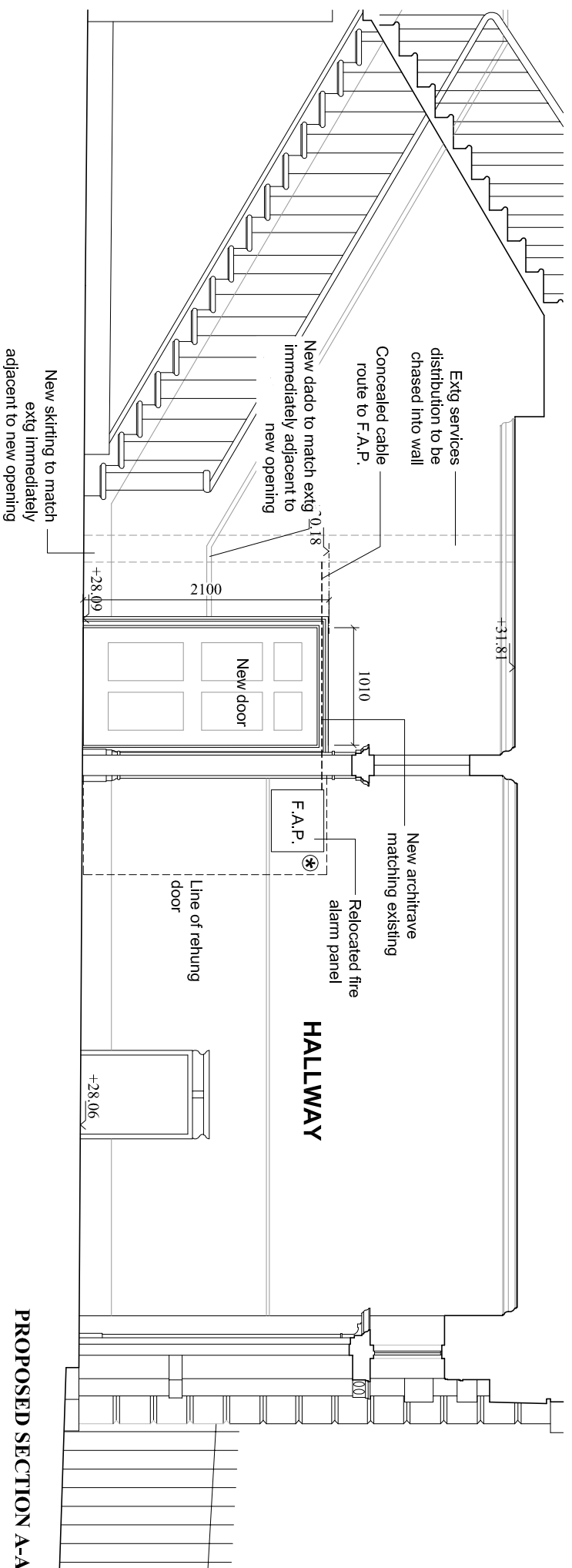

IMAGE 3



PROPOSED PLAN



PROPOSED SECTION A-A

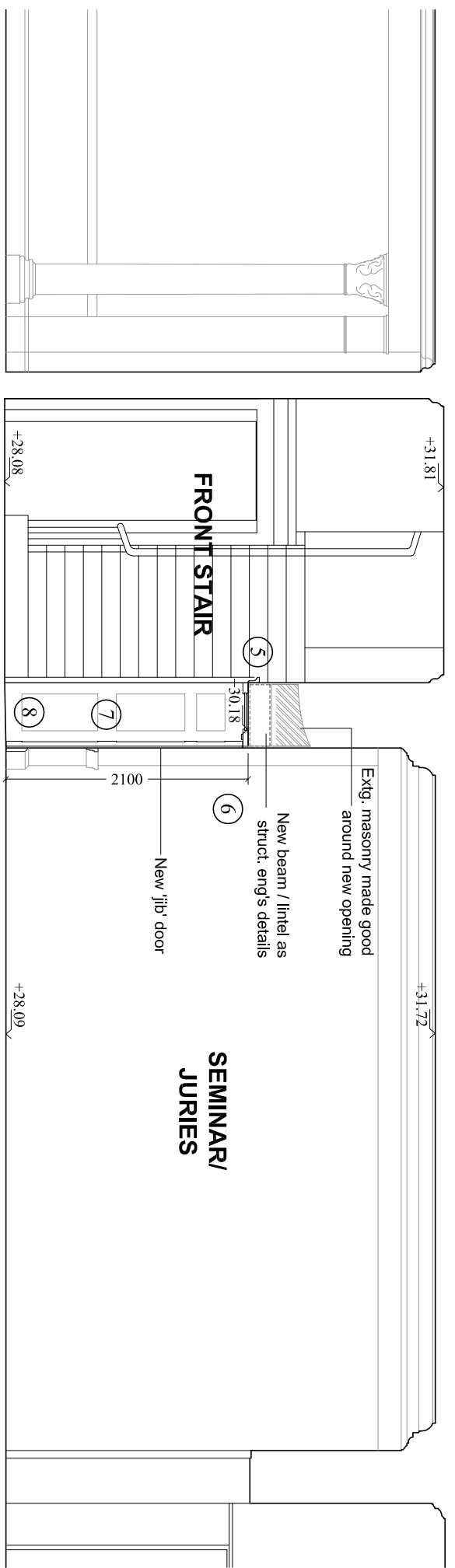

PROPOSED SECTION C-C

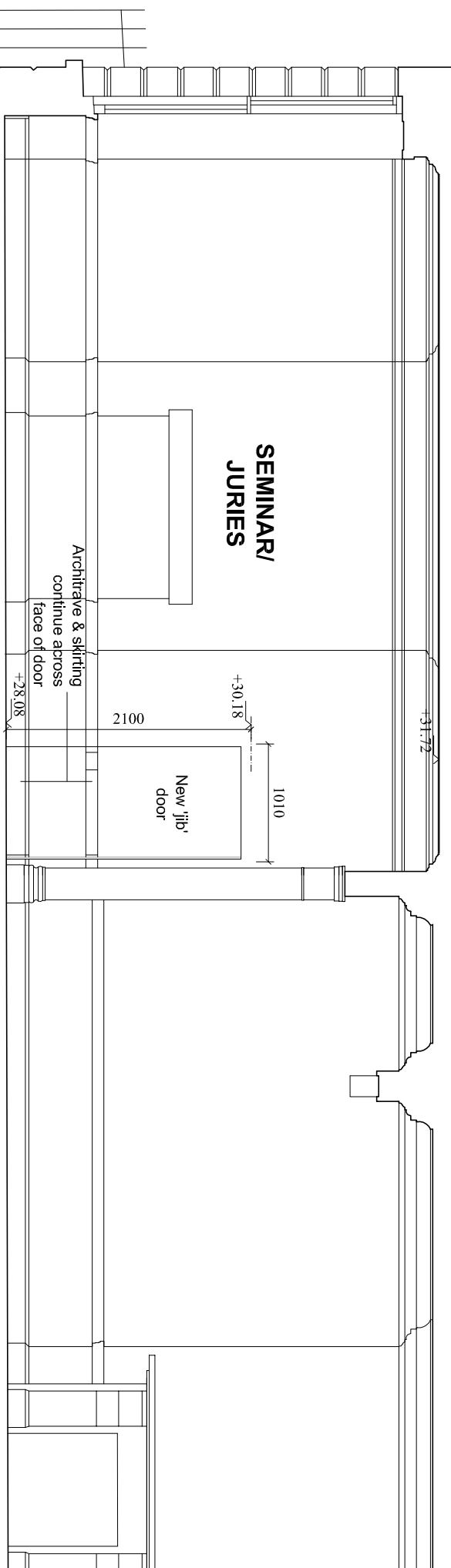

PROPOSED SECTION B-B

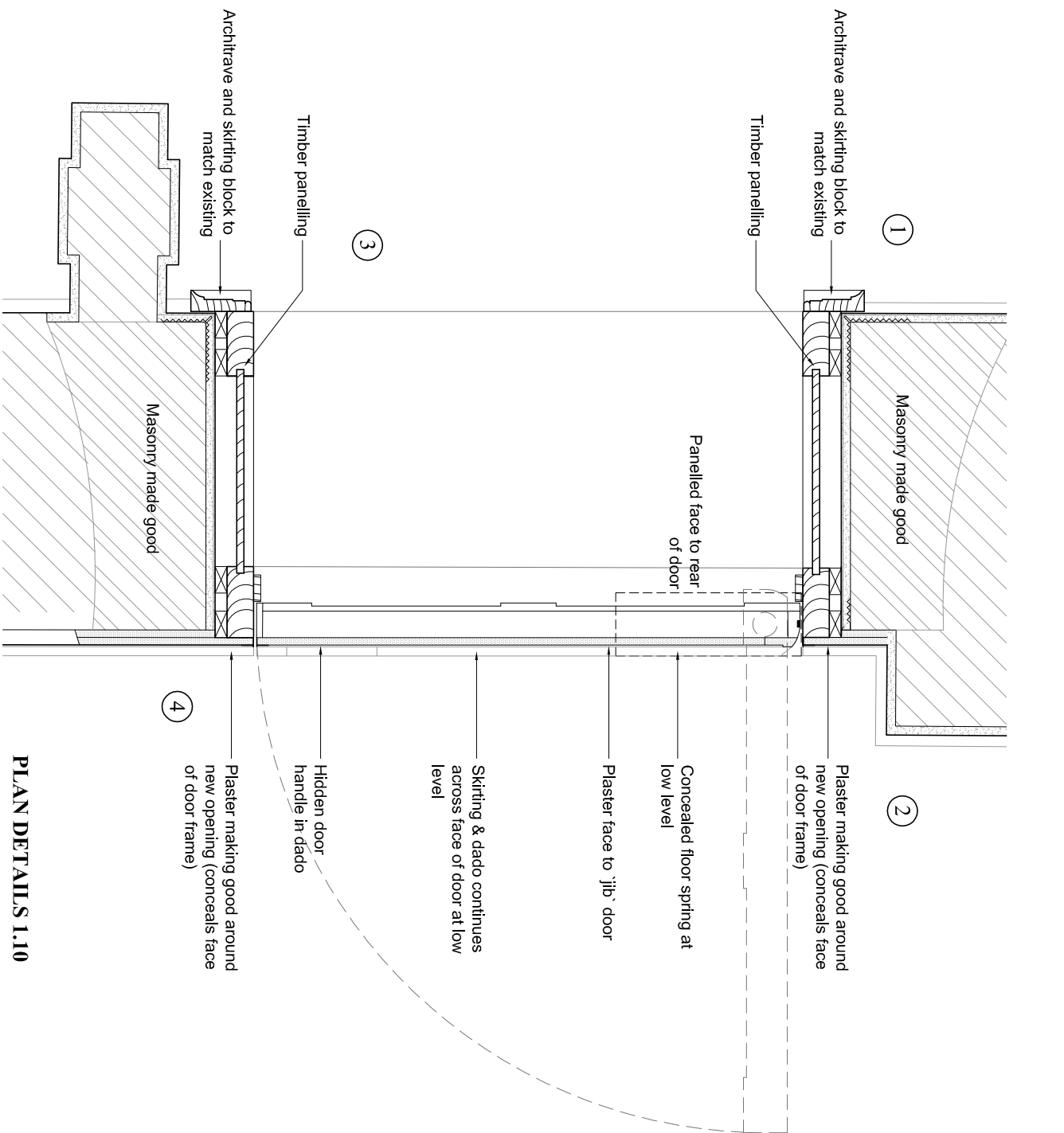

PLAN DETAILS 1.10

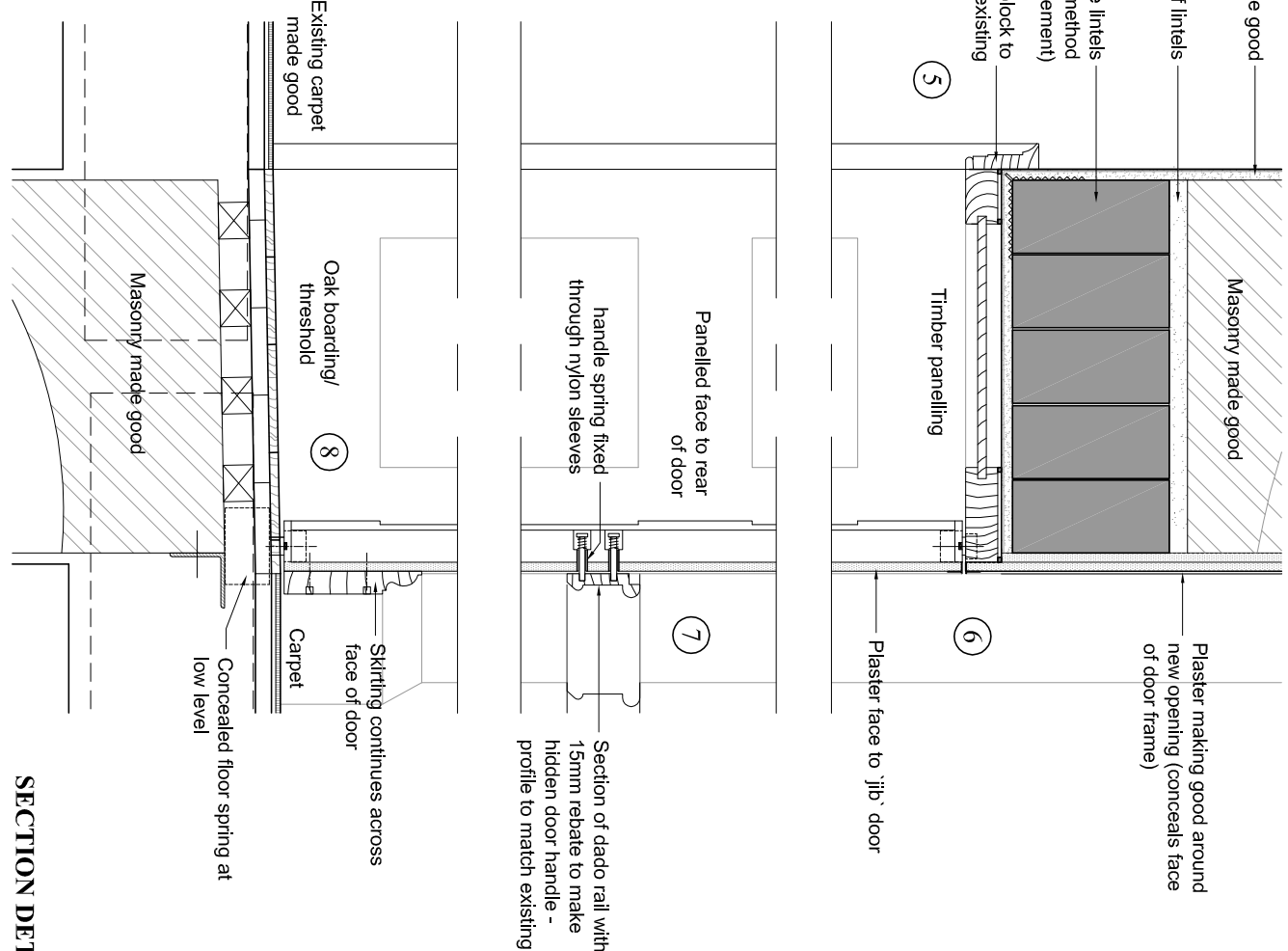

SECTION DETAILS 1.10

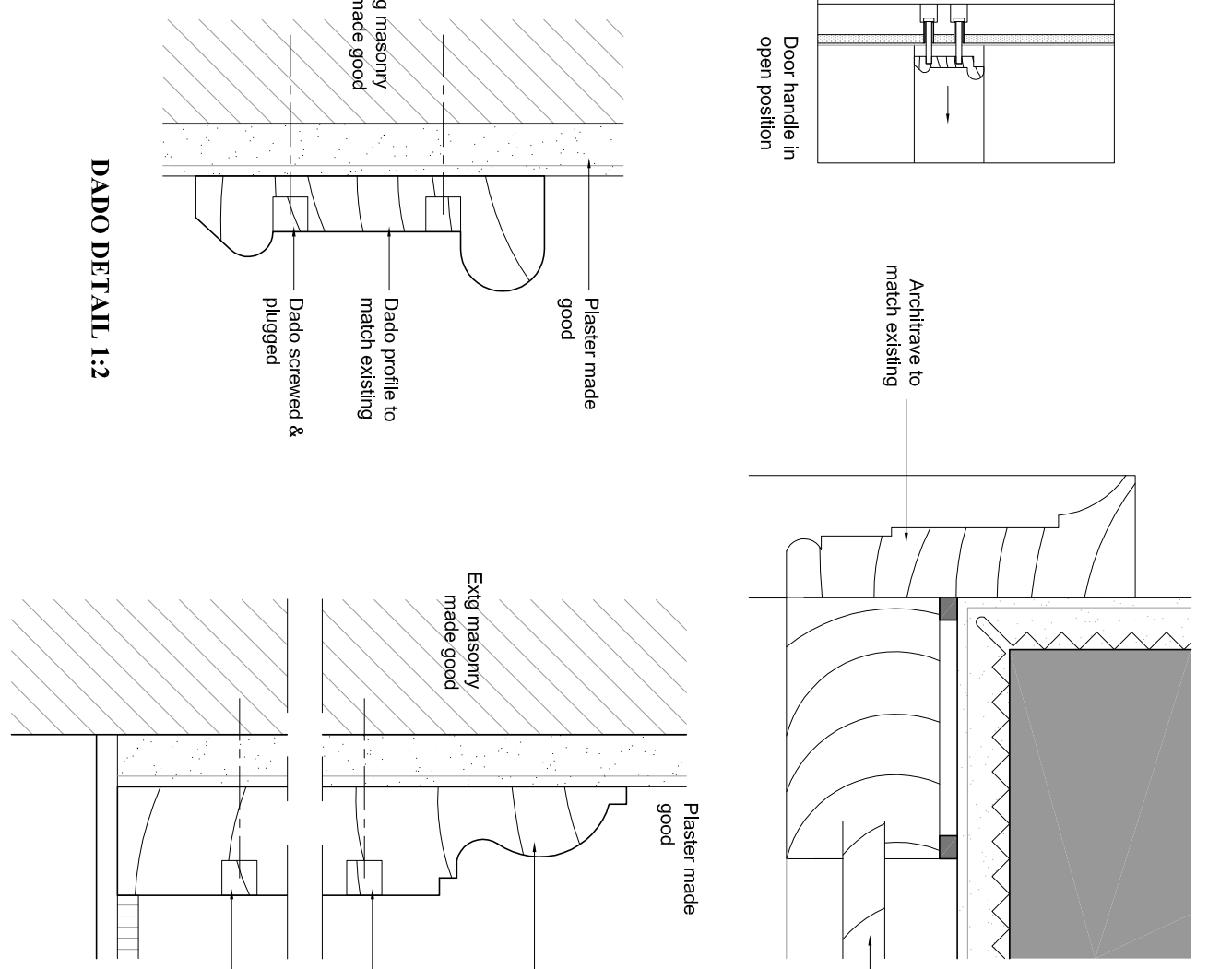

DADO DETAIL 1.2



SKIRTING DETAIL 1.2

NOTES

KEY:

- Existing masonry / masonry made good around new opening.
- Denotes new masonry / masonry made good around new opening.
- Please note that this is a fire alarm panel and needs to be accessible by the fire brigade.

REVISIONS:

- A: 14.04.11 Proposed opening revised
- B: 12.09.11 Revised for planning application
- C: 23.11.12 Revised as A.L.C. comments
- D: 02.09.13 Submitted for discharge of conditions

WRIGHT & ARCHITECTS

89-91 BAYHAM STREET
LONDON NW1 0AG
Tel: 020 7428 6944
Fax: 020 7428 6944
email: www.wrightarchitects.co.uk
web: www.wrightarchitects.co.uk

PLANNING

THE ARCHITECTURAL ASSOCIATION

PROPOSED PLANS & SECTIONS

LATERAL CONNECTION 0.5

DRAWING NO: P2/420_LC D

DATE: 30.05.11

SCALE: 1:50 @ A1