

FOR PRELIMINARY USE ONLY
 ALL DIMENSIONS MUST BE CHECKED ON SITE
 DIMENSIONS MUST BE REPORTED BACK TO THE ARCHITECT
 THIS DRAWING AND ANY DESIGN INDICATED THEREON ARE THE
 PROPERTY OF BROOKS / MURRAY ARCHITECTS
 NO PART OF THIS WORK MAY BE REPRODUCED OR TRANSMITTED
 IN ANY FORM OR BY ANY MEANS, ELECTRONIC OR MECHANICAL,
 INCLUDING PHOTOCOPYING, RECORDING, OR BY ANY INFORMATION
 STORAGE AND RETRIEVAL SYSTEM, WITHOUT THE WRITTEN
 PERMISSION OF BROOKS / MURRAY ARCHITECTS.

existing site
 this elevation not surveyed (no access to adjacent gardens)
 elevation/outline drawn from other surveyed elements and photographs

Nos. 45 - 49 Calthorpe Street
 3 storey buildings with basement and buttery roofs
 except roof height, building not surveyed
 elevations / outline drawn from photographs and OS map)

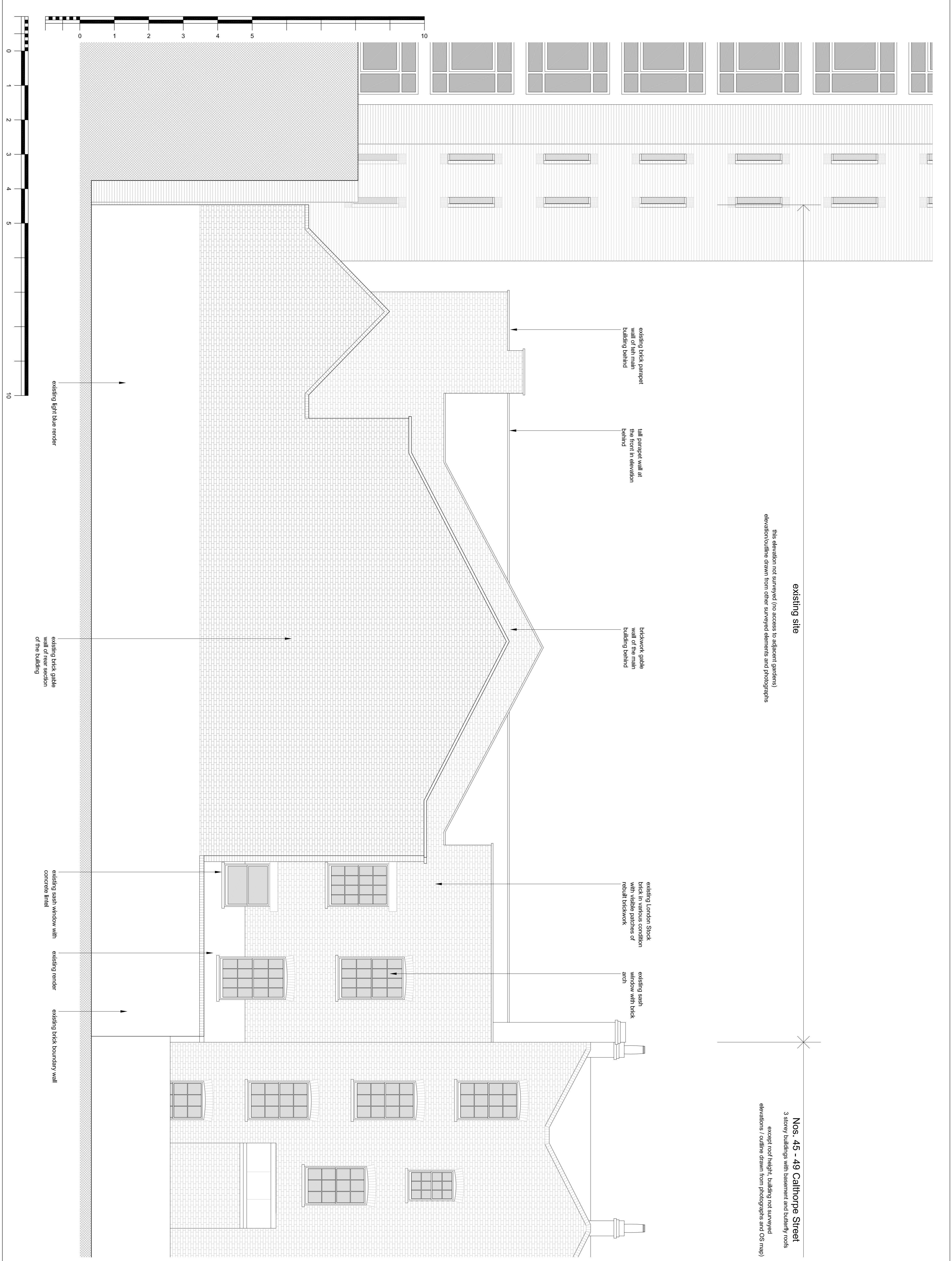

BROOKS / MURRAY

ARCHITECTS
 8-10 NEW NORTH PLACE
 LONDON EC2A 4JA
 TEL: 020 7726 9955
 FAX: 020 7726 9944
 architects@brooksmurray.com

CLIENT:
 Simon Fith

JOB:
 51 Calthorpe Street
 Camden
 London WC1X 0HH

DATE: March 2013
 SCALE: 1:50 @ A1 / 1:100 @ A3

DRAWING TITLE:
 Existing
 North (Rear) Elevation

DRAWING NUMBER:
 939 - P2 - 033