

REV	DATE	COMMENT	IS/CK
01	06.09.13	Initial Issue	KT/CS



NOTES  
Do not scale from this drawing. All dimensions to be confirmed on site. Architect to be informed of any discrepancies before any action is taken. This drawing is copyright © Manalo & White Ltd.

# MANALO & WHITE ARCHITECTS

UNIT 301, METROPOLITAN WHARF BUILDING,  
70 WAPPING WALL, LONDON E1W 3SS  
T 02072654945 E mail@manaloandwhite.co.uk

PROJECT  
THE WESLEY HOTEL, EUSTON

DRAWING  
Proposed Basement Plan Extract

SCALE  
1:50 @ A3

STATUS  
Planning

DRAWING No.	REVISION
859/02/004	01

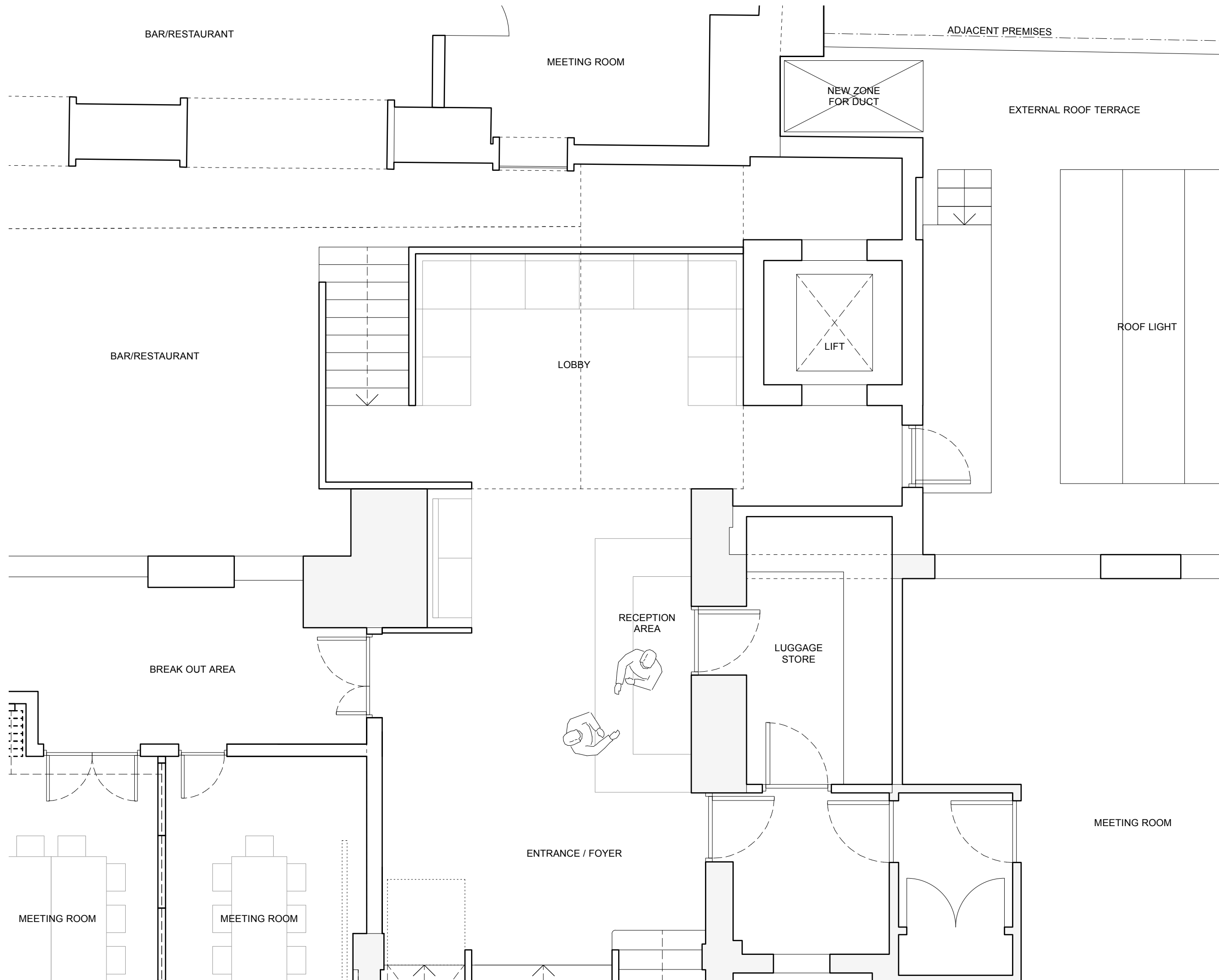

BAR/RESTAURANT

MEETING ROOM

ADJACENT PREMISES

NEW ZONE FOR DUCT

EXTERNAL ROOF TERRACE

ROOF LIGHT

BAR/RESTAURANT

LOBBY

LIFT

RECEPTION AREA

LUGGAGE STORE

BREAK OUT AREA

ENTRANCE / FOYER

MEETING ROOM

MEETING ROOM

MEETING ROOM

REV	DATE	COMMENT	IS/CK
01	06.09.13	Initial Issue	KT/CS

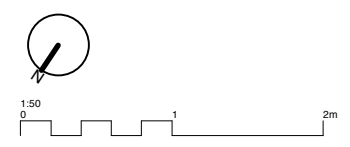

NOTES  
Do not scale from this drawing. All dimensions to be confirmed on site. Architect to be informed of any discrepancies before any action is taken. This drawing is copyright © Manalo & White Ltd.

**MANALO & WHITE**  
ARCHITECTS

UNIT 301, METROPOLITAN WHARF BUILDING,  
70 WAPPING WALL, LONDON E1W 3SS  
T 02072654945 E mail@manaloandwhite.co.uk

PROJECT  
THE WESLEY HOTEL, EUSTON  
DRAWING  
Proposed Ground Floor Plan Extract  
SCALE  
1:50 @ A3  
STATUS  
Planning

DRAWING No. **859/02/005** REVISION **01**

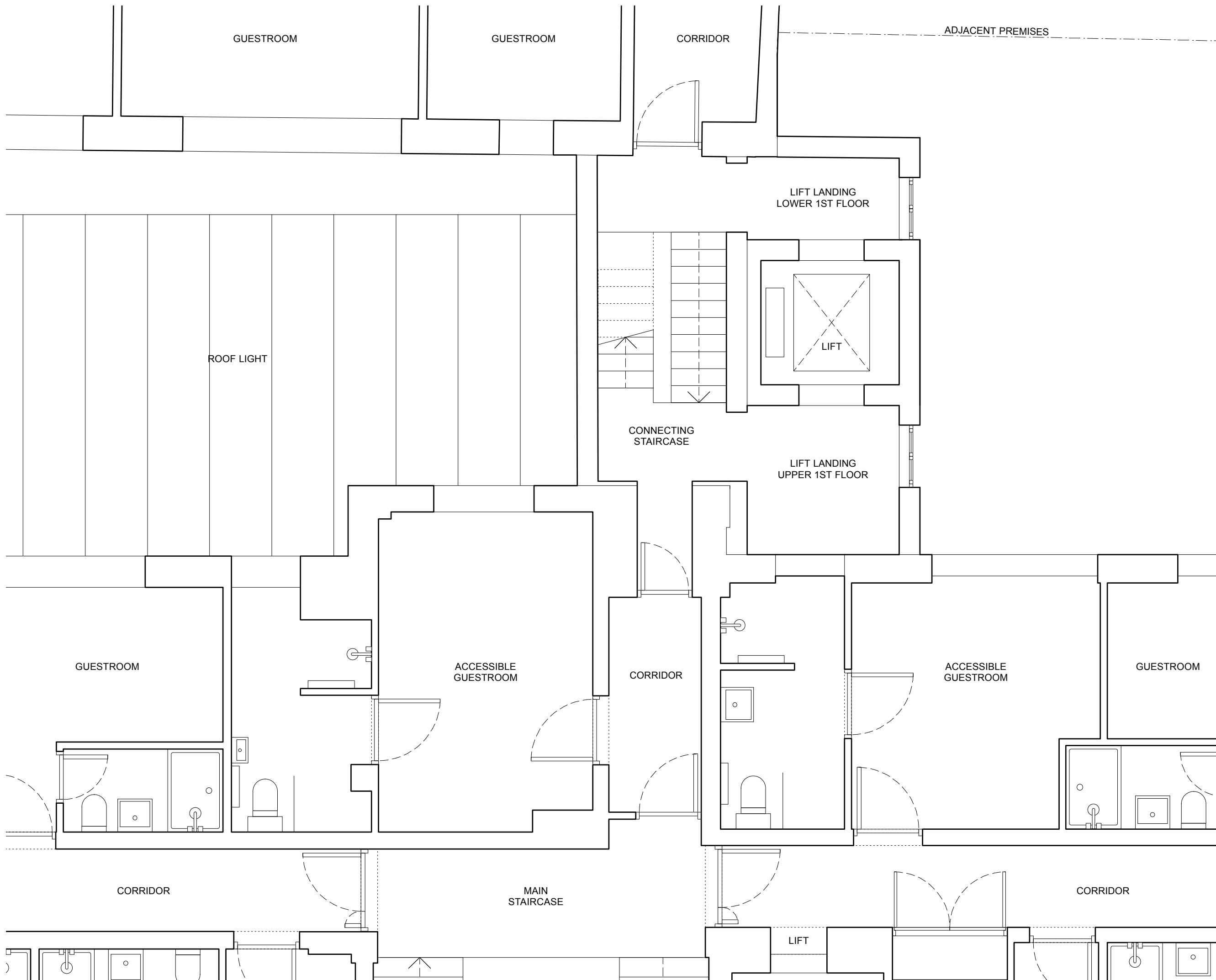

REV	DATE	COMMENT	IS/CK
01	06.09.13	Initial issue	KT/CS

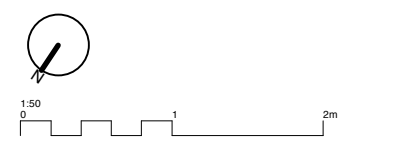

**NOTES**  
 Do not scale from this drawing. All dimensions to be confirmed on site. Architect to be informed of any discrepancies before any action is taken. This drawing is copyright © Manalo & White Ltd.

# MANALO & WHITE ARCHITECTS

UNIT 301, METROPOLITAN WHARF BUILDING,  
 70 WAPPING WALL, LONDON E1W 3SS  
 T 02072654945 E mail@manaloandwhite.co.uk

PROJECT  
**THE WESLEY HOTEL, EUSTON**  
 DRAWING  
 Proposed First Floor Plan Extract  
 SCALE  
 1:50 @ A3  
 STATUS  
 Planning

DRAWING No.  
**859/02/006**  
 REVISION  
**01**

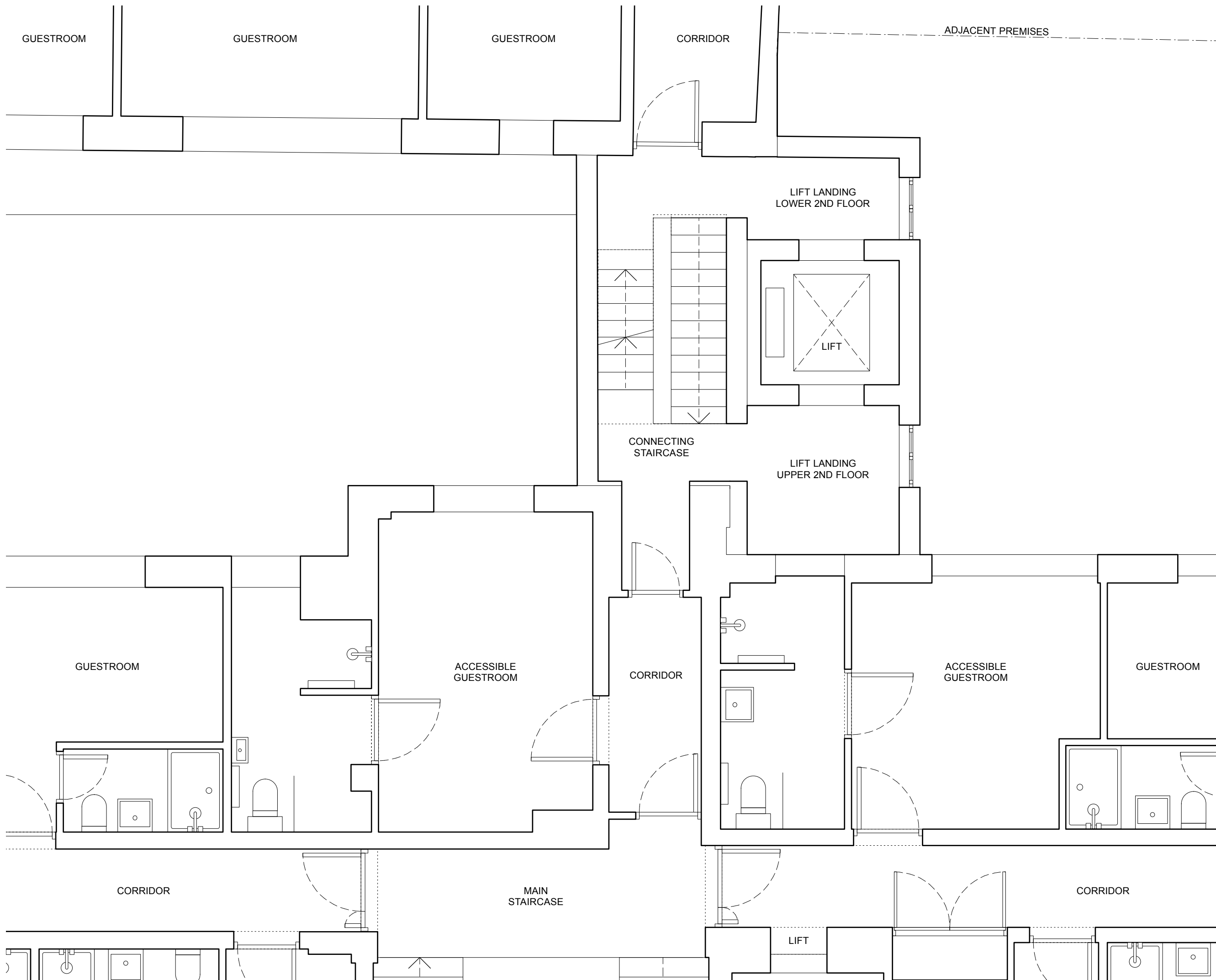

REV	DATE	COMMENT	IS/CK
01	06.09.13	Initial issue	KT/CS

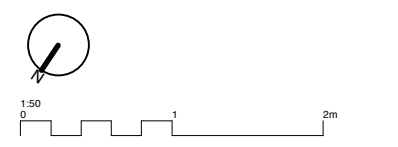

**NOTES**  
 Do not scale from this drawing. All dimensions to be confirmed on site. Architect to be informed of any discrepancies before any action is taken. This drawing is copyright © Manalo & White Ltd.

# MANALO & WHITE ARCHITECTS

UNIT 301, METROPOLITAN WHARF BUILDING,  
 70 WAPPING WALL, LONDON E1W 3SS  
 T 02072654945 E mail@manaloandwhite.co.uk

PROJECT  
 THE WESLEY HOTEL, EUSTON

DRAWING  
 Proposed Second Floor Plan Extract

SCALE  
 1:50 @ A3

STATUS  
 Planning

DRAWING No.	REVISION
859/02/007	01

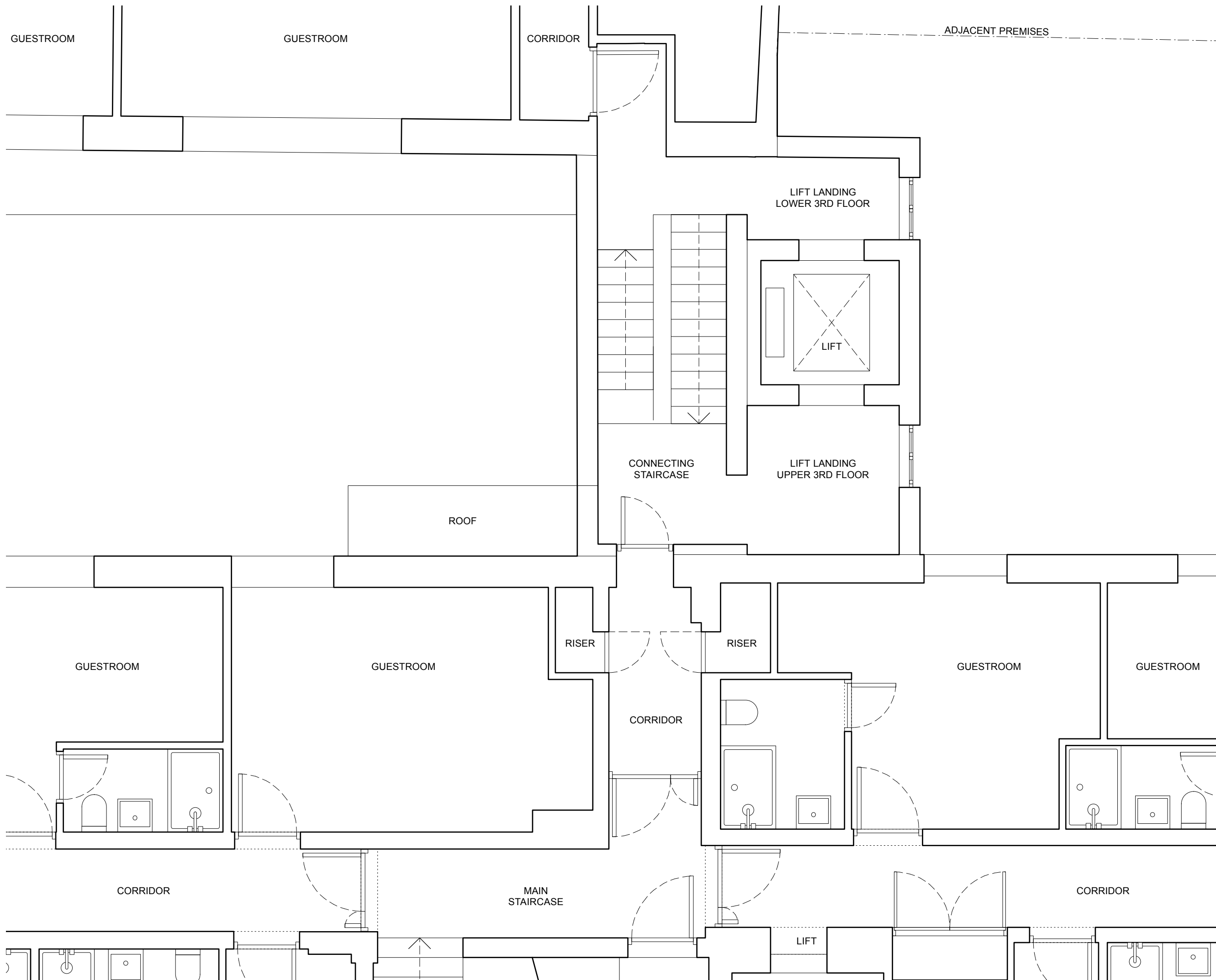

REV	DATE	COMMENT	CS/ KT/CS IS/CK
01	06.09.13	Initial issue	CS/ KT/CS IS/CK

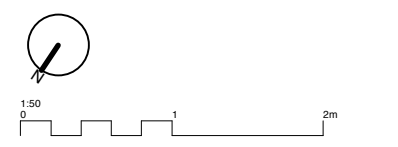

**NOTES**  
 Do not scale from this drawing. All dimensions to be confirmed on site. Architect to be informed of any discrepancies before any action is taken. This drawing is copyright © Manalo & White Ltd.

# MANALO & WHITE ARCHITECTS

UNIT 301, METROPOLITAN WHARF BUILDING,  
 70 WAPPING WALL, LONDON E1W 3SS  
 T 02072654945 E mail@manaloandwhite.co.uk

PROJECT  
**THE WESLEY HOTEL, EUSTON**  
 DRAWING  
 Proposed Third Floor Plan Extract  
 SCALE  
 1:50 @ A3  
 STATUS  
 Planning

DRAWING No. **859/02/008** REVISION **01**

ROOF OF BACK BUILDING

ADJACENT PREMISES

ROOF OF  
CONNECTING  
STAIRCASE

ROOF OF  
LIFT ANNEX

ROOF OF MAIN BUILDING

ROOF OF PLANT ROOM

ROOF OF MAIN BUILDING

REV	DATE	COMMENT	CS/-- KT/CS IS/CK
01	06.09.13	Initial issue	



NOTES  
Do not scale from this drawing. All dimensions to be confirmed on site. Architect to be informed of any discrepancies before any action is taken. This drawing is copyright © Manalo & White Ltd.

**MANALO  
& WHITE**  
ARCHITECTS

UNIT 301, METROPOLITAN WHARF BUILDING,  
70 WAPPING WALL, LONDON E1W 3SS  
T 02072654945 E mail@manaloandwhite.co.uk

PROJECT  
THE WESLEY HOTEL, EUSTON

DRAWING  
Proposed Roof Plan Extract

SCALE  
1:50 @ A3

STATUS  
Planning

DRAWING No. **859/02/009** REVISION **01**

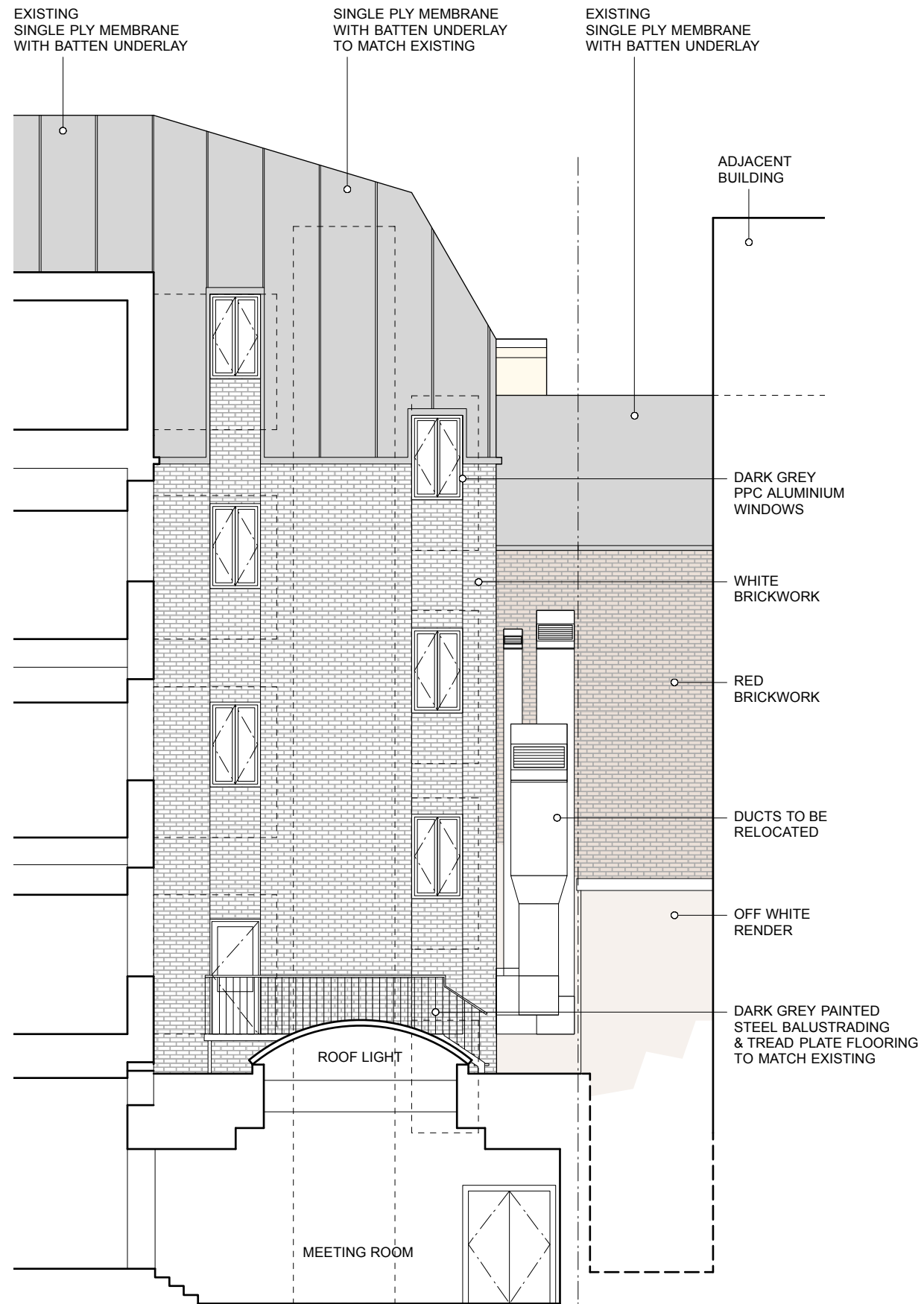

**PROPOSED SOUTH WEST ELEVATION**

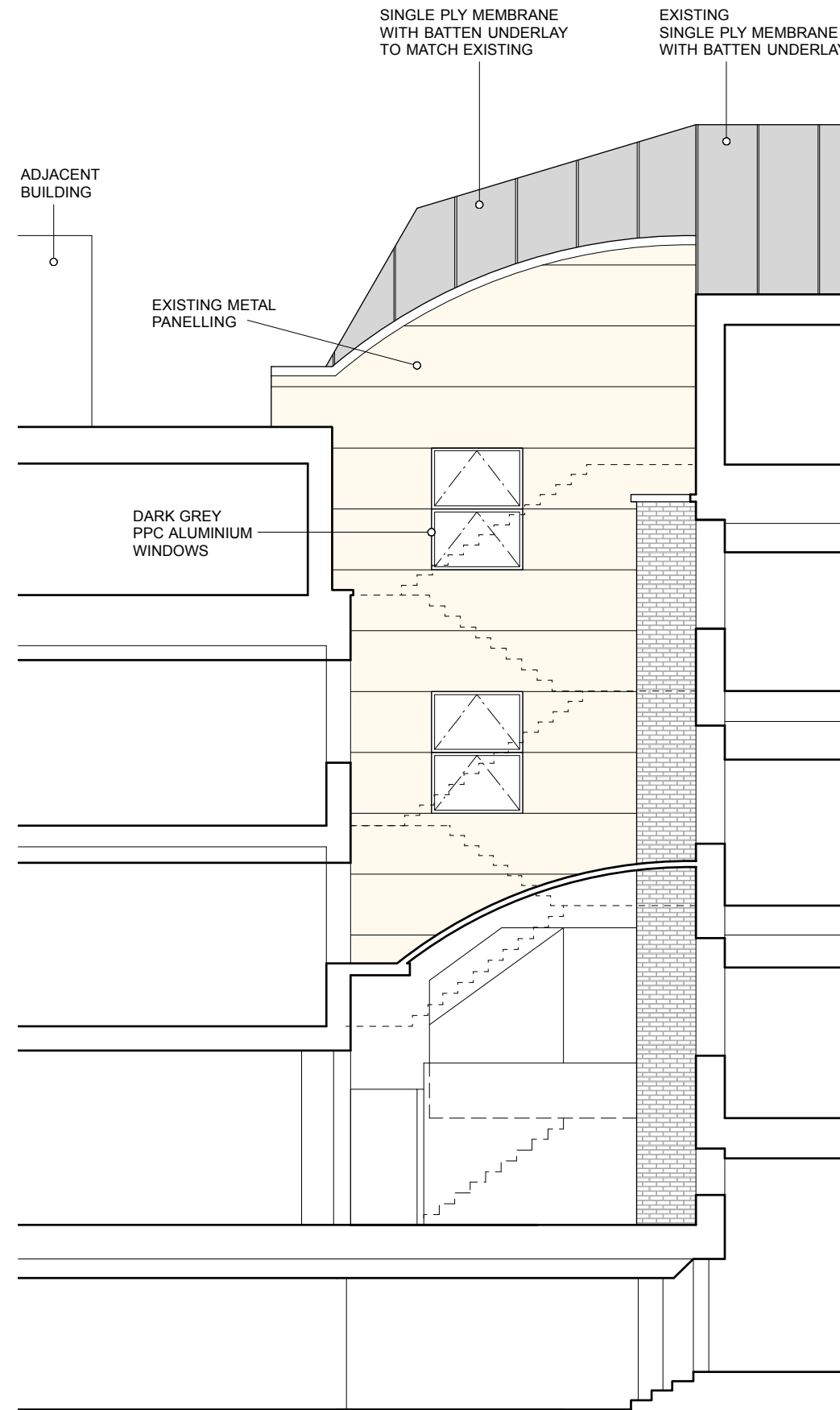

**PROPOSED NORTH EAST ELEVATION**

REV	DATE	COMMENT	IS/CK
01	06.09.13	Initial issue	KT/CS



**NOTES**  
Do not scale from this drawing. All dimensions to be confirmed on site. Architect to be informed of any discrepancies before any action is taken. This drawing is copyright © Manalo & White Ltd.

**MANALO & WHITE**  
ARCHITECTS

UNIT 301, METROPOLITAN WHARF BUILDING,  
70 WAPPING WALL, LONDON E1W 3SS  
T 02072654945 E mail@manaloandwhite.co.uk

PROJECT  
THE WESLEY HOTEL, EUSTON

DRAWING  
Existing - Elevation

SCALE  
1:100 @ A3

STATUS  
Planning

DRAWING No. **859/02/200** REVISION **01**