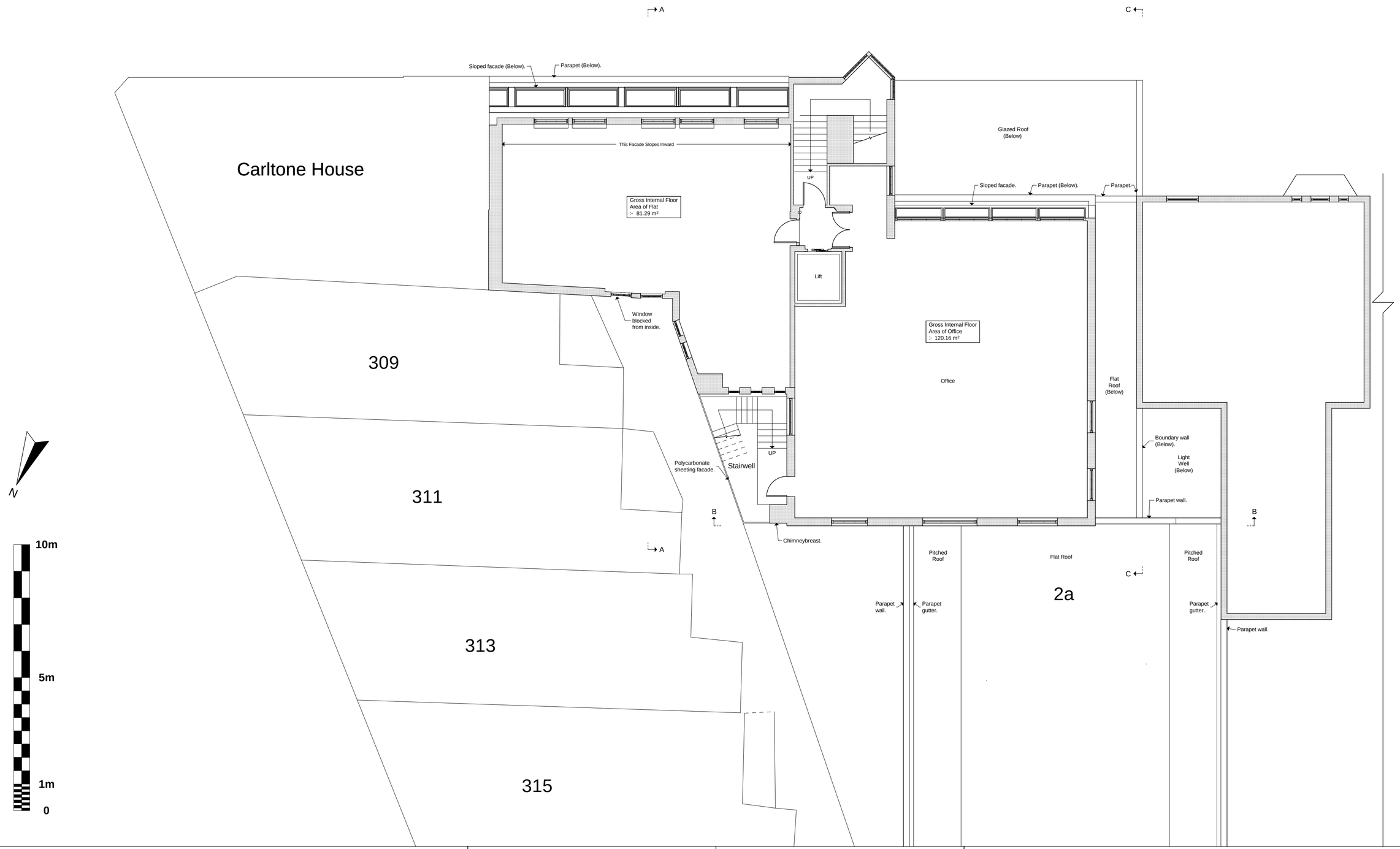

Please note that all dimensions must be checked on site and not scaled off this drawing

File Ref: 1095 - BA - Plans 1.pln

NOTES.

Please note that all dimensions must be checked on site and not scaled off this drawing.

Planning Consent:
Until planning consent has been granted and all conditions contained in that consent complied with, no building works whatsoever should be undertaken. Any building works started beforehand are entirely at Client's own risk.

Building Regulations (Notice of Passing of Plans) Until unconditional approval of plans has been issued by Building control (The Council's District Surveyors Service), all works undertaken beforehand are entirely at Client's own risk. District Surveyors frequently require amendments to submitted plans, and any such changes or changes arising from different presumed site conditions, can radically affect building procedures.

Therefore we do not recommend that any works at all are started before obtaining both planning & unconditional Notice of Passing of Plans.

Preliminary	
Planning	■
Building Regs.	
Tender	
Construction	
As-built	■

Rev.	Date	Revision

© Copyright

A R C H I T E C T S
D O N A L D S H E A R E R
C H A R T E R E D A R C H I T E C T S

Scholar's House, Shottery Brook Office Park,
Timothy's Bridge Road, Stratford-upon-Avon,
Warwickshire, CV37 9NR

Tel: 01789 294 560
Fax: 01789 294 549
donald@ds-architects.demon.co.uk

Client: Gallery Zadah Pension Fund

Project: Lithos House, 307 Finchley Road

Drawing Title: Existing Third Floor Plan

Reference No.	Rev.	Scale	Drawing size	Date
1095-BA-105		1:100	A2	Sept 13