

Which? HQ

Address
**2 Marylebone Road &
 1-9 Albany Street**



Client
 Which?
 2 Marylebone Road
 London, NW1 4DF
 Tel: +44 (0)20 7770 7000 Fax: +44 (0)20 7770 7600

Architect
 Kohn Pedersen Fox Associates (International) PA
 Architects & Planning Consultants
 7a Langley Street
 London WC2H 9JA, United Kingdom
 Tel: +44 (0)20 31195300 Fax: +44 (0)20 74971175

- PLANT
- CORE / BOH
- PARKING
- OFFICE

0m 1m 2m 4m

02	PLANNING SUBMISSION	21.08.13
01	FOR INFORMATION	17.06.13
00	FOR INFORMATION	18.04.13
No.	Issue	Date

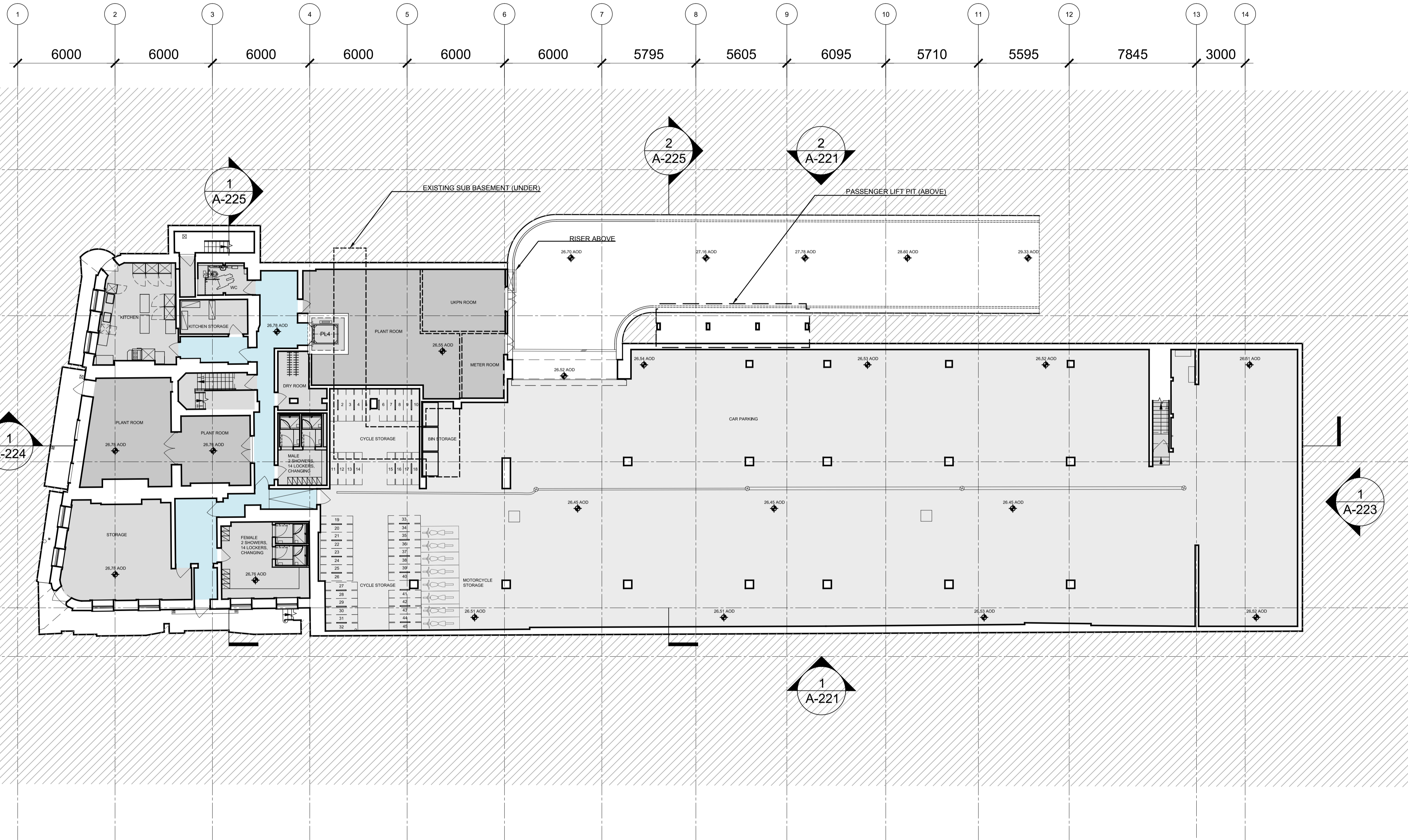
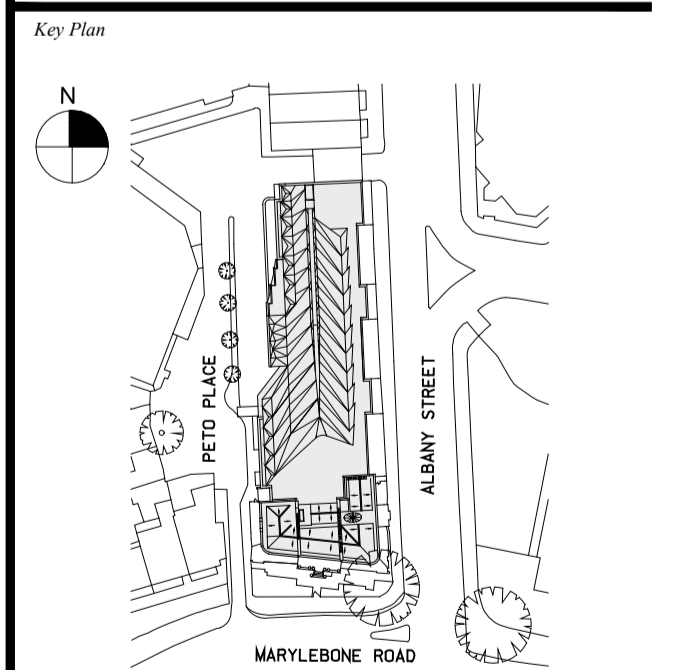

1 Basement Plan - Proposed
 SCALE: 1:100 @ A0



Date
 18.04.13
 Scale
 1:100 @ A0
 Project No.
 859
 Drawn By
 -

**BASEMENT PLAN
 PROPOSED**
 +26.760m / +26.450m

A-100

Which? HQ

Address
**2 Marylebone Road &
 1-9 Albany Street**



Client
 Which?
 2 Marylebone Road
 London, NW1 4DF
 Tel: +44 (0)20 7770 7000 Fax: +44 (0)20 7770 7600

Architect
 Kohn Pedersen Fox Associates (International) PA
 Architects & Planning Consultants
 7a Langley Street
 London WC2H 9JA, United Kingdom
 Tel: +44 (0)20 31195300 Fax: +44 (0)20 74971175

- CORE / BOH
- OFFICE (PUBLIC)
- OFFICE

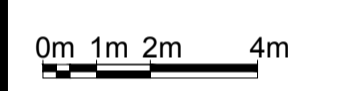

02	PLANNING SUBMISSION	21.08.13
01	FOR INFORMATION	17.06.13
00	FOR INFORMATION	18.04.13
No.	Issue	Date

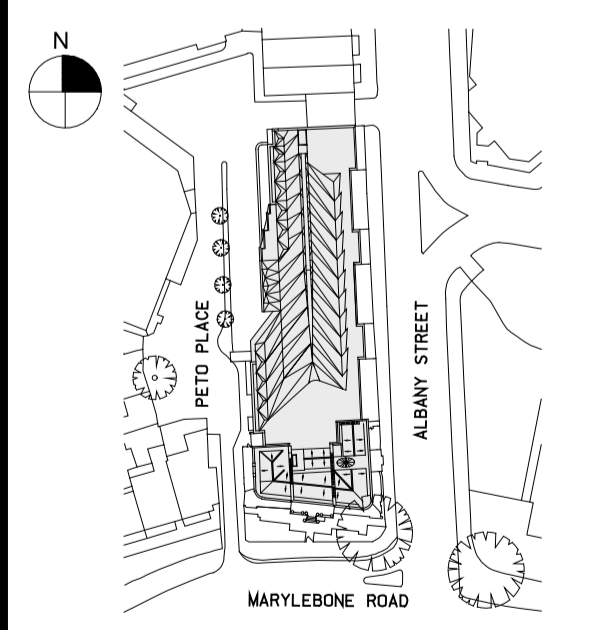

Date
18.04.13

Scale
1:100 @ A0

Project No.
859

Drawn By
-

**GROUND FLOOR PLAN
 PROPOSED
 +29.750m**

A-101

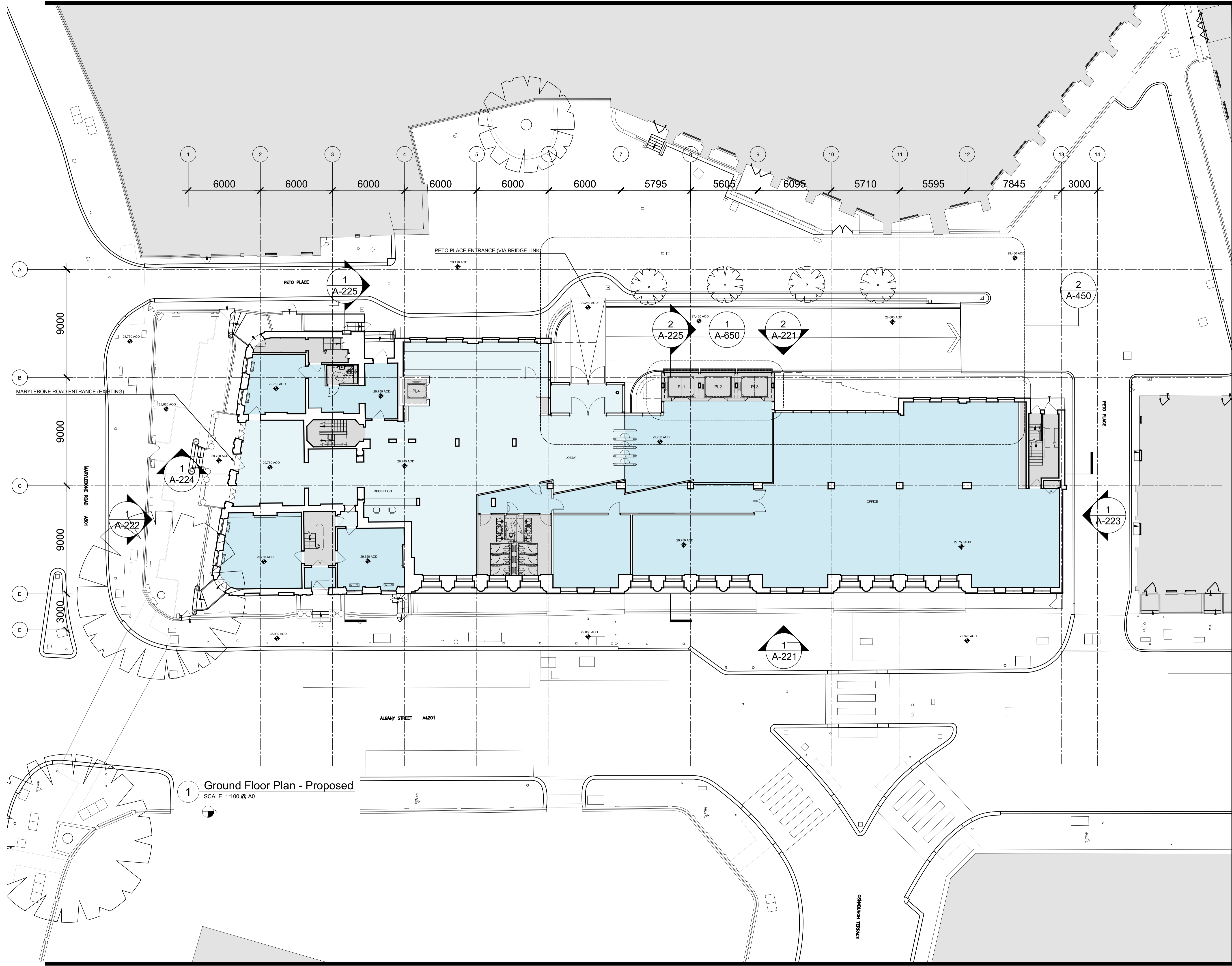

1 Ground Floor Plan - Proposed
 SCALE: 1:100 @ A0

Which? HQ

Address
**2 Marylebone Road &
 1-9 Albany Street**



Client
 Which?
 2 Marylebone Road
 London, NW1 4DF
 Tel: +44 (0)20 7770 7000 Fax: +44 (0)20 7770 7600

Architect
 Kohn Pedersen Fox Associates (International) PA
 Architects & Planning Consultants
 7a Langley Street
 London WC2H 9JA, United Kingdom
 Tel: +44 (0)20 31195300 Fax: +44 (0)20 74971175

- CORE / BOH
- OFFICE

0m 1m 2m 4m

02	PLANNING SUBMISSION	21.08.13
01	FOR INFORMATION	17.06.13
00	FOR INFORMATION	18.04.13
No.	Issue	Date

Key Plan

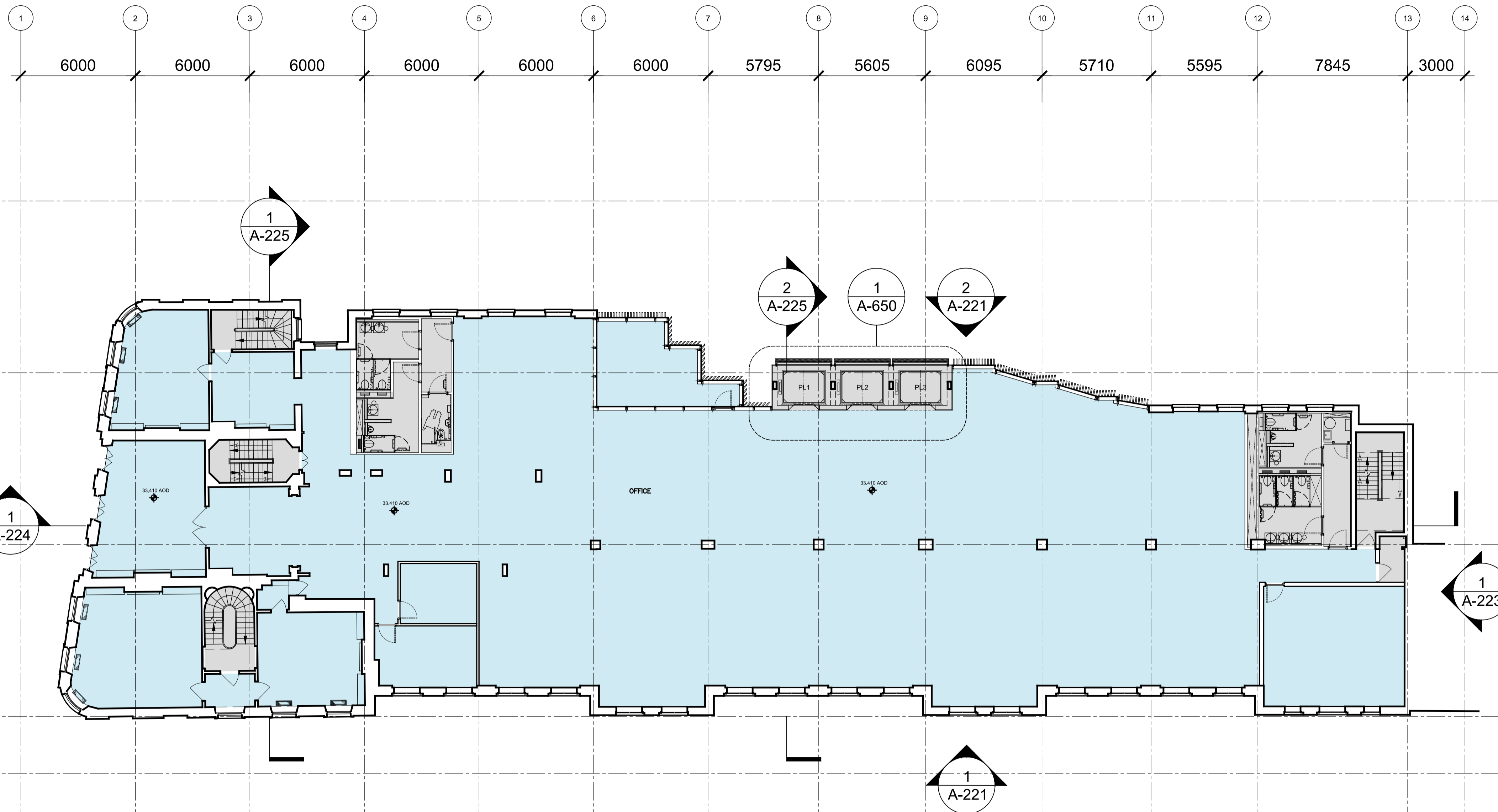
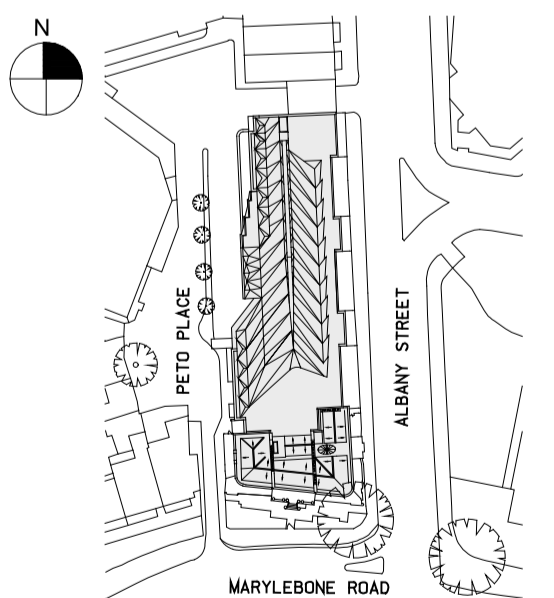

1 First Floor Plan - Proposed
 SCALE: 1:100 @ A0



Date
 18.04.13
 Scale
 1:100 @ A0
 Project No.
 859
 Drawn By
 -

**FIRST FLOOR PLAN
 PROPOSED
 +33.410m**

A-102

Which? HQ

Address
**2 Marylebone Road &
 1-9 Albany Street**



Client
 Which?
 2 Marylebone Road
 London, NW1 4DF
 Tel: +44 (0)20 7770 7000 Fax: +44 (0)20 7770 7600

Architect
 Kohn Pedersen Fox Associates (International) PA
 Architects & Planning Consultants
 7a Langley Street
 London WC2H 9JA, United Kingdom
 Tel: +44 (0)20 31195300 Fax: +44 (0)20 74971175

- CORE / BOH
- OFFICE

0m 1m 2m 4m

02	PLANNING SUBMISSION	21.08.13
01	FOR INFORMATION	17.06.13
00	FOR INFORMATION	18.04.13
No.	Issue	Date

Key Plan

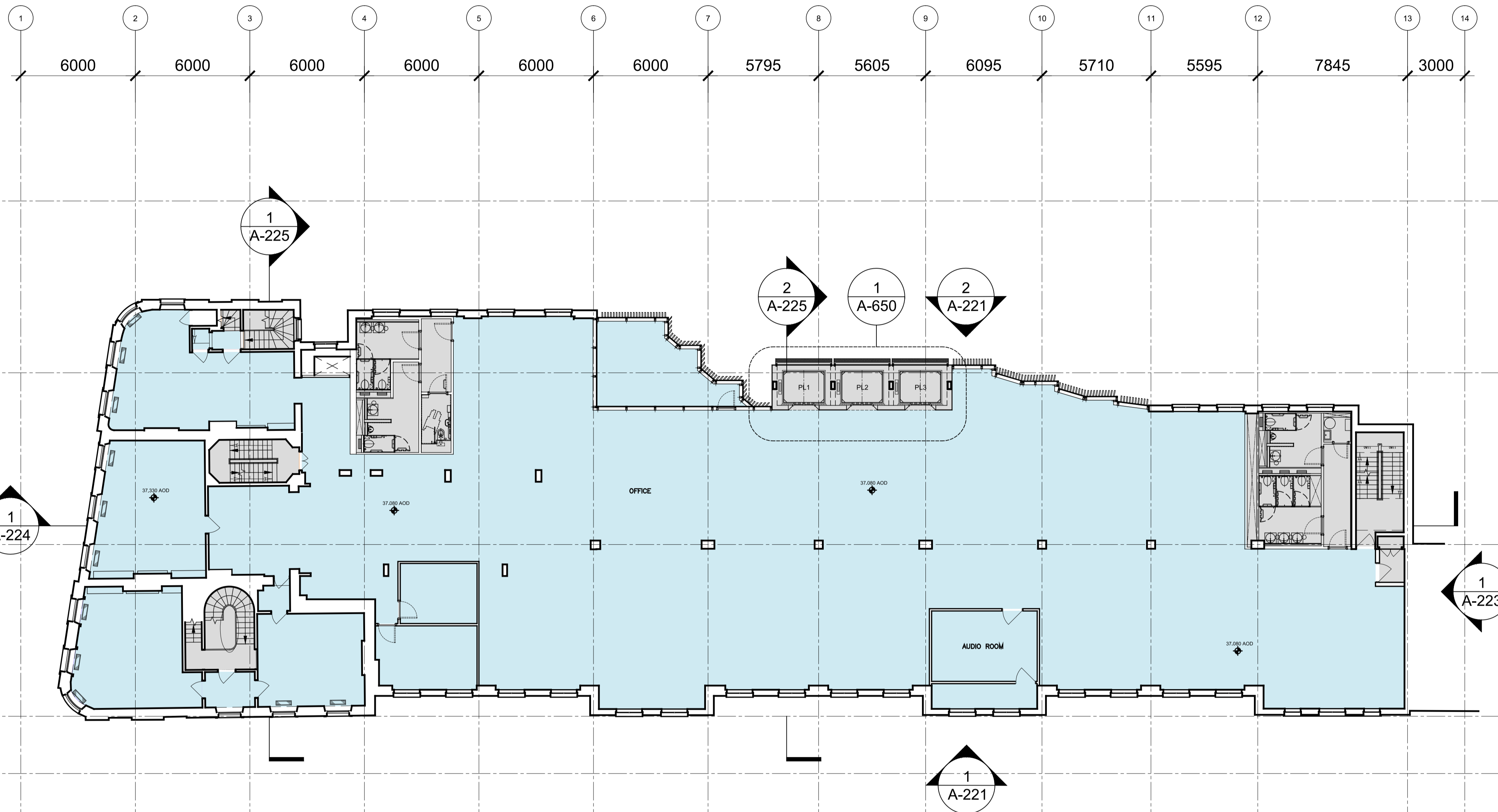
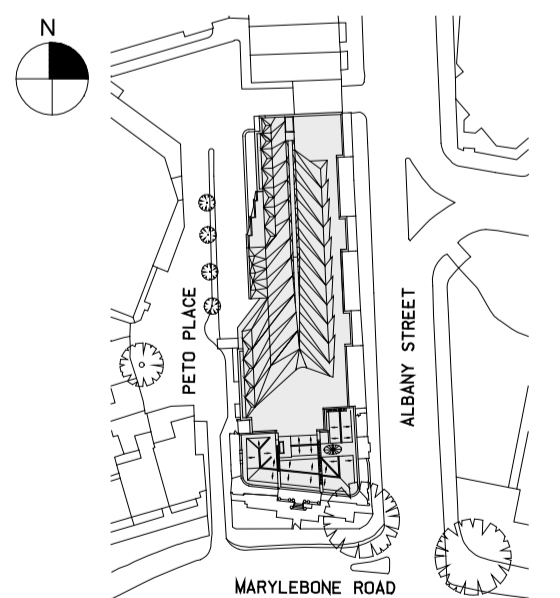

1 Second Floor Plan Proposed
 SCALE: 1:100 @ A0



Date
 18.04.13
 Scale
 1:100 @ A0
 Project No.
 859
 Drawn By
 -

**SECOND FLOOR PLAN
 PROPOSED**
 +37.080m / 37.330m

A-103

Which? HQ

Address
**2 Marylebone Road &
 1-9 Albany Street**



Client
 Which?
 2 Marylebone Road
 London, NW1 4DF
 Tel: +44 (0)20 7770 7000 Fax: +44 (0)20 7770 7600

Architect
 Kohn Pedersen Fox Associates (International) PA
 Architects & Planning Consultants
 7a Langley Street
 London WC2H 9JA, United Kingdom
 Tel: +44 (0)20 31195300 Fax: +44 (0)20 74971175

- CORE / BOH
- OFFICE
- PLANT

0m 1m 2m 4m

02	PLANNING SUBMISSION	21.08.13
01	FOR INFORMATION	17.06.13
00	FOR INFORMATION	18.04.13
No.	Issue	Date

Key Plan

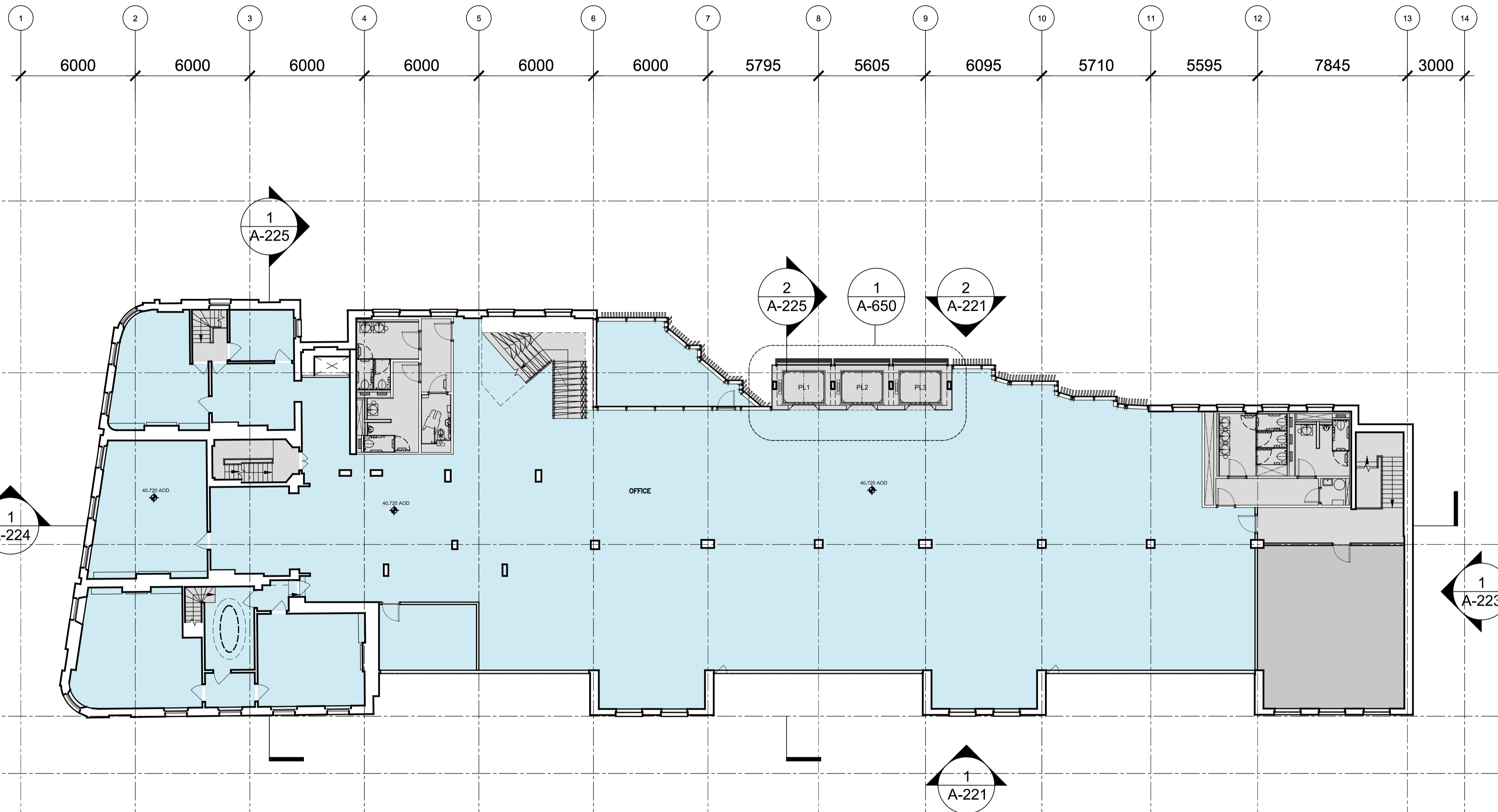
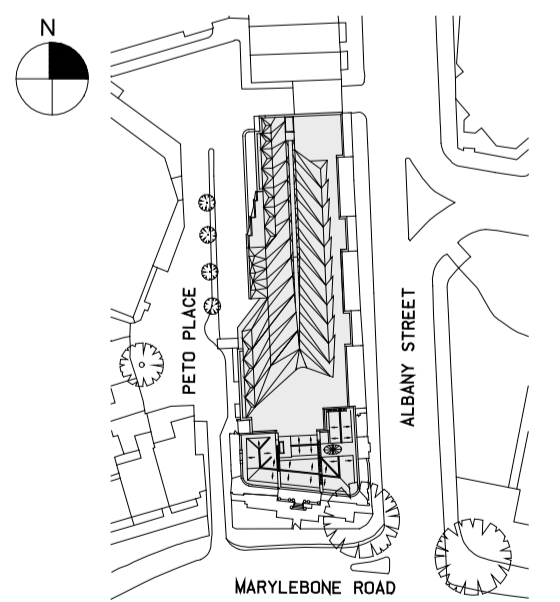

1 Third Floor Plan - Proposed
 SCALE: 1:100 @ A0



Date
 18.04.13
 Scale
 1:100 @ A0
 Project No.
 859
 Drawn By
 -

**THIRD FLOOR PLAN
 PROPOSED
 +40.720m**

A-104

Which? HQ

Address
**2 Marylebone Road &
 1-9 Albany Street**



Client
 Which?
 2 Marylebone Road
 London, NW1 4DF
 Tel: +44 (0)20 7770 7000 Fax: +44 (0)20 7770 7600

Architect
 Kohn Pedersen Fox Associates (International) PA
 Architects & Planning Consultants
 7a Langley Street
 London WC2H 9JA, United Kingdom
 Tel: +44 (0)20 31195300 Fax: +44 (0)20 74971175

- CORE / BOH
- OFFICE
- PLANT
- SEDUM ROOF
- BALLAST

0m 1m 2m 4m

02	PLANNING SUBMISSION	21.08.13
01	FOR INFORMATION	17.06.13
00	FOR INFORMATION	18.04.13
No.	Issue	Date

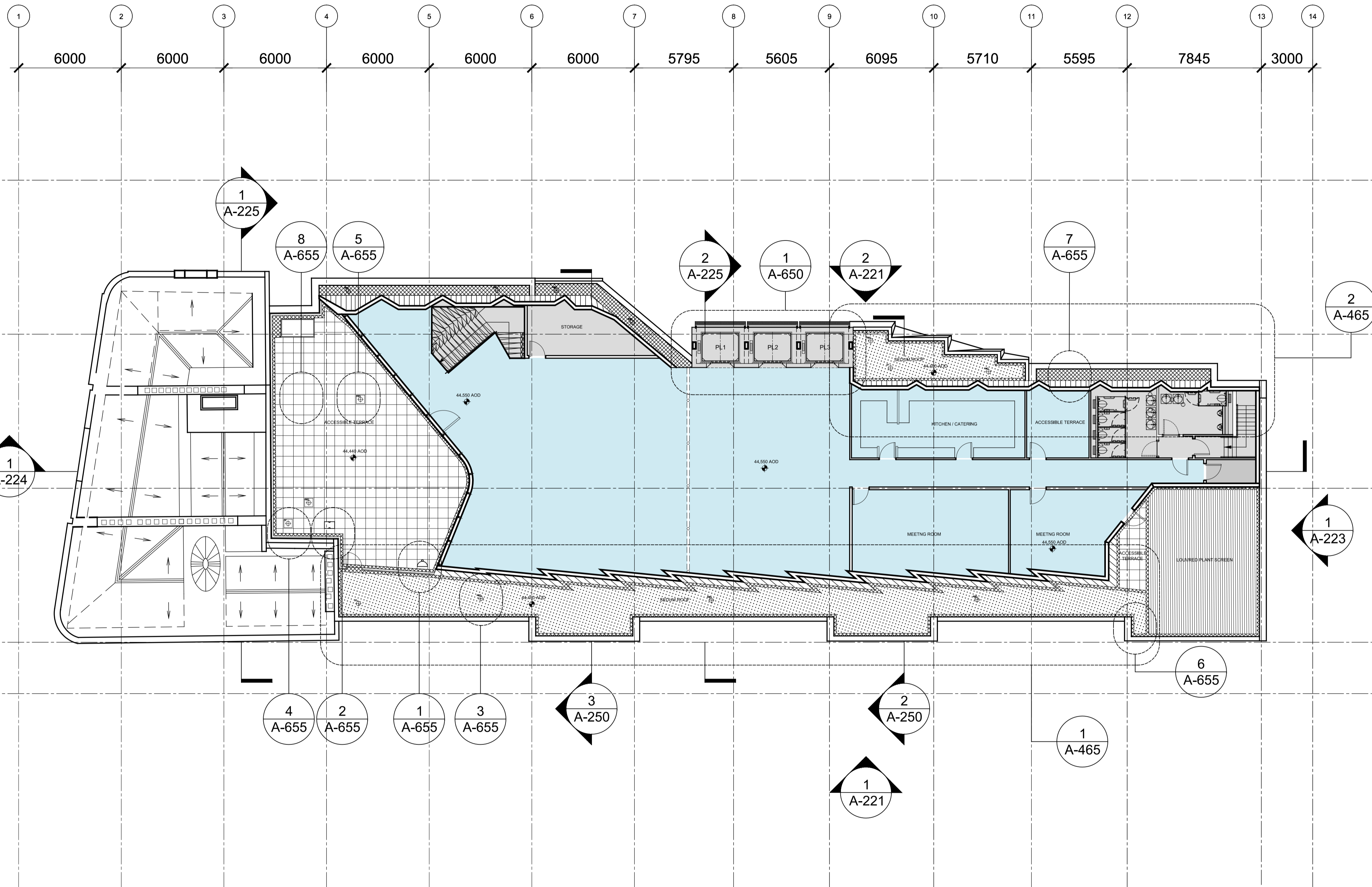
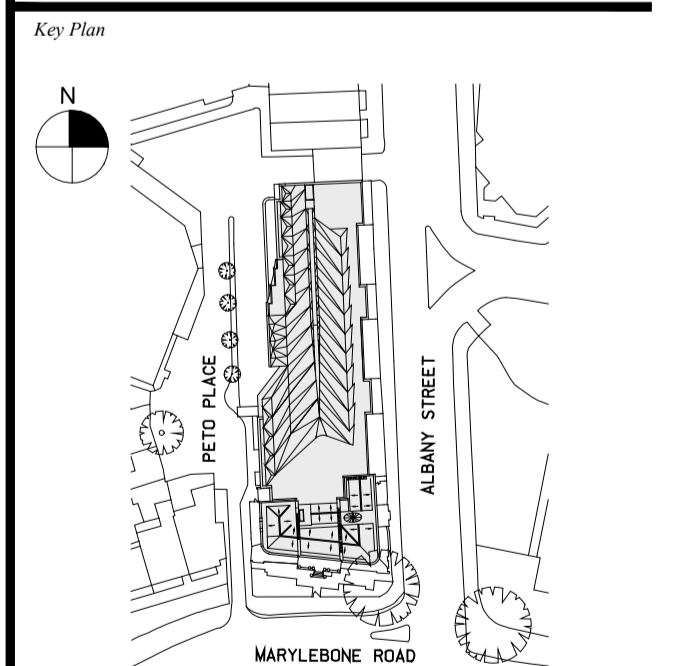

1 Fourth Floor Plan - Proposed
 SCALE: 1:100 @ A0

Date
 18.04.13
 Scale
 1:100 @ A0
 Project No.
 859
 Drawn By
 -

**FOURTH FLOOR PLAN
 PROPOSED
 +44.550**

A-105

Which? HQ

Address
**2 Marylebone Road &
 1-9 Albany Street**



Client
 Which?
 2 Marylebone Road
 London, NW1 4DF
 Tel: +44 (0)20 7770 7000 Fax: +44 (0)20 7770 7600

Architect
 Kohn Pedersen Fox Associates (International) PA
 Architects & Planning Consultants
 7a Langley Street
 London WC2H 9JA, United Kingdom
 Tel: +44 (0)20 31195300 Fax: +44 (0)20 74971175

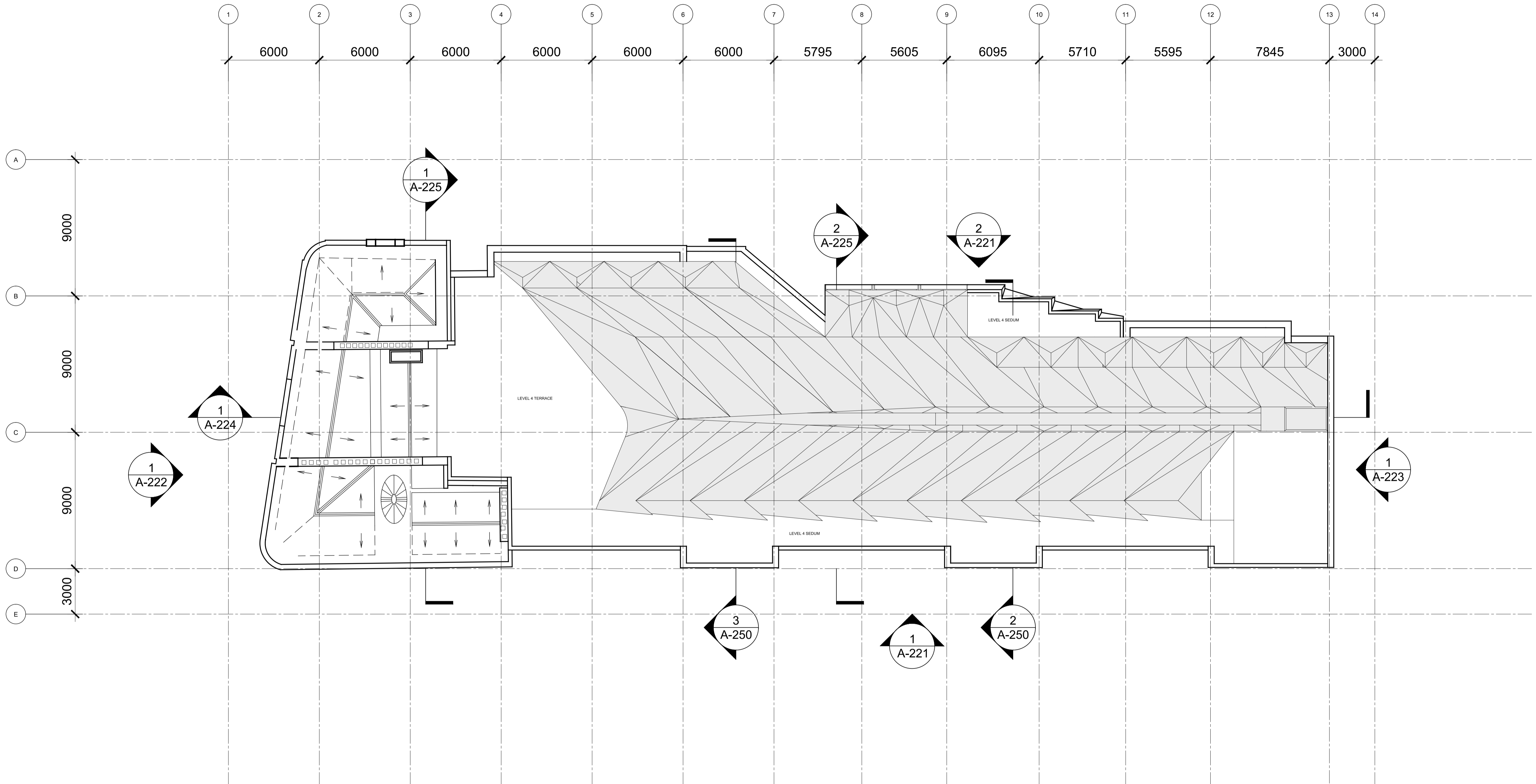

1 Roof Plan - Proposed
 SCALE: 1:100 @ A0



02	PLANNING SUBMISSION	21.08.13
01	FOR INFORMATION	17.06.13
00	FOR INFORMATION	18.04.13
No.	Issue	Date

Key Plan

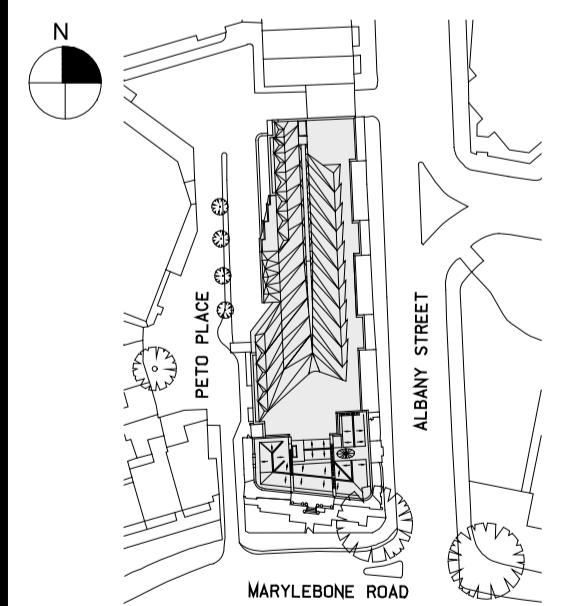

Date
 18.04.13
 Scale
 1:100 @ A0
 Project No.
 859
 Drawn By
 -

**ROOF PLAN
 PROPOSED**

A-106

Which? HQ

Address
**2 Marylebone Road &
 1-9 Albany Street**



Client
 Which?
 2 Marylebone Road
 London, NW1 4DF
 Tel: +44 (0)20 7770 7000 Fax: +44 (0)20 7770 7600

Architect
 Kohn Pedersen Fox Associates (International) PA
 Architects & Planning Consultants
 7a Langley Street
 London WC2H 9JA, United Kingdom
 Tel: +44 (0)20 31195300 Fax: +44 (0)20 74971175

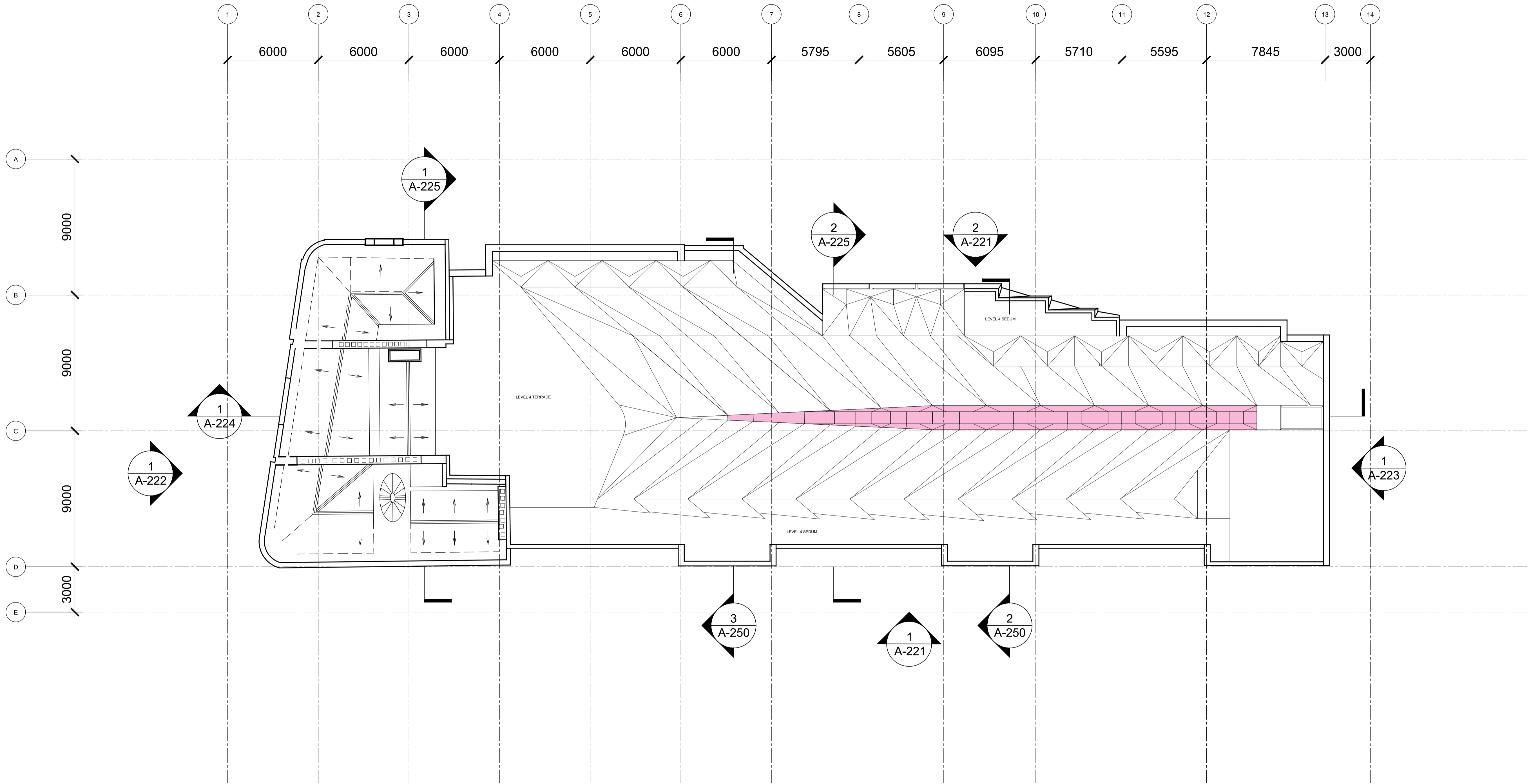

AREA ALLOCATED FOR PHOTOVOLTAICS
 (APPROXIMATELY 50m²)

0m 1m 2m 4m

00 FOR INFORMATION 21.08.13
 No. Issue Date

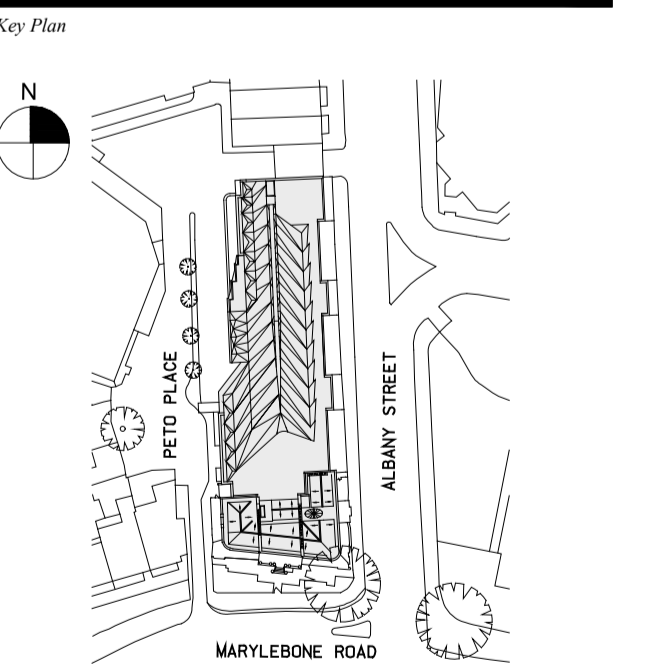

1 Roof Plan - Proposed
 SCALE: 1:100 @ A0



Date
 03.07.13
 Scale
 1:100 @ A0
 Project No.
 859
 Drawn By
 -

**ROOF PLAN
 PHOTOVOLTAIC LAYOUT**

A-108