

Which? HQ

Address
**2 Marylebone Road &
 1-9 Albany Street**



Client
 Which?
 2 Marylebone Road
 London, NW1 4DF
 Tel: +44 (0)20 7770 7000 Fax: +44 (0)20 7770 7600

Architect
 Kohn Pedersen Fox Associates (International) PA
 Architects & Planning Consultants
 7a Langley Street
 London WC2H 9JA, United Kingdom
 Tel: +44 (0)20 31195300 Fax: +44 (0)20 74971175

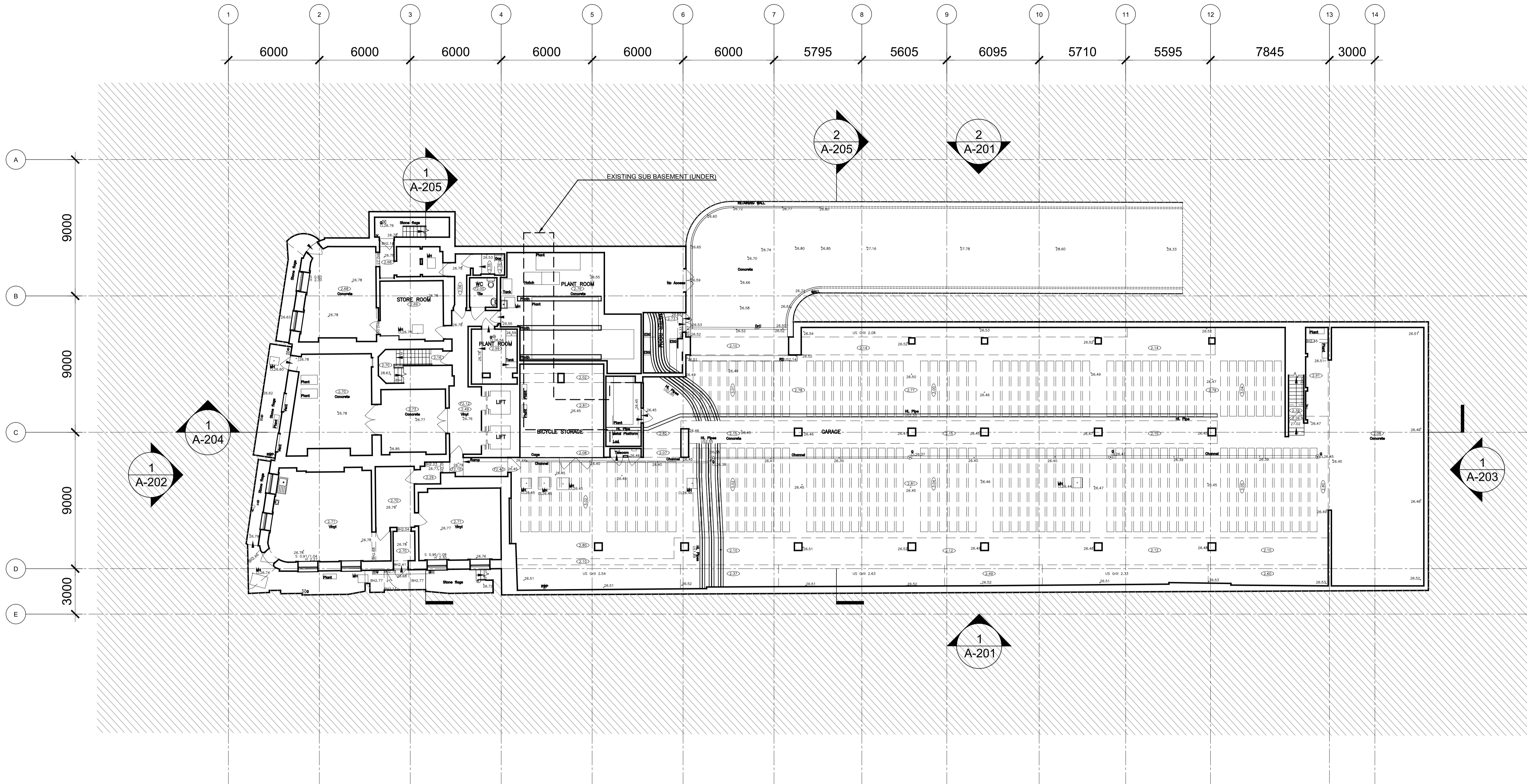

1 Basement Plan - Existing
 SCALE: 1:100 @ A0



0m 1m 2m 4m

01	PLANNING SUBMISSION	21.08.13
00	FOR INFORMATION	17.06.13
No.	Issue	Date

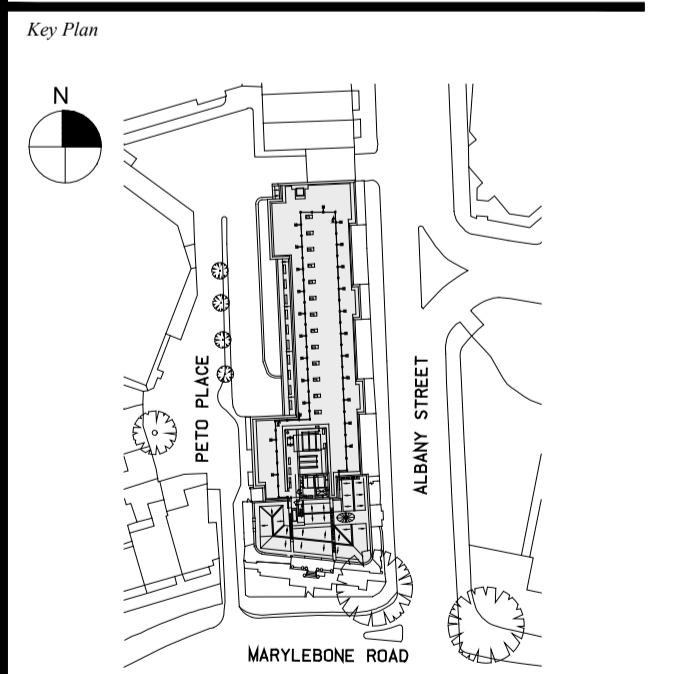

Date
 18.04.13
 Scale
 1:100 @ A0
 Project No.
 859
 Drawn By
 -

**BASEMENT PLAN
 EXISTING
 +26.760m / 26.450m**

A-020

Which? HQ

Address
**2 Marylebone Road &
 1-9 Albany Street**



Client
 Which?
 2 Marylebone Road
 London, NW1 4DF
 Tel: +44 (0)20 7770 7000 Fax: +44 (0)20 7770 7600

Architect
 Kohn Pedersen Fox Associates (International) PA
 Architects & Planning Consultants
 7a Langley Street
 London WC2H 9JA, United Kingdom
 Tel: +44 (0)20 31195300 Fax: +44 (0)20 74971175

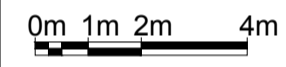
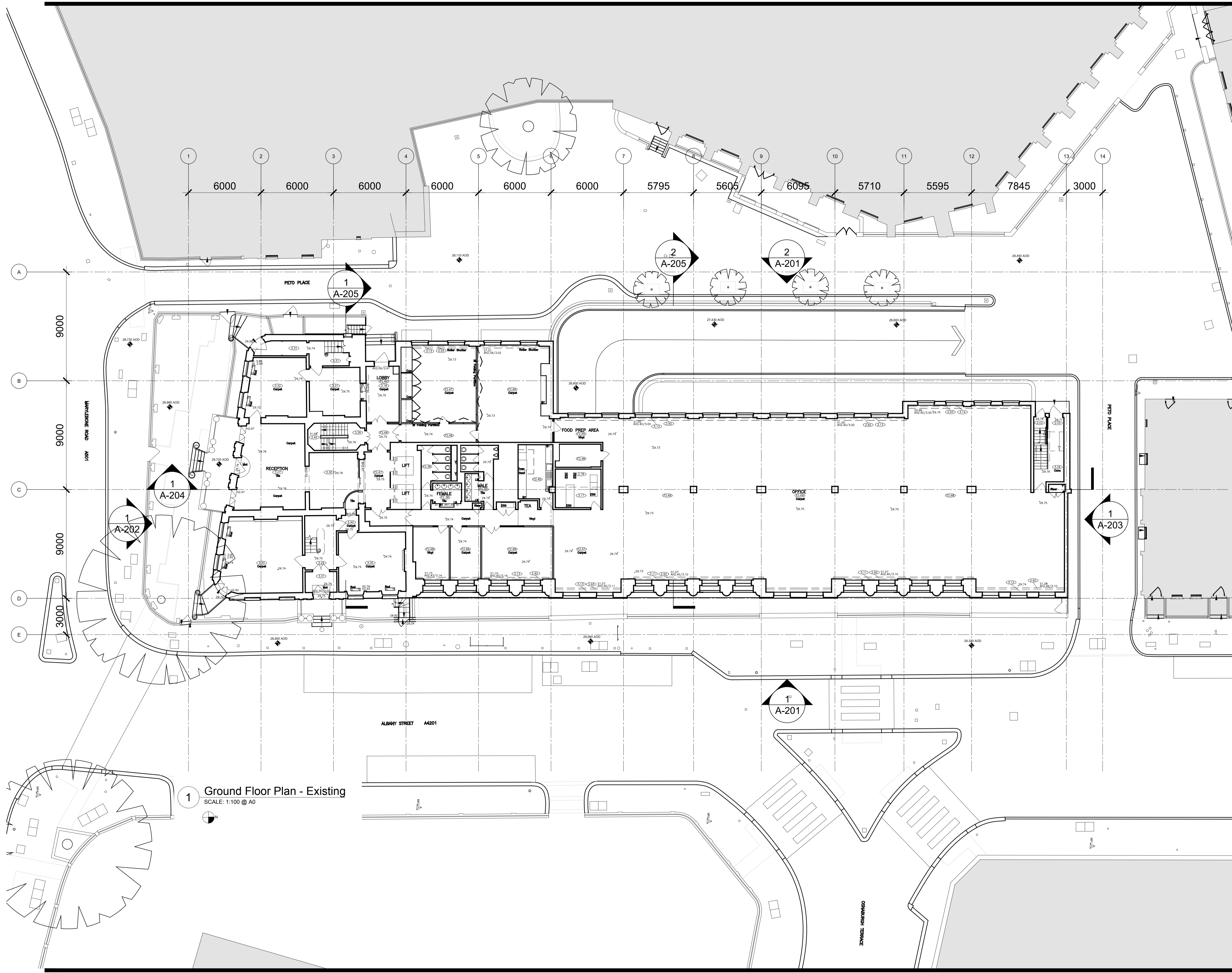

01	PLANNING SUBMISSION	21.08.13
00	FOR INFORMATION	17.06.13
No.	Issue	Date

Key Plan

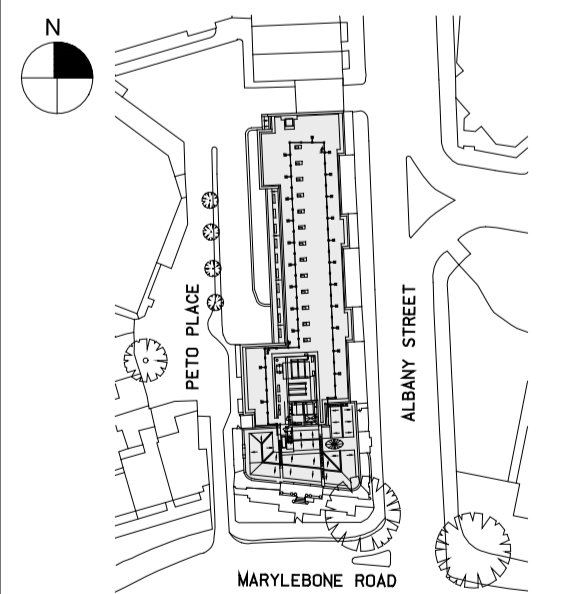

1 Ground Floor Plan - Existing
 SCALE: 1:100 @ A0

Date
 18.04.13
 Scale:
 1:100 @ A0
 Project No.
 859
 Drawn By

**GROUND FLOOR PLAN
 EXISTING
 +29.750m**

A-021

Which? HQ

Address
**2 Marylebone Road &
 1-9 Albany Street**



Client
 Which?
 2 Marylebone Road
 London, NW1 4DF
 Tel: +44 (0)20 7770 7000 Fax: +44 (0)20 7770 7600

Architect
 Kohn Pedersen Fox Associates (International) PA
 Architects & Planning Consultants
 7a Langley Street
 London WC2H 9JA, United Kingdom
 Tel: +44 (0)20 31195300 Fax: +44 (0)20 74971175

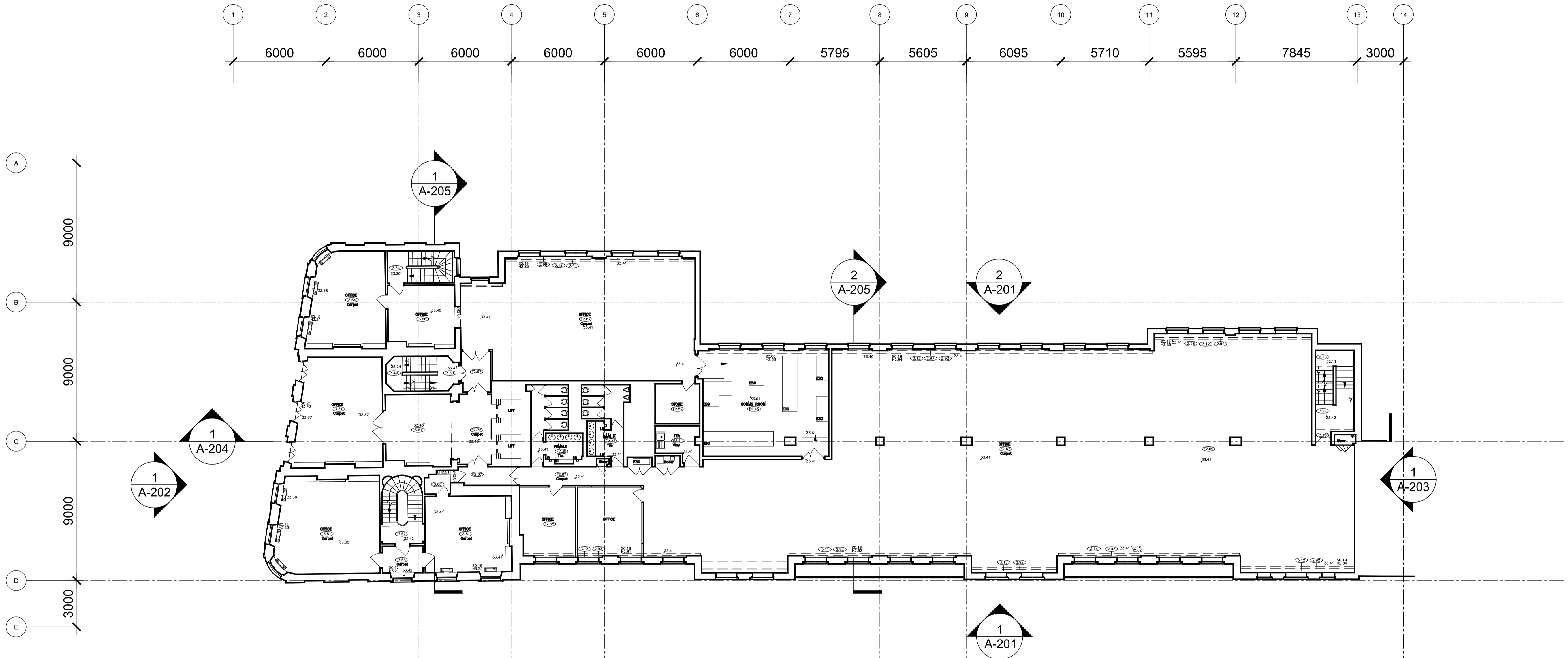

1 First Floor Plan - Existing
 SCALE: 1:100 @ A0



01	PLANNING SUBMISSION	21.08.13
00	FOR INFORMATION	17.06.13
No.	Issue	Date

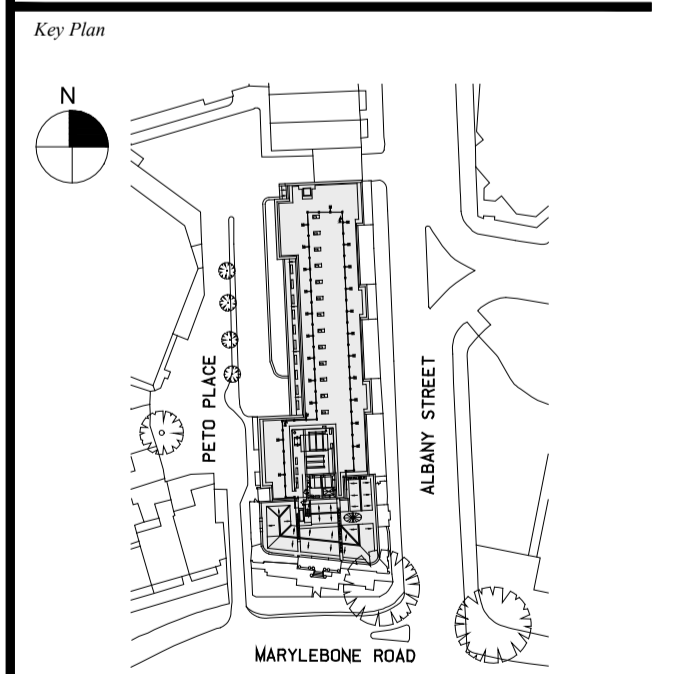

Date
 18.04.13
 Scale
 1:100 @ A0
 Project No.
 859
 Drawn By
 -

**FIRST FLOOR PLAN
 EXISTING
 +33.410m**

A-022

Which? HQ

Address
**2 Marylebone Road &
 1-9 Albany Street**



Client
 Which?
 2 Marylebone Road
 London, NW1 4DF
 Tel: +44 (0)20 7770 7000 Fax: +44 (0)20 7770 7600

Architect
 Kohn Pedersen Fox Associates (International) PA
 Architects & Planning Consultants
 7a Langley Street
 London WC2H 9JA, United Kingdom
 Tel: +44 (0)20 31195300 Fax: +44 (0)20 74971175

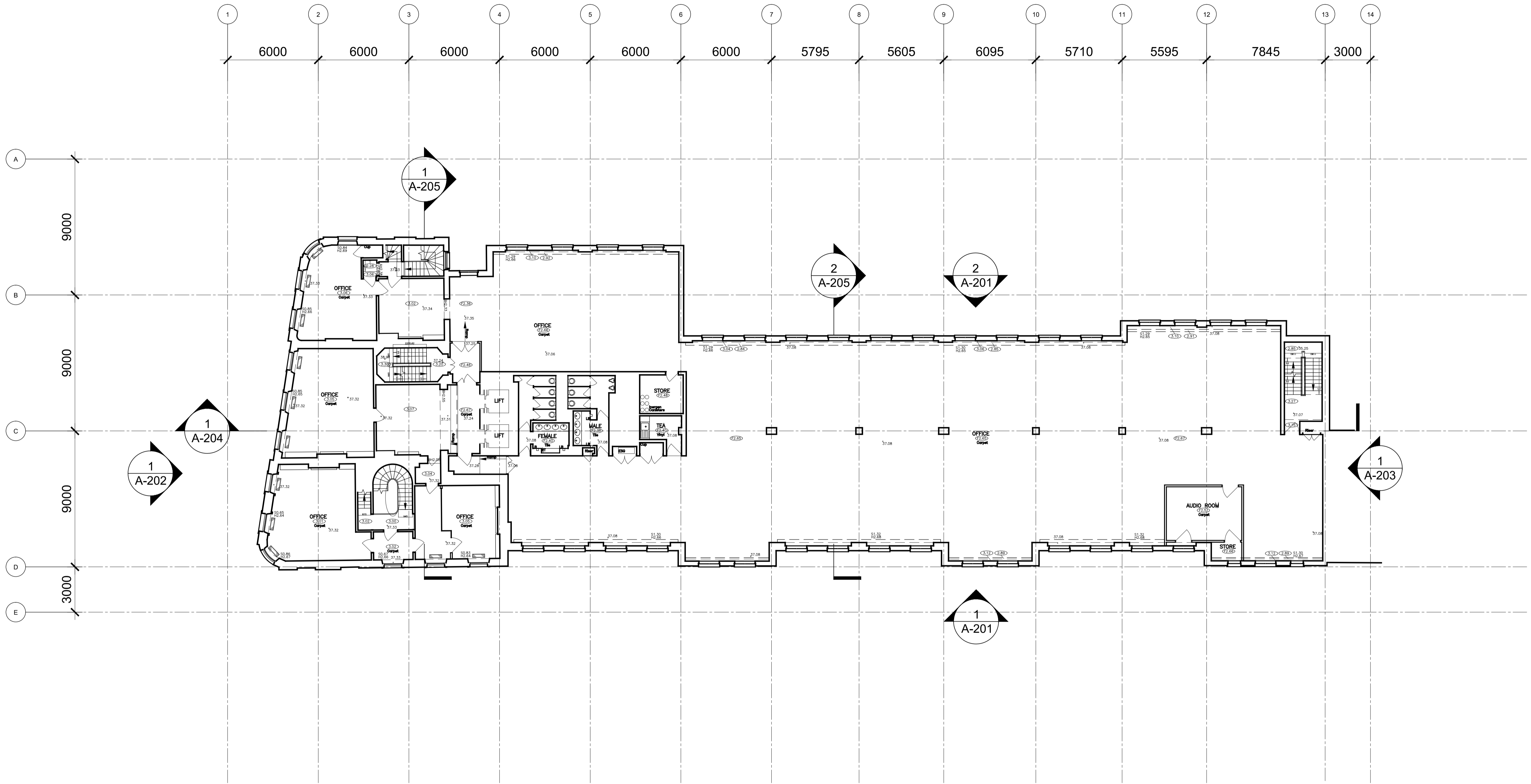

0m 1m 2m 4m

01	PLANNING SUBMISSION	21.08.13
00	FOR INFORMATION	17.06.13
No.	Issue	Date

Key Plan

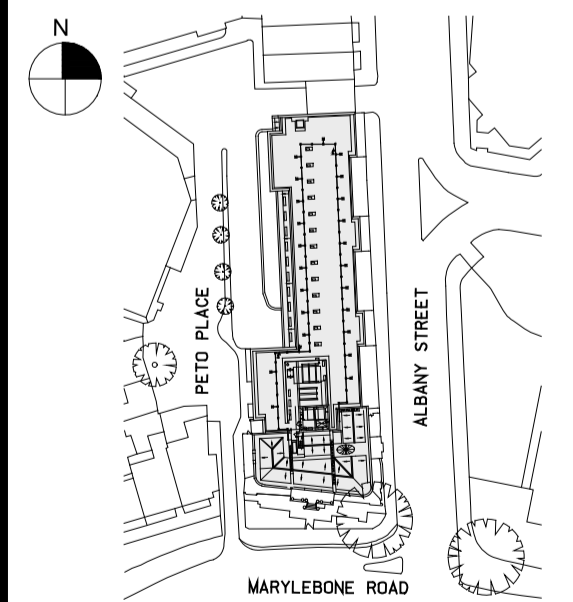

1 Second Floor Plan - Existing
 SCALE: 1:100 @ A0



Date
 18.04.13
 Scale
 1:100 @ A0
 Project No.
 859
 Drawn By
 -

**SECOND FLOOR PLAN
 EXISTING**
 +37.080m / +37.330m

A-023

Which? HQ

Address
**2 Marylebone Road &
 1-9 Albany Street**



Client
 Which?
 2 Marylebone Road
 London, NW1 4DF
 Tel: +44 (0)20 7770 7000 Fax: +44 (0)20 7770 7600

Architect
 Kohn Pedersen Fox Associates (International) PA
 Architects & Planning Consultants
 7a Langley Street
 London WC2H 9JA, United Kingdom
 Tel: +44 (0)20 31195300 Fax: +44 (0)20 74971175

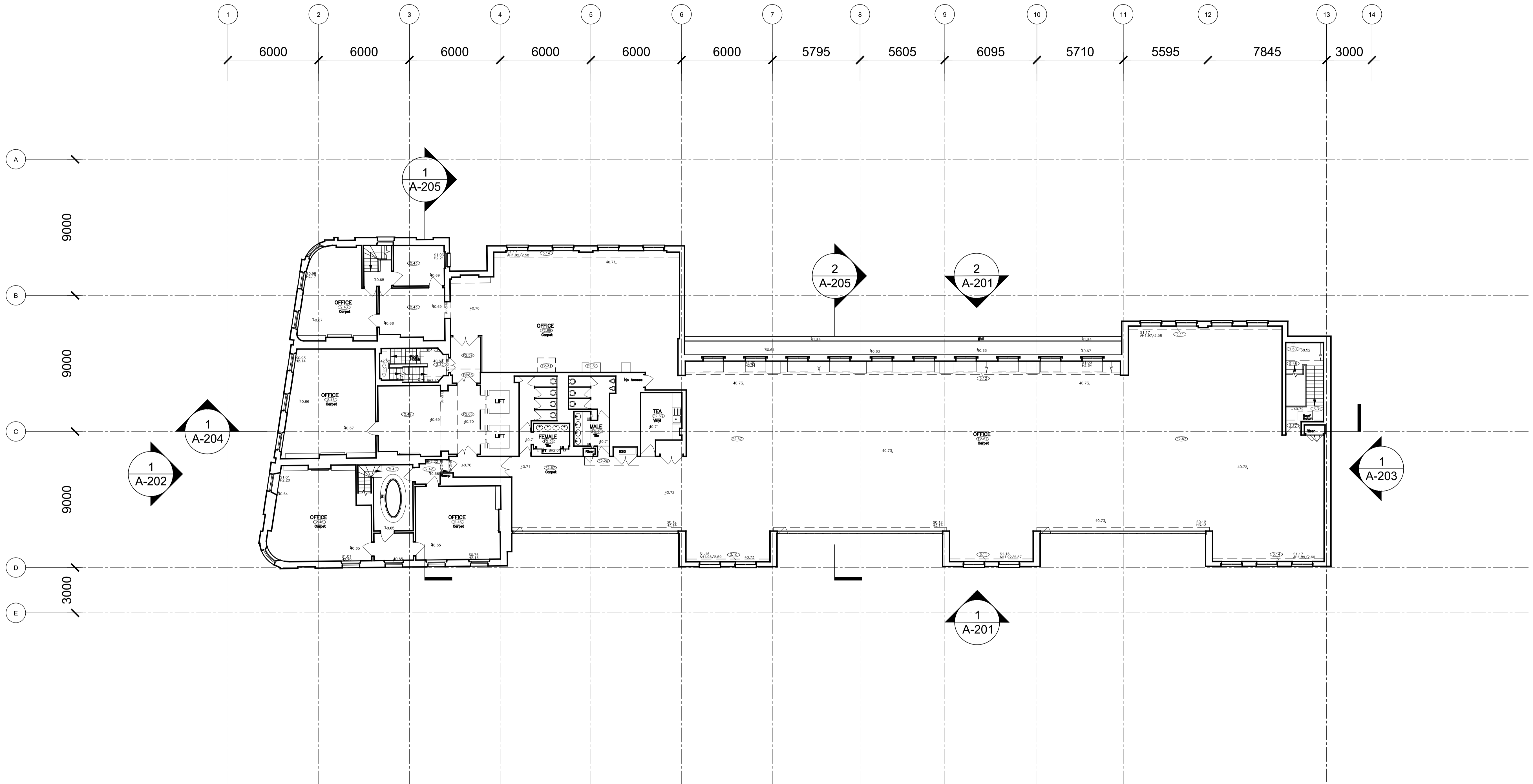

1 Third Floor Plan Existing
 SCALE: 1:100 @ A0



0m 1m 2m 4m

01	PLANNING SUBMISSION	21.08.13
00	FOR INFORMATION	17.06.13
No.	Issue	Date

Key Plan

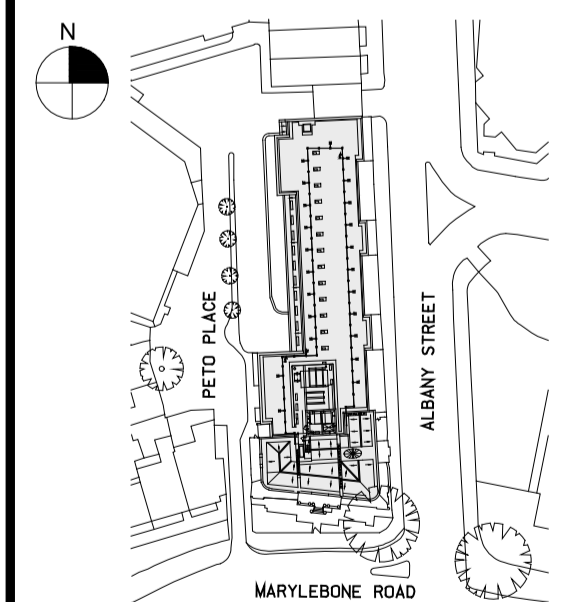

Date
 18.04.13
 Scale
 1:100 @ A0
 Project No.
 859
 Drawn By
 -

**THIRD FLOOR PLAN
 EXISTING
 +40.720m**

A-024

Which? HQ

Address
**2 Marylebone Road &
 1-9 Albany Street**



Client
 Which?
 2 Marylebone Road
 London, NW1 4DF
 Tel: +44 (0)20 7770 7000 Fax: +44 (0)20 7770 7600

Architect
 Kohn Pedersen Fox Associates (International) PA
 Architects & Planning Consultants
 7a Langley Street
 London WC2H 9JA, United Kingdom
 Tel: +44 (0)20 31195300 Fax: +44 (0)20 74971175

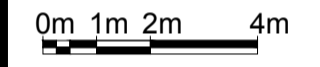
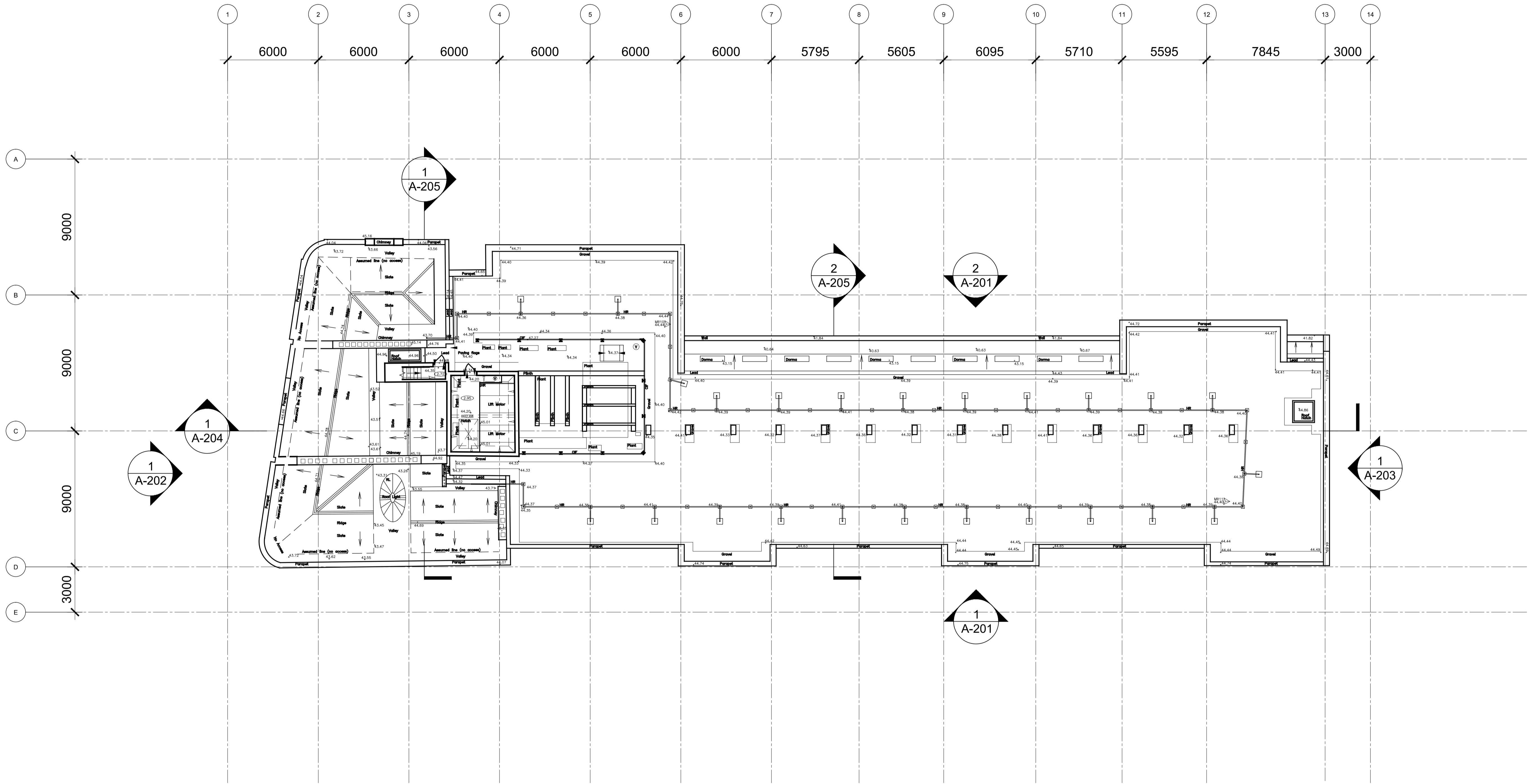

01	PLANNING SUBMISSION	21.08.13
00	FOR INFORMATION	17.06.13
No.	Issue	Date

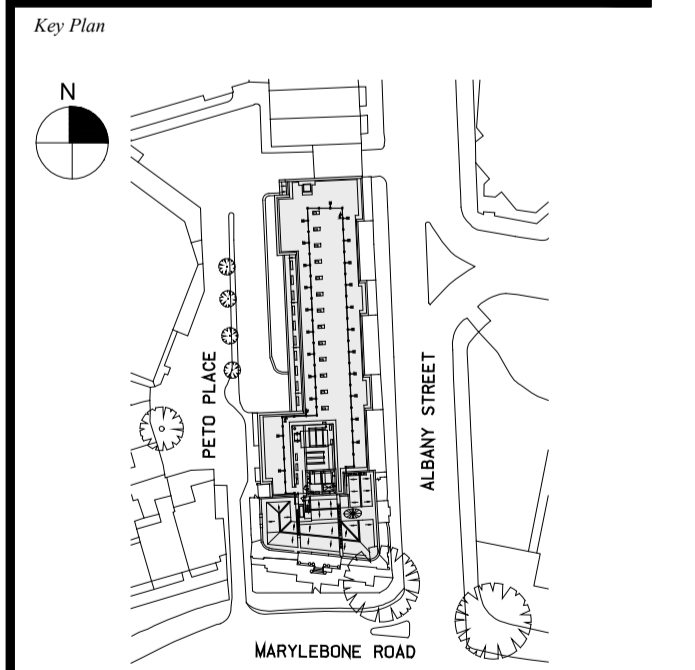

1 Roof Plan - Existing
 SCALE: 1:100 @ A0



Date
 18.04.13
 Scale
 1:100 @ A0
 Project No.
 859
 Drawn By
 -

**ROOF PLAN
 EXISTING
 +44.400m**

A-025