

# Which? HQ

Address  
**2 Marylebone Road &  
 1-9 Albany Street**



*Client*  
 Which?  
 2 Marylebone Road  
 London, NW1 4DF  
 Tel: +44 (0)20 7770 7000 Fax: +44 (0)20 7770 7600

*Architect*  
 Kohn Pedersen Fox Associates (International) PA  
 Architects & Planning Consultants  
 7a Langley Street  
 London WC2H 9JA, United Kingdom  
 Tel: +44 (0)20 31195300 Fax: +44 (0)20 74971175

— TO BE REMOVED  
 - - - EXTENT OF LISTED BUILDING

NOTE:  
 NO CHANGE TO LISTED BUILDING

0m 1m 2m 4m

01	PLANNING SUBMISSION	21.08.13
00	FOR INFORMATION	17.06.13
No.	Issue	Date

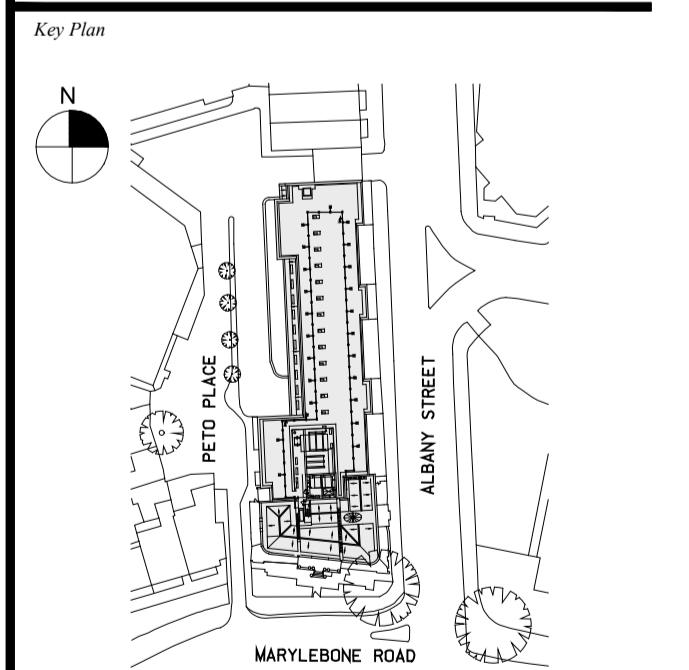

Date  
 18.04.13  
 Scale  
 1:100 @ A0  
 Project No.  
 859  
 Drawn By  
 -

**BASEMENT PLAN  
 DEMOLITION SCOPE**  
 +26.760m / +26.450m

# A-035

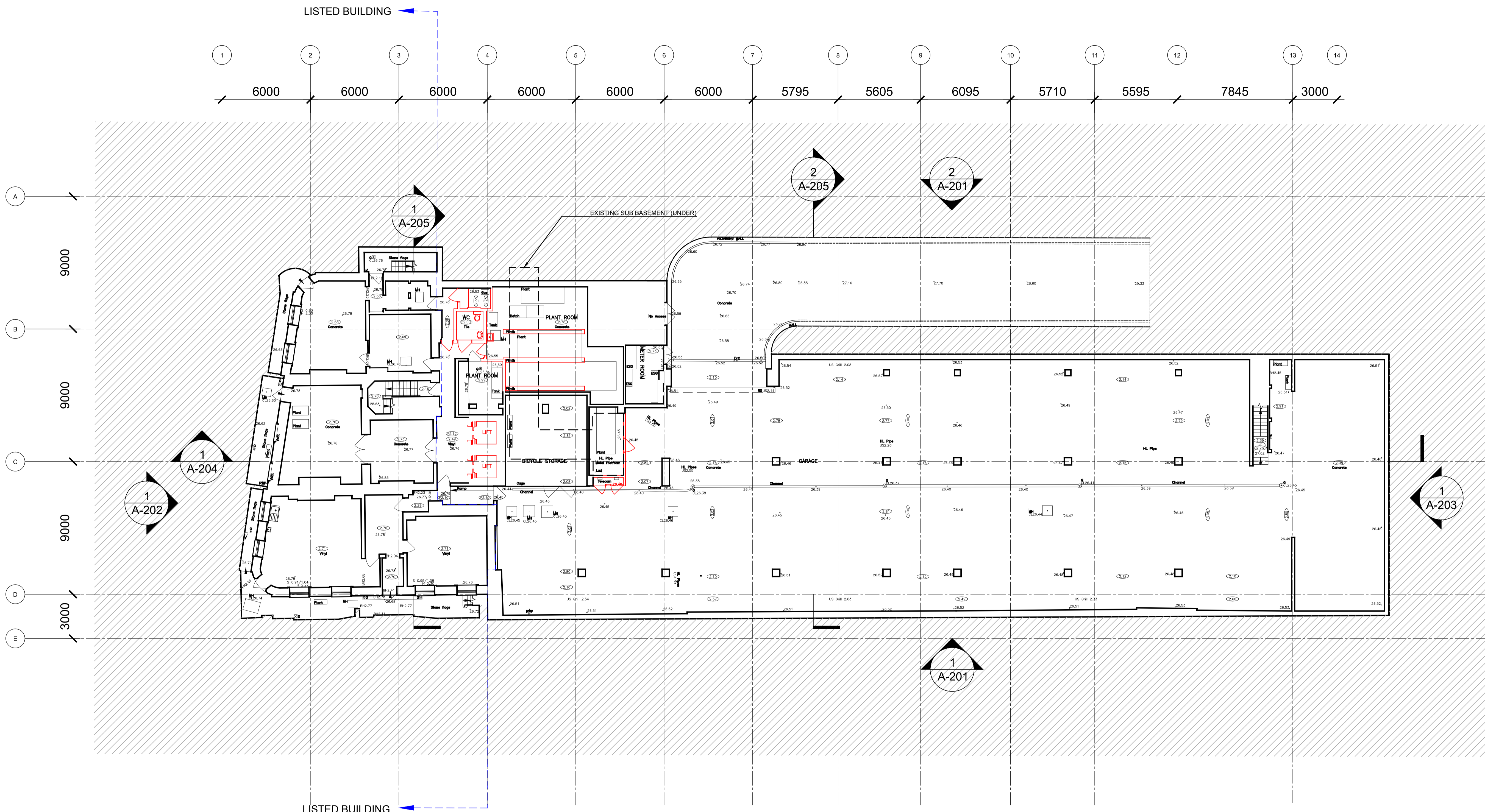

**1** Basement Plan - Demolition Scope  
 SCALE: 1:100 @ A0



# Which? HQ

Address  
**2 Marylebone Road &  
 1-9 Albany Street**



*Client*  
 Which?  
 2 Marylebone Road  
 London, NW1 4DF  
 Tel: +44 (0)20 7770 7000 Fax: +44 (0)20 7770 7600

*Architect*  
 Kohn Pedersen Fox Associates (International) PA  
 Architects & Planning Consultants  
 7a Langley Street  
 London WC2H 9JA, United Kingdom  
 Tel: +44 (0)20 31195300 Fax: +44 (0)20 74971175

- TO BE REMOVED
- EXTENT OF LISTED BUILDING
- ADDITION TO LISTED BUILDING

**NOTE:**  
 NO CHANGE TO LISTED BUILDING -  
 EXCEPT REMOVAL OF MODERN GLAZED  
 SLIDING DOORS AND DRY LINING ENCLOSURE  
 AND ADDITION OF NIBS AT THRESHOLD OF 1980S  
 BUILDING.

0m 1m 2m 4m

01	PLANNING SUBMISSION	21.08.13
00	FOR INFORMATION	17.06.13
No.	Issue	Date

Key Plan

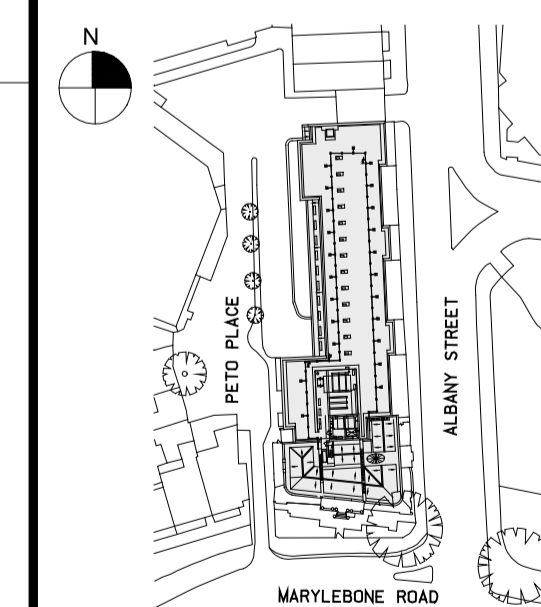

Date  
 18.04.13  
 Scale  
 1:100 @ A0  
 Project No.  
 859  
 Drawn By  
 -

**GROUND FLOOR PLAN  
 DEMOLITION SCOPE  
 +29.750m**

# A-036

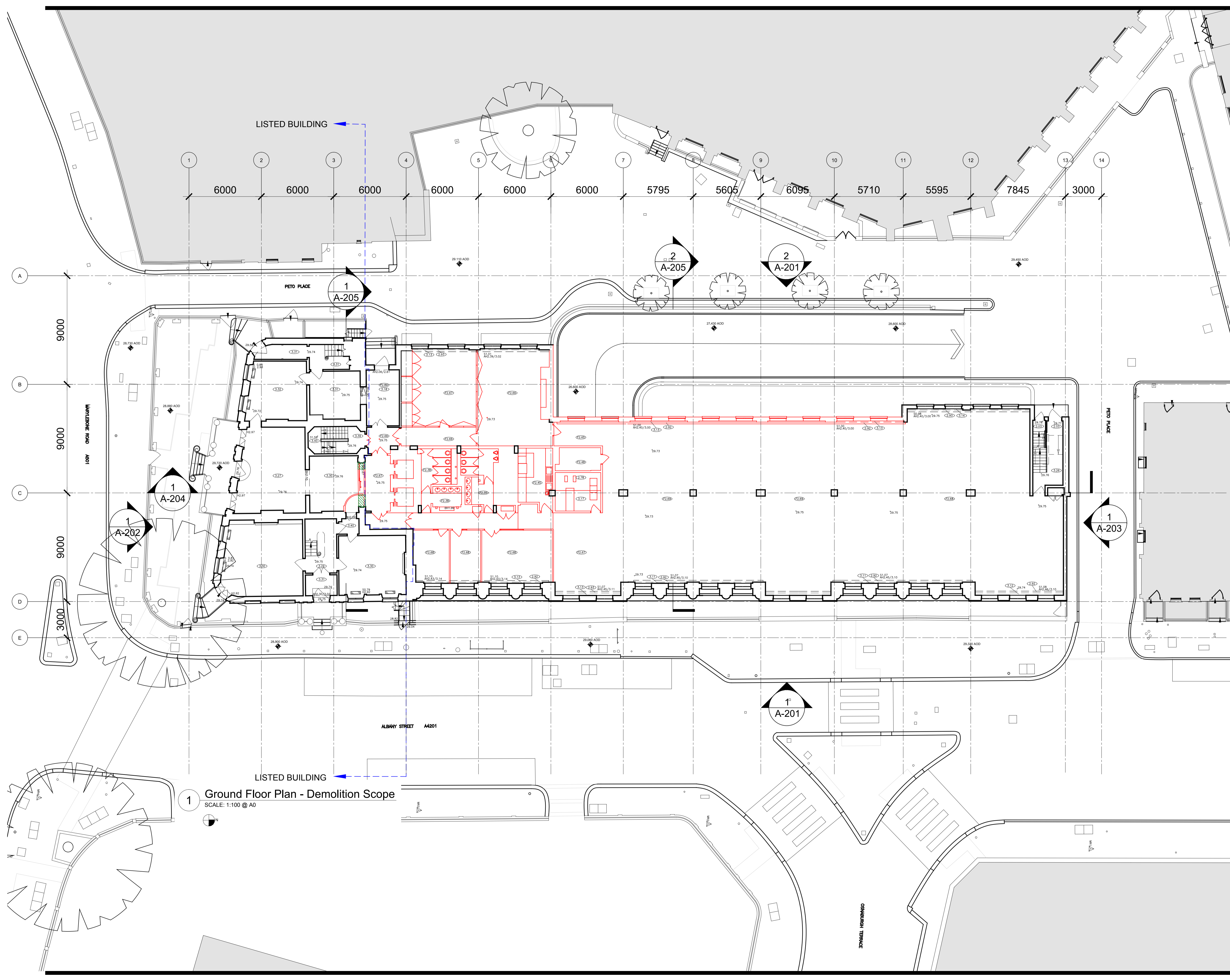

**1 Ground Floor Plan - Demolition Scope**  
 SCALE: 1:100 @ A0

# Which? HQ

Address  
**2 Marylebone Road &  
 1-9 Albany Street**



*Client*  
 Which?  
 2 Marylebone Road  
 London, NW1 4DF  
 Tel: +44 (0)20 7770 7000 Fax: +44 (0)20 7770 7600

*Architect*  
 Kohn Pedersen Fox Associates (International) PA  
 Architects & Planning Consultants  
 7a Langley Street  
 London WC2H 9JA, United Kingdom  
 Tel: +44 (0)20 31195300 Fax: +44 (0)20 74971175

— TO BE REMOVED  
 - - - - - EXTENT OF LISTED BUILDING

NOTE:  
 NO CHANGE TO LISTED BUILDING

0m 1m 2m 4m

01	PLANNING SUBMISSION	21.08.13
00	FOR INFORMATION	17.06.13
No.	Issue	Date

Key Plan

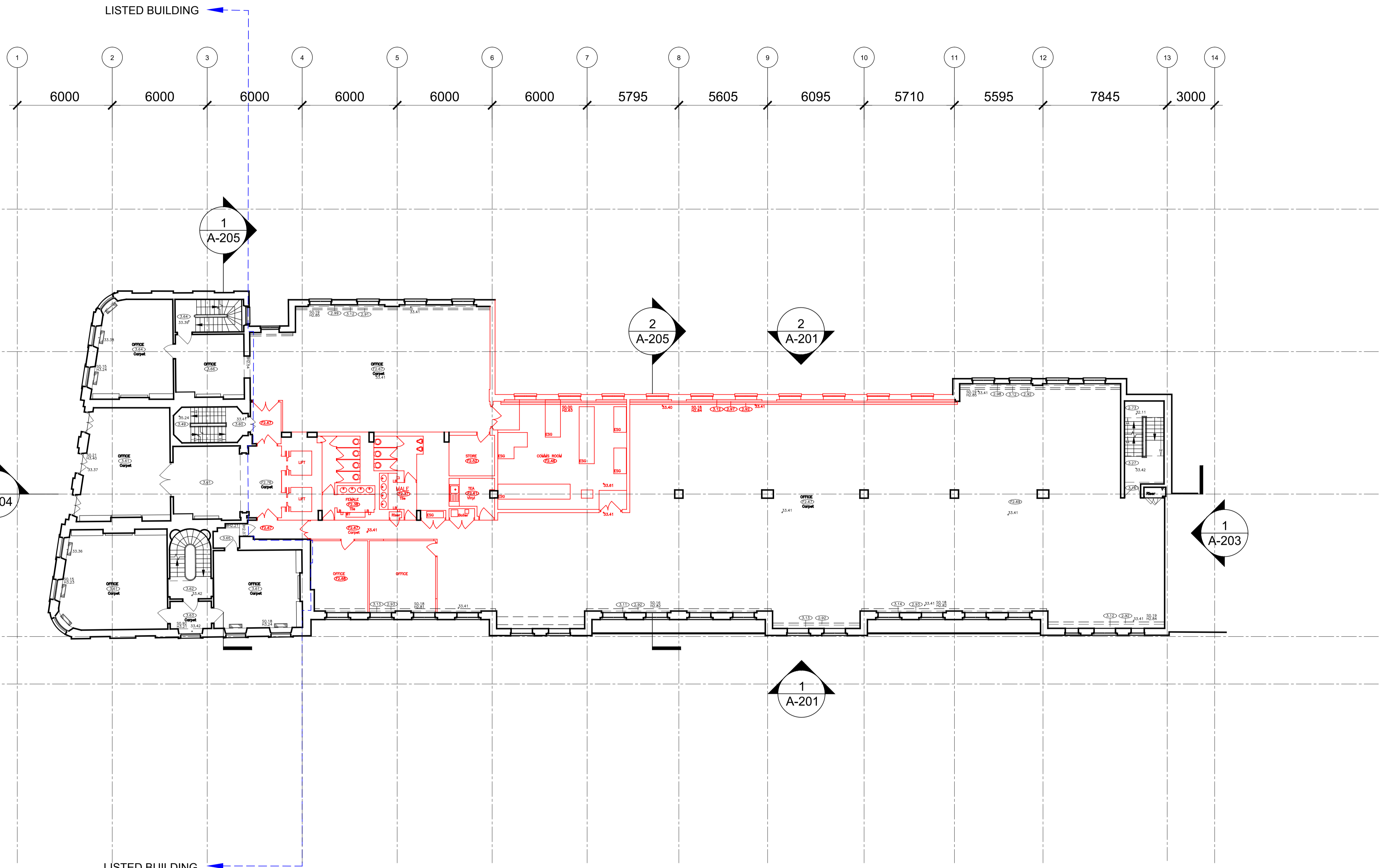
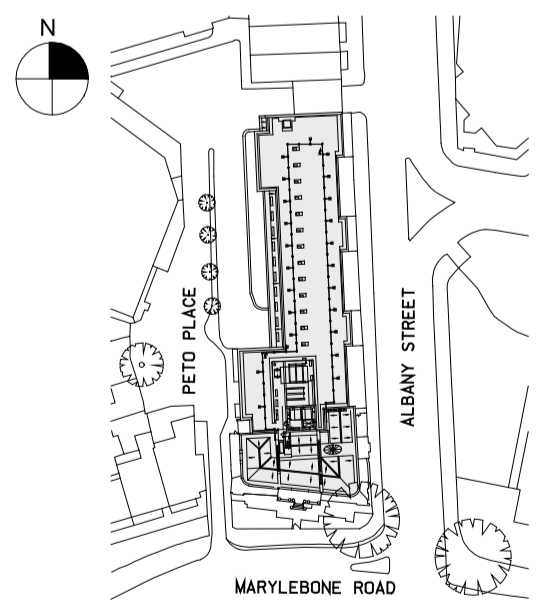

**1** First Floor Plan - Demolition Scope  
 SCALE: 1:100 @ A0



Date  
 18.04.13  
 Scale  
 1:100 @ A0  
 Project No.  
 859  
 Drawn By  
 -

**FIRST FLOOR PLAN  
 DEMOLITION SCOPE  
 +35.410m**

**A-037**

# Which? HQ

Address  
**2 Marylebone Road &  
 1-9 Albany Street**



*Client*  
 Which?  
 2 Marylebone Road  
 London, NW1 4DF  
 Tel: +44 (0)20 7770 7000 Fax: +44 (0)20 7770 7600

*Architect*  
 Kohn Pedersen Fox Associates (International) PA  
 Architects & Planning Consultants  
 7a Langley Street  
 London WC2H 9JA, United Kingdom  
 Tel: +44 (0)20 31195300 Fax: +44 (0)20 74971175

— TO BE REMOVED  
 - - - EXTENT OF LISTED BUILDING

NOTE:  
 NO CHANGE TO LISTED BUILDING

0m 1m 2m 4m

01	PLANNING SUBMISSION	21.08.13
00	FOR INFORMATION	17.06.13
No.	Issue	Date

Key Plan

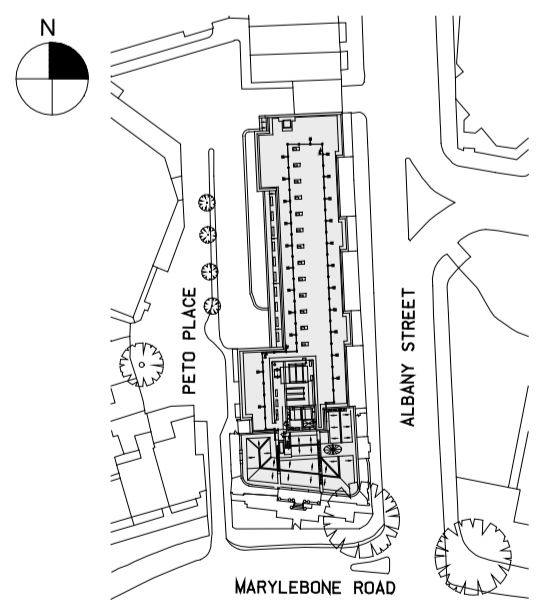

Date  
 18.04.13  
 Scale  
 1:100 @ A0  
 Project No.  
 859  
 Drawn By  
 -

**SECOND FLOOR PLAN  
 DEMOLITION SCOPE  
 +37.080m / +37.330m**

# A-038

LISTED BUILDING

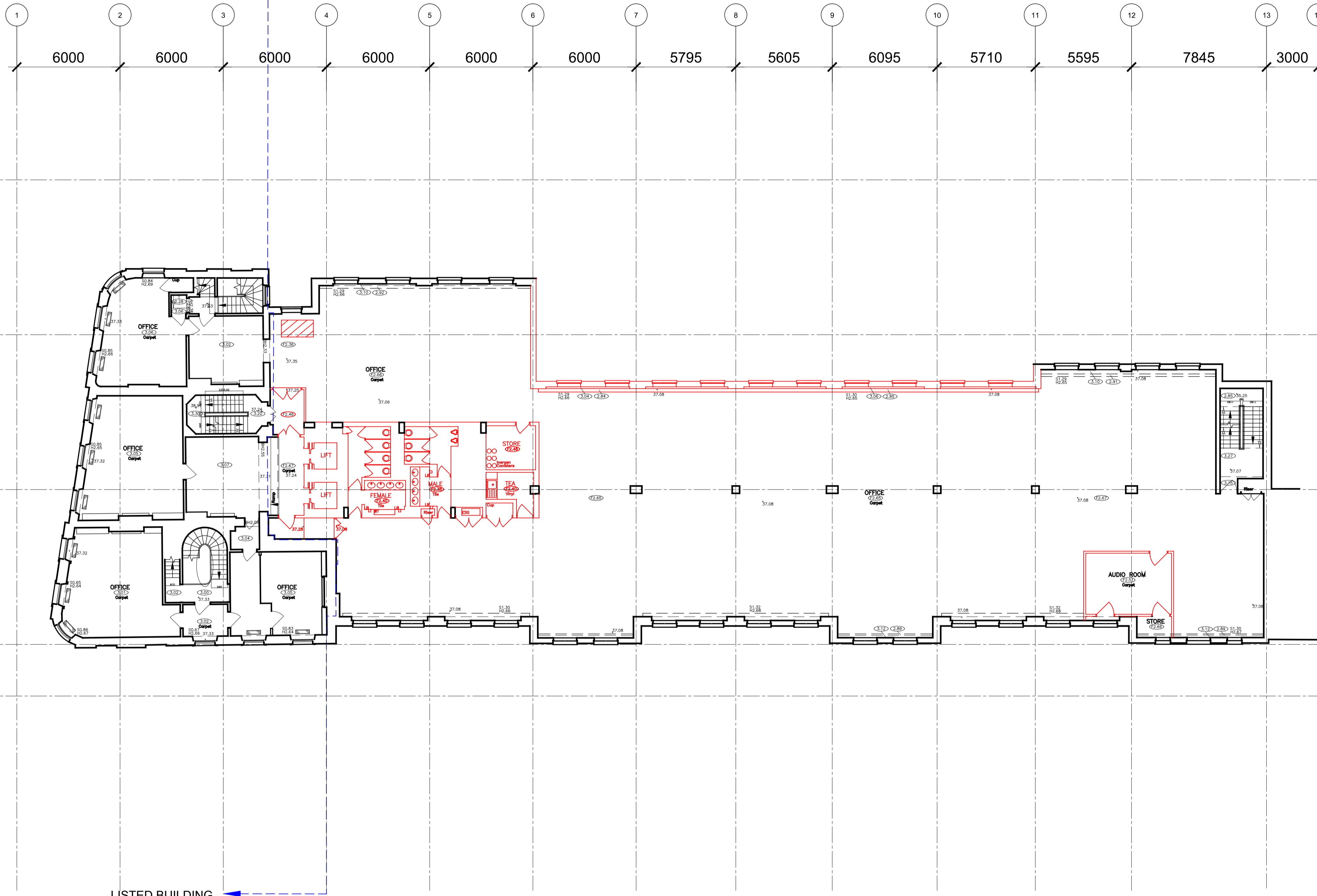

**1** Second Floor Plan - Demolition Scope  
 SCALE: 1:100 @ A0



# Which? HQ

Address  
**2 Marylebone Road &  
 1-9 Albany Street**



*Client*  
 Which?  
 2 Marylebone Road  
 London, NW1 4DF  
 Tel: +44 (0)20 7770 7000 Fax: +44 (0)20 7770 7600

*Architect*  
 Kohn Pedersen Fox Associates (International) PA  
 Architects & Planning Consultants  
 7a Langley Street  
 London WC2H 9JA, United Kingdom  
 Tel: +44 (0)20 31195300 Fax: +44 (0)20 74971175

— TO BE REMOVED  
 - - - - EXTENT OF LISTED BUILDING

NOTE:  
 NO CHANGE TO LISTED BUILDING

0m 1m 2m 4m

01	PLANNING SUBMISSION	21.08.13
00	FOR INFORMATION	17.06.13
No.	Issue	Date

Key Plan

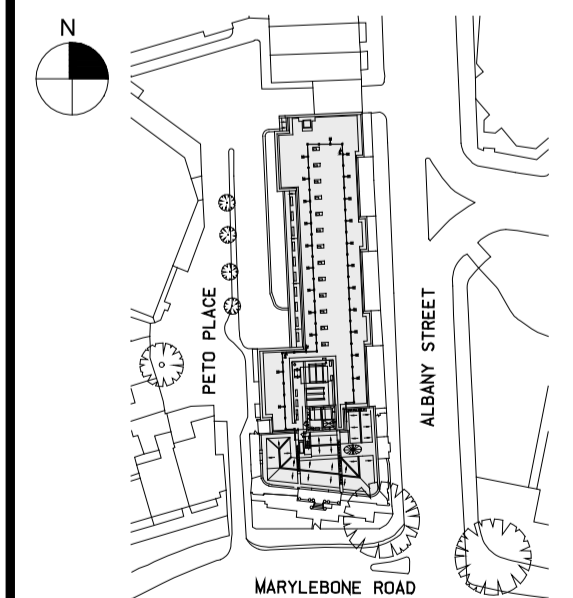

Date  
 18.04.13  
 Scale  
 1:100 @ A0  
 Project No.  
 859  
 Drawn By  
 -

**THIRD FLOOR PLAN  
 DEMOLITION SCOPE  
 +40.720m**

# A-039

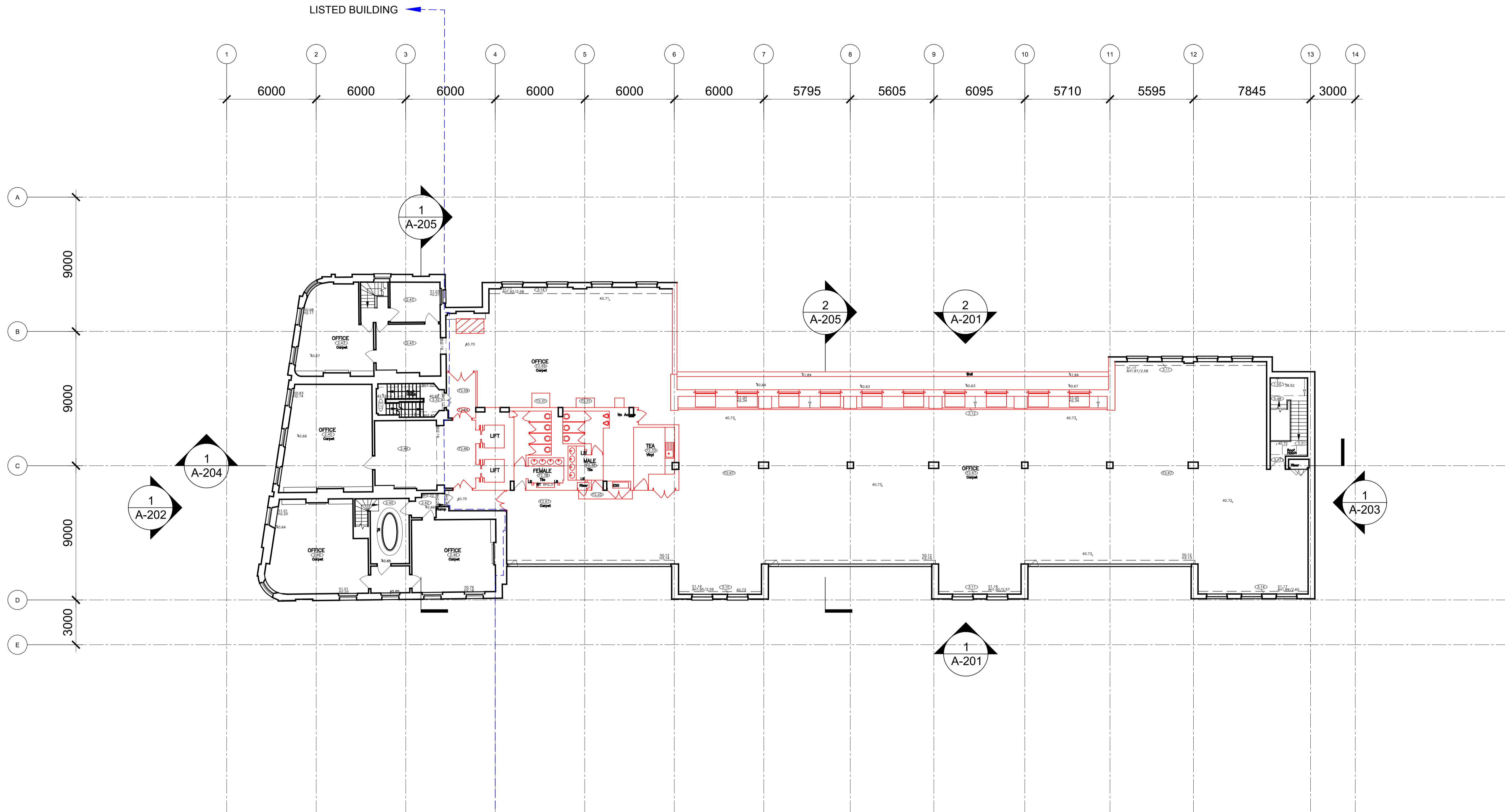

**1 Third Floor Plan - Demolition Scope**  
 SCALE: 1:100 @ A0



# Which? HQ

Address  
**2 Marylebone Road &  
 1-9 Albany Street**



Client  
 Which?  
 2 Marylebone Road  
 London, NW1 4DF  
 Tel: +44 (0)20 7770 7000 Fax: +44 (0)20 7770 7600

Architect  
 Kohn Pedersen Fox Associates (International) PA  
 Architects & Planning Consultants  
 7a Langley Street  
 London WC2H 9JA, United Kingdom  
 Tel: +44 (0)20 31195300 Fax: +44 (0)20 74971175

- TO BE REMOVED
- EXTENT OF LISTED BUILDING
- ADDITION TO LISTED BUILDING

NOTE:  
 NO CHANGE TO LISTED BUILDING -  
 EXCEPT REMOVAL OF MODERN STAIR  
 ACCESS TO ROOF LEVEL

0m 1m 2m 4m

01	PLANNING SUBMISSION	21.08.13
00	FOR INFORMATION	17.06.13
No.	Issue	Date

Key Plan

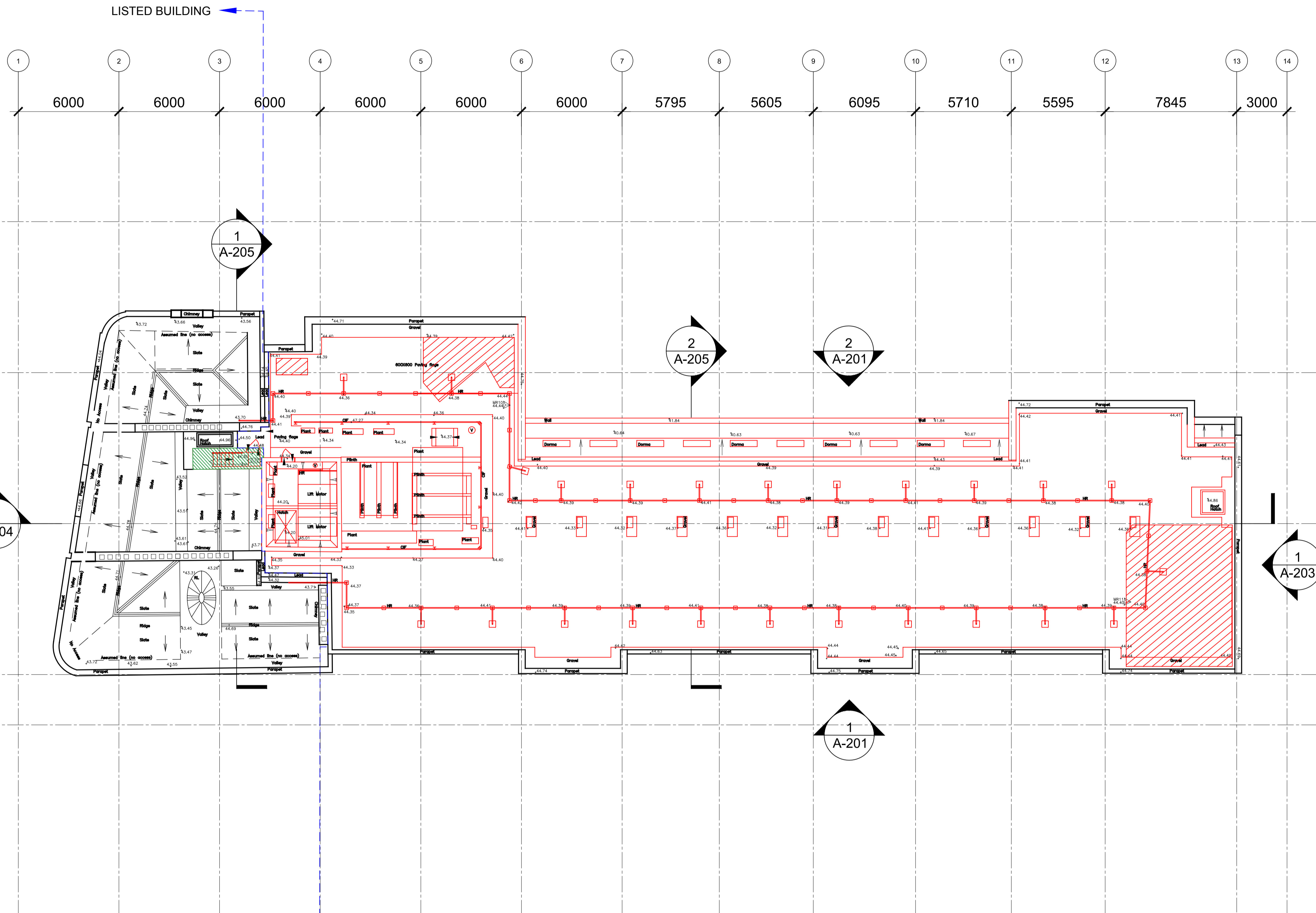
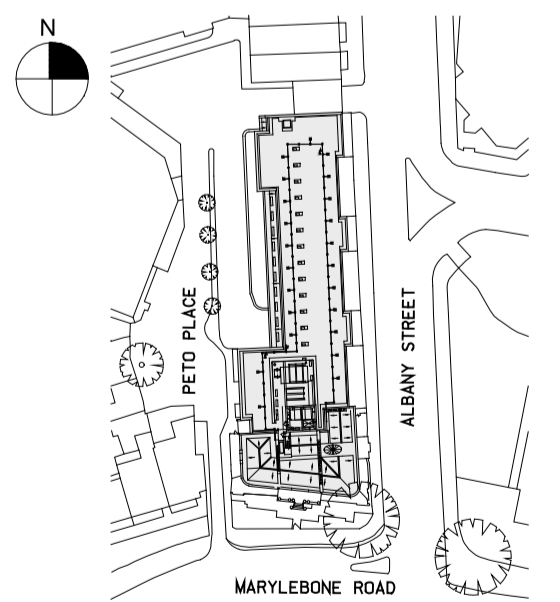

**1** Roof Plan - Demolition Scope  
 SCALE: 1:100 @ A0



Date  
 18.04.13  
 Scale  
 1:100 @ A0  
 Project No.  
 859  
 Drawn By  
 -

**ROOF PLAN  
 DEMOLITION SCOPE  
 +44.400m**

# A-040