

BELSIZE LANE

Exiting rear at 247 Hawthorne Hill



Roof terrace and contemporary ground floor rear elevation, 1 Rosslyn Hill.



Properties in Percival Avenue, illustrating feature  
stair windows, as proposed for 249 Percival Ave. this.



Neatly property at Bessie Lane,  
illustrating proposed style of casement  
windows.

Fence & roof terrace (ground floor  
near elevation of adjoining property);  
1 Roslyn Hill.

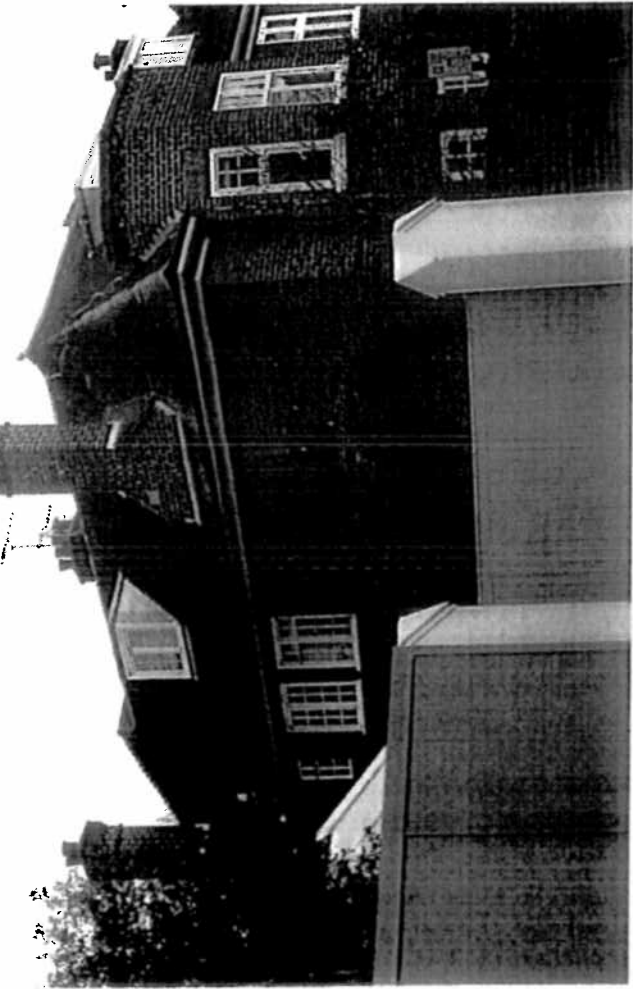

Nextly roof brace.

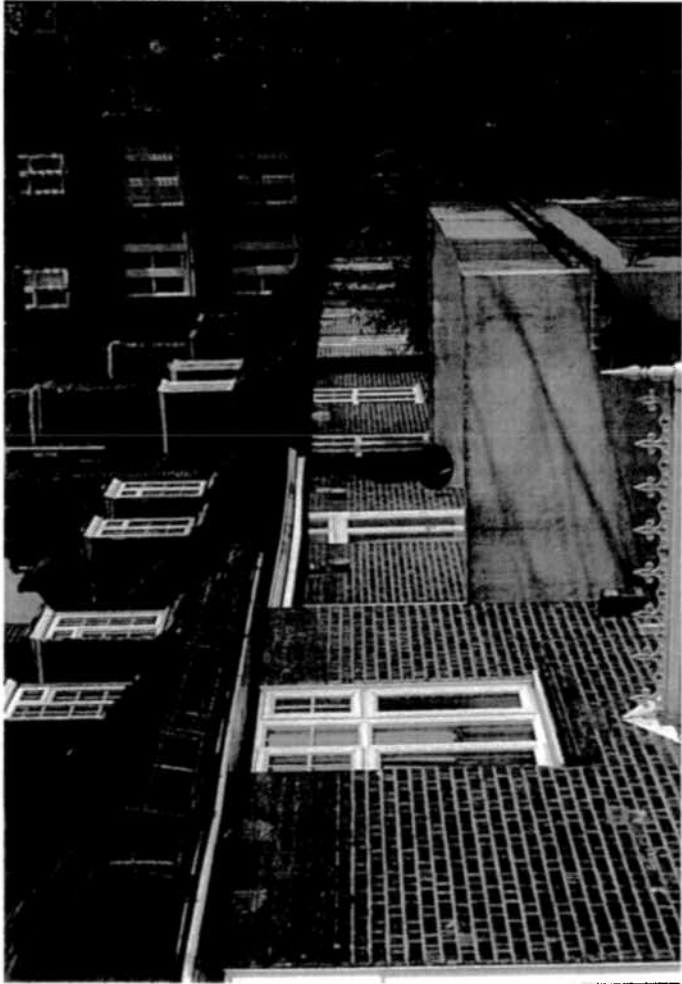

Existing floor roof



Next to roof terrace.

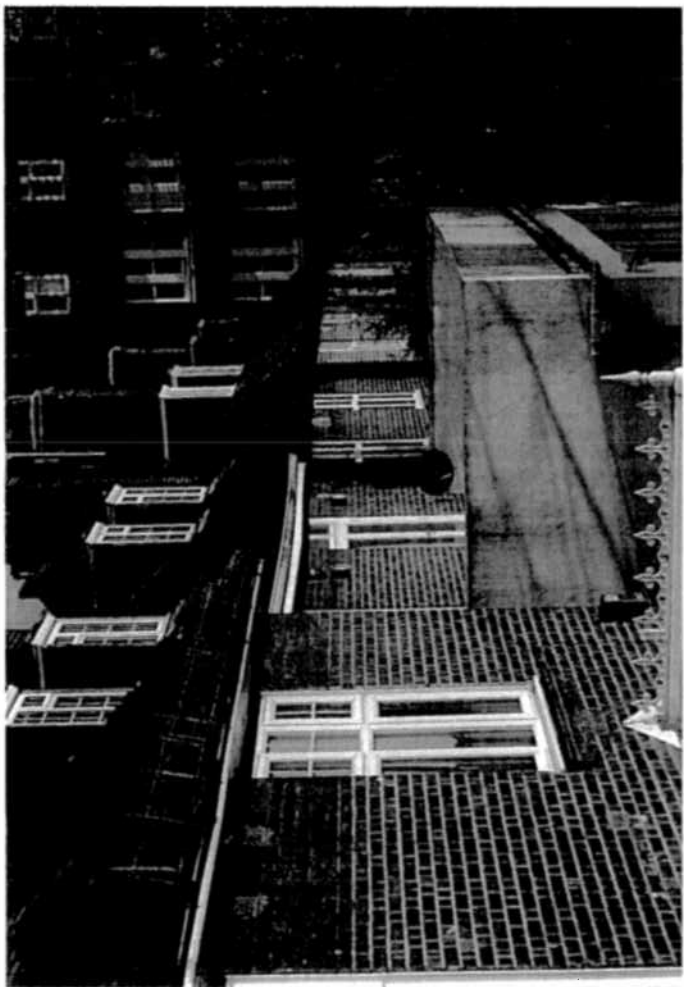

Existing gas roof





Existing rear elevation,  
Unattractive rear windows, inappropriate  
steel mesh fencing enclosing existing roof terrace,  
Fence currently blocks window at rear.



Rustish + dumping occurring  
due to lack of boundary wall / hedge etc.







Existing extension to 243 and 245 Haverstock Hill



Existing extension to 243 and 245 Haverstock Hill