

17-01 Proposed Detail Section Through New Doors

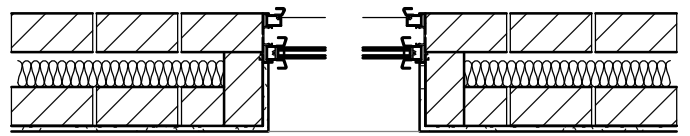

17-04 Proposed First Floor Sliding Door Jamb Detail

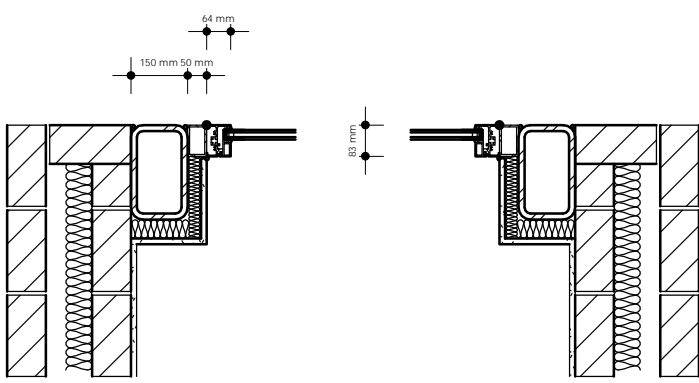

17-02 Proposed Ground Floor Bi-Fold Door Jamb Detail



17-05 Existing First Floor Sliding Door



17-03 Existing Ground Floor Sliding Door

THE CONTRACTOR SHOULD CHECK ALL DIMENSIONS ON SITE.
 NO DIMENSIONS TO BE SCALED FROM THIS DRAWING (EXCEPT BY PLANNING AUTHORITIES FOR PLANNING PURPOSES).
 NO PART OF THIS DRAWING IS TO BE COPIED OR REPRODUCED WITHOUT THE PRIOR CONSENT OF THE ARCHITECT.
 IT IS THE CONTRACTOR'S RESPONSIBILITY TO ENSURE COMPLIANCE WITH THE BUILDING REGULATIONS.
 ALL RIGHTS DESCRIBED IN CHAPTER IV OF THE COPYRIGHT, DESIGNS AND PATENTS ACT 1988 HAVE GENERALLY BEEN ASSERTED. ©

REV	DATE	NOTE
A	16 SEPT 13	ADDITIONAL INFORMATION REQUESTED

HOUSEHOLDER PLANNING SUBMISSION

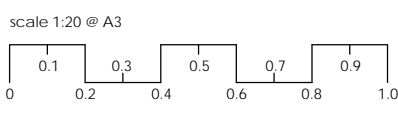

Project: Coach House, 17 Parkhill, Belsize Park, London, NW3 2YH
 C180 - 17 Details of Windows (Rev A)
 Client: Martha Properties Ltd
 Scale @ A3: 1 : 20 Date: March 2013
 TENPOINTFIVE architecture 182 WHITTINGTON WAY, PINNER, HA5 5JY T: 020 8429 9206 E: MAIL@TENPOINTFIVE.CO.UK