

The CP 50 is an insulated sliding system that has been designed to respond to new demands for insulation, aesthetics and security. The outer rail has 2 main advantages: invisible drainage from the outside and discrete water channeling on the inside. Frame and vent are designed in softline look.

ALUM. WINDOW SECTION  
System by Reynaers already installed in neighbouring apartment in the same building

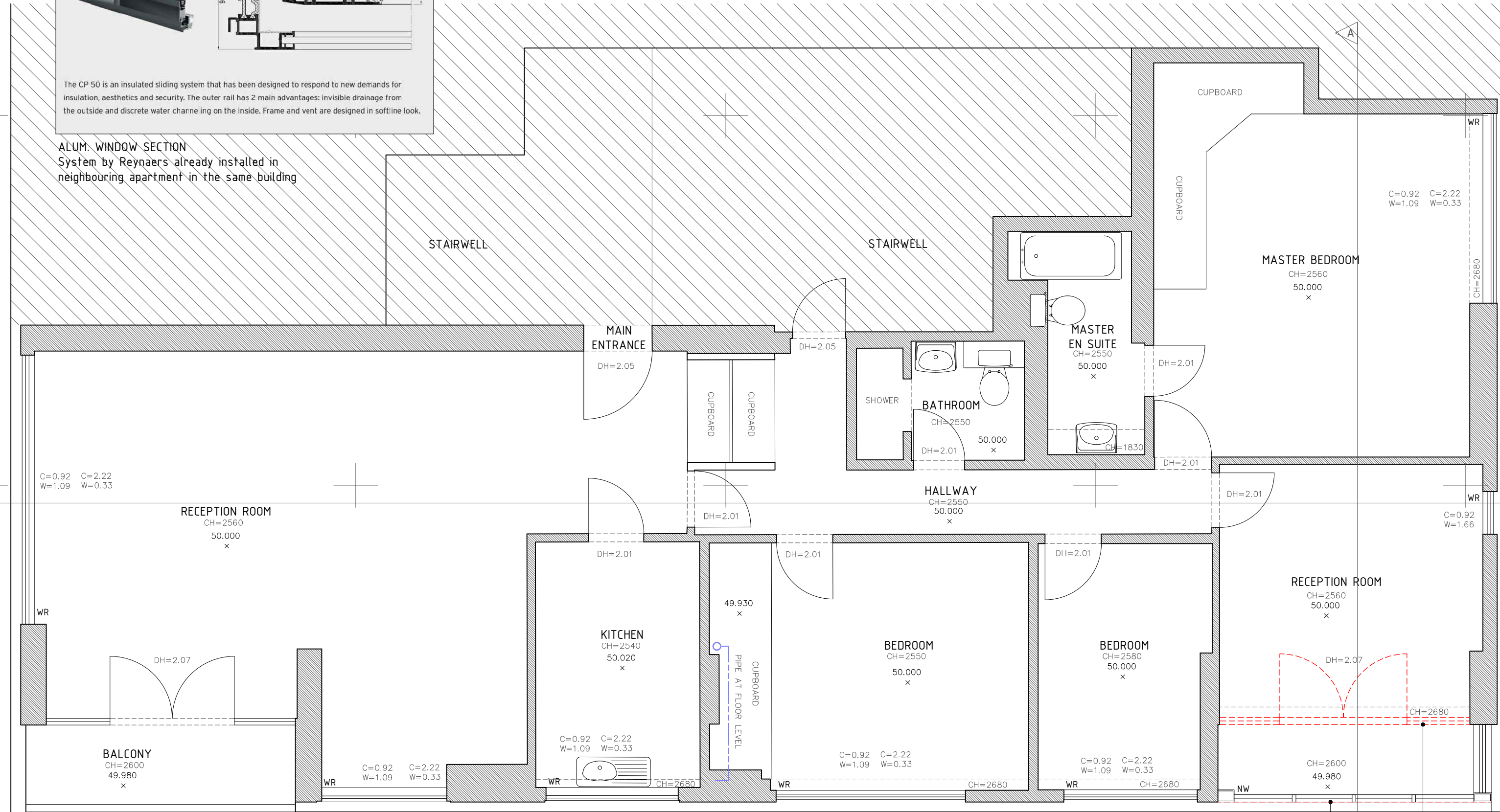

WEST ELEVATION

EAST ELEVATION

SOUTH ELEVATION

DOCUMENT NOTES:

1. THIS DRAWING AND DESIGN IS FOR USE SOLELY IN CONNECTION WITH THE PROJECT DESCRIBED BELOW.
2. THIS DRAWING AND DESIGN IS THE PROPERTY OF AS STUDIO AND MUST NOT BE ISSUED, LOANED OR COPIED WITHOUT WRITTEN CONSENT.
3. ALL DIMENSIONS / SETTING OUT TO BE CHECKED ON SITE BY THE CONTRACTOR BEFORE CONSTRUCTION PROCEEDS.
4. USE WRITTEN DIMENSIONS ONLY, DO NOT SCALE.
5. THIS DRAWING IS TO BE READ IN CONJUNCTION WITH ALL CONSTRUCTION INFORMATION RELEVANT TO THIS PROJECT.
6. ANY APPARENT DISCREPANCY SHOULD BE BROUGHT TO THE ATTENTION OF AS STUDIO.
7. WHERE APPLICABLE ALL WORKS ON DIFFERENT SERVICES SHALL BE COORDINATED AT SITE.
8. FINAL MEASUREMENTS ARE SUBJECT TO FULL SITE SURVEY BY CONTRACTOR.
9. FINAL MEASUREMENTS OF WINDOWS OPENINGS ARE SUBJECT TO SURVEY BY CONTRACTOR.

- KEYS :
- EXISTING WALLS, PARTITIONS, CARPENTRY, FINISHES ETC. TO BE DEMOLISHED. STRUCTURAL ELEMENTS SUBJECT TO STRUCTURAL ENGINEER APPROVAL
  - NEW WALLS
  - EXISTING WALLS, PARTITIONS ETC. TO BE RETAINED.
  - EXISTING PARTITIONS
  - NW NEW WINDOW TO BE PROPOSED
  - WR ALL WINDOWS TO BE REPLACED

- NOTES:
- NEW DOUBLE GLAZED ALUM. SECTION WINDOW TO MATCH 2ND FLOOR
  - ALL EXISTING WINDOWS TO BE REPLACED

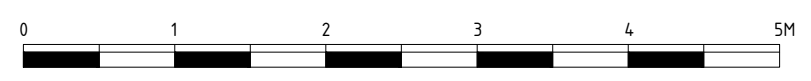

EXISTING BALUSTRADE TO BE REMOVED  
NEW DOUBLE GLAZED ALUM. SECTION WINDOW TO MATCH 2ND FLOOR  
EXISTING WALL AND DOOR TO BE REMOVED



2 magdalen mews  
back of 164 finchley road  
london  
NW3 5HB  
tel:+44 (0)207 794 1625 fax:+44 (0) 207 794 0296  
info@as-studio.co.uk

PROJECT ADDRESS:  
11 NORTH WOOD LODGE,  
OAKHILL PARK HAMPSTEAD NW3 7LN  
CLIENT NAME:  
MS RUTH DONNER

PROPOSED PLAN		
DRAWING NO: 2011(PLA)101	DWG FILE: 2011(PLA)100_300	
PROJECT STAGE:	DRAWN: SY	
VERSION:	SCALE 1 : 50	SIZE: A2
		DATE: 05 SEPT 2013

THIS DRAWING AND DESIGN IS THE PROPERTY OF AS-STUDIO LTD AND MUST NOT BE ISSUED, LOANED OR COPIED WITHOUT WRITTEN CONSENT