



BLOCK 2 - East Elevation



BLOCK 2 - North Elevation



BLOCK 2 - West Elevation

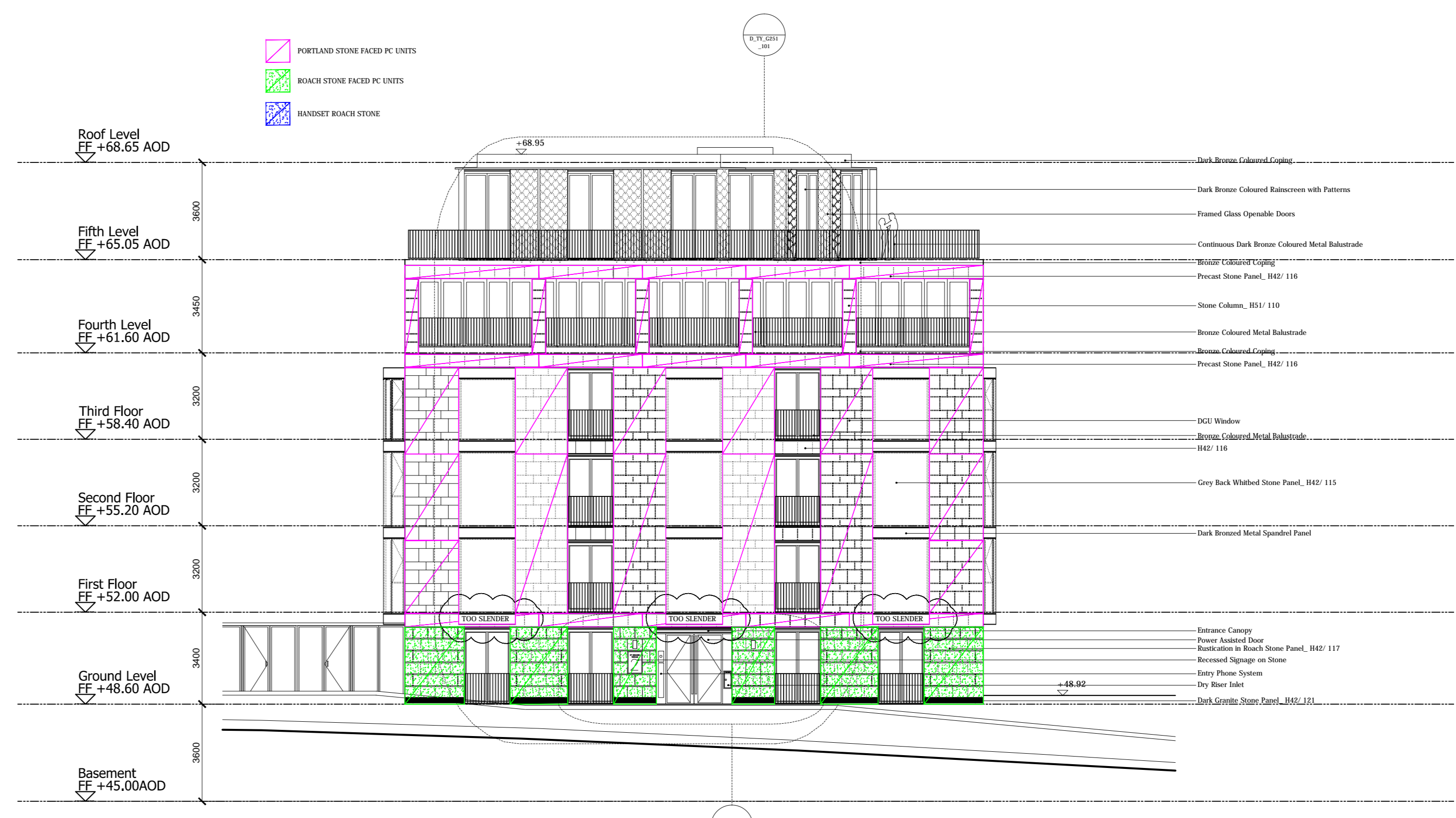

BLOCK 2 - South Elevation

**Notes:**

**CDM Regulations**  
Design Risk Assessment:  
The size and shape of individual stones for this project have been designed to satisfy the overall design requirements for the building. All persons handling and installing such stones should be aware that there are risks associated with this type of work that cannot be designed out.

**RISK INJURY**  
Risk Reduction:  
Fixers must be suitably experienced in the handling of stones and employ lifting methods appropriate to the size and shape of that component. Access and platforms must be to the standard required by current legislation. References must always be made to COSHH information for the materials being used.

Rev	Reason For Issue	Date

This drawing is the property of Grants and is for the use only by the contractual parties. Any copies made by other parties without the prior written consent of Grants are prohibited. For the full conditions of use please refer to the end of this drawing or visit our website.

**GRANTS**  
CONSTRUCTION SERVICES

GRANTS OF SHOREDITCH LTD  
GRANTS HOUSE, PROSPECT WAY  
HUTTON, BENTWOOD  
ESSEX, CM13 1XD  
Tel: 020 7700 1000 Fax: 020 7910 9999  
Email: info@grants.com

Project:  
**ST EDMUNDS TERRACE  
LONDON**

Contractor:  
**MACE**

Drawing Title:  
**BLOCK 2 ELEVATIONS**

Date: 19/12/12	Drawing No: 028-PE-02	Revision:
Scale: 1:125@A0		