

1 existing rear elevation
1:100@A3

new replacement painted
timber sash windows to
existing structural opening
to match existing

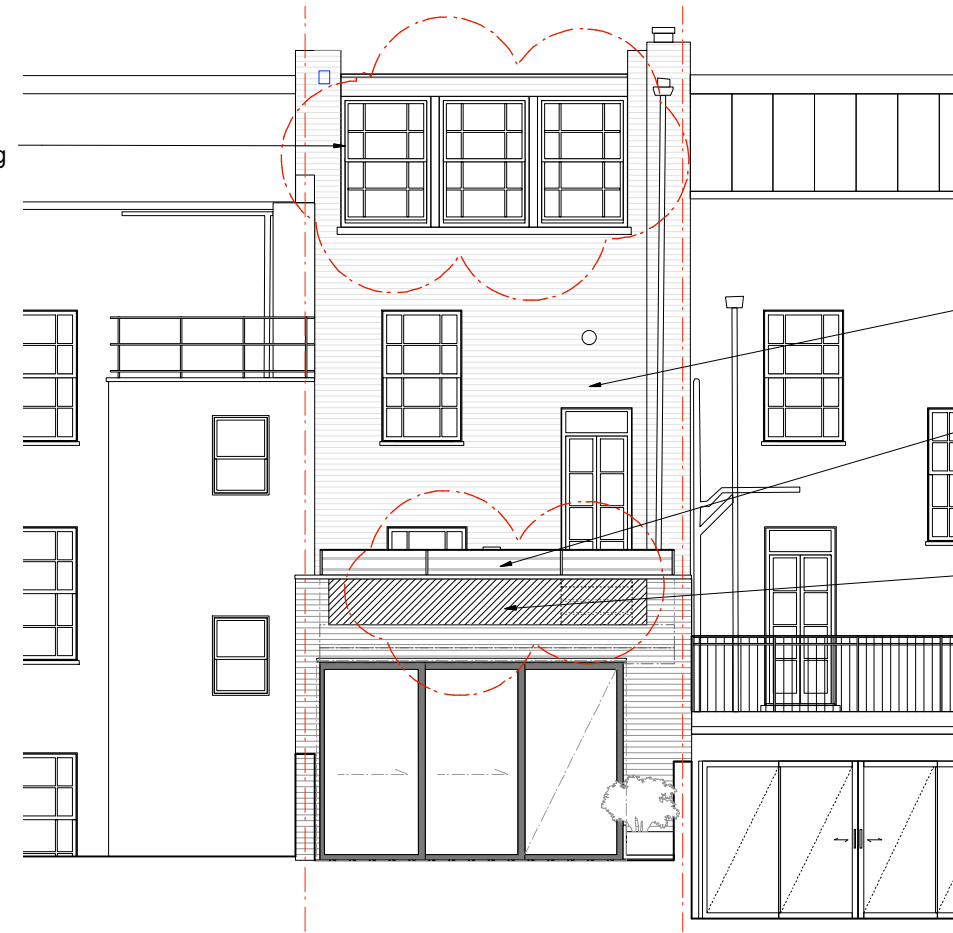

2 proposed rear elevation
1:100@A3

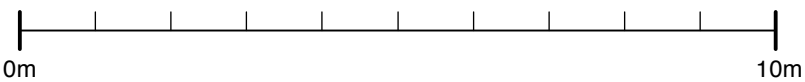

REVISIONS	DATE	DESCRIPTION
nil	09.05.13	Planning application
A	05.06.13	top floor windows amended
B	01.07.13	minor revision to sliding doors
C	13.08.13	balustrade to raised ground floor terrace revised
D	13.09.04	minor amendment to terrace balustrade

**DRAWING NOT TO BE SCALED.
ALL DIMENSIONS TO BE CHECKED ON SITE.**

**REFER TO ALL OTHER RELEVANT
DRAWINGS AND SPECIFICATIONS.
IN CASE OF ANY DISCREPANCY OR
AMBIGUITY REFER TO CA**

planning	PROJECT	4 St. Thomas Gardens	
	DRAWING	extg & prop rear elevation	
	SCALE	1:100 @ A3	
	DATE	June_13	
DRAWING	577_04	REV	D

**Walker Bushe Architects
Buildings and Interiors**

6 Highbury Corner
Highbury Crescent
London N51RD

020 7697 0707^T
020 7697 0808^F
studio@walkerbushe.co.uk^E