

03 SECOND FLOOR PLAN EXISTING
PL101

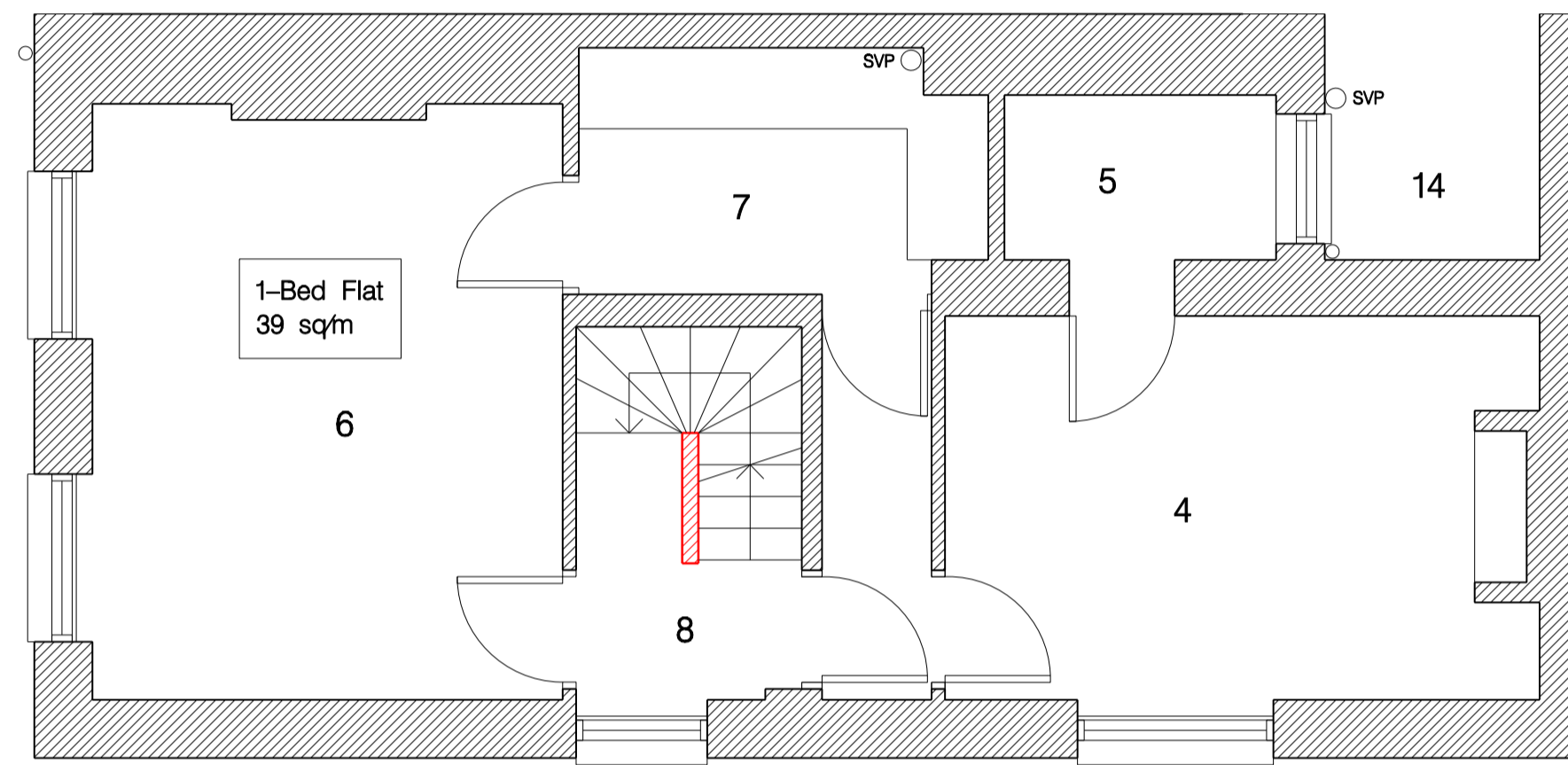

02 FIRST FLOOR PLAN EXISTING
PL101

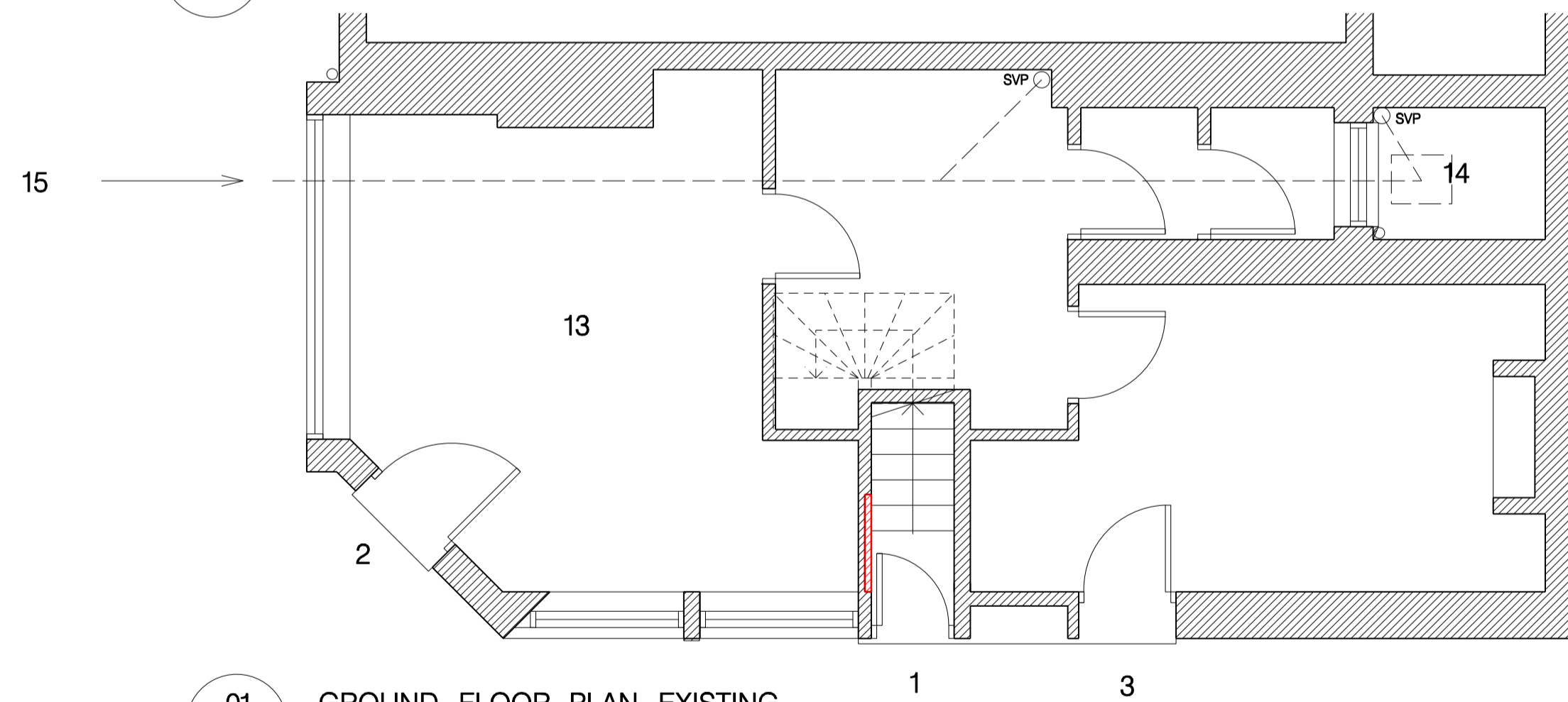

01 GROUND FLOOR PLAN EXISTING
PL101

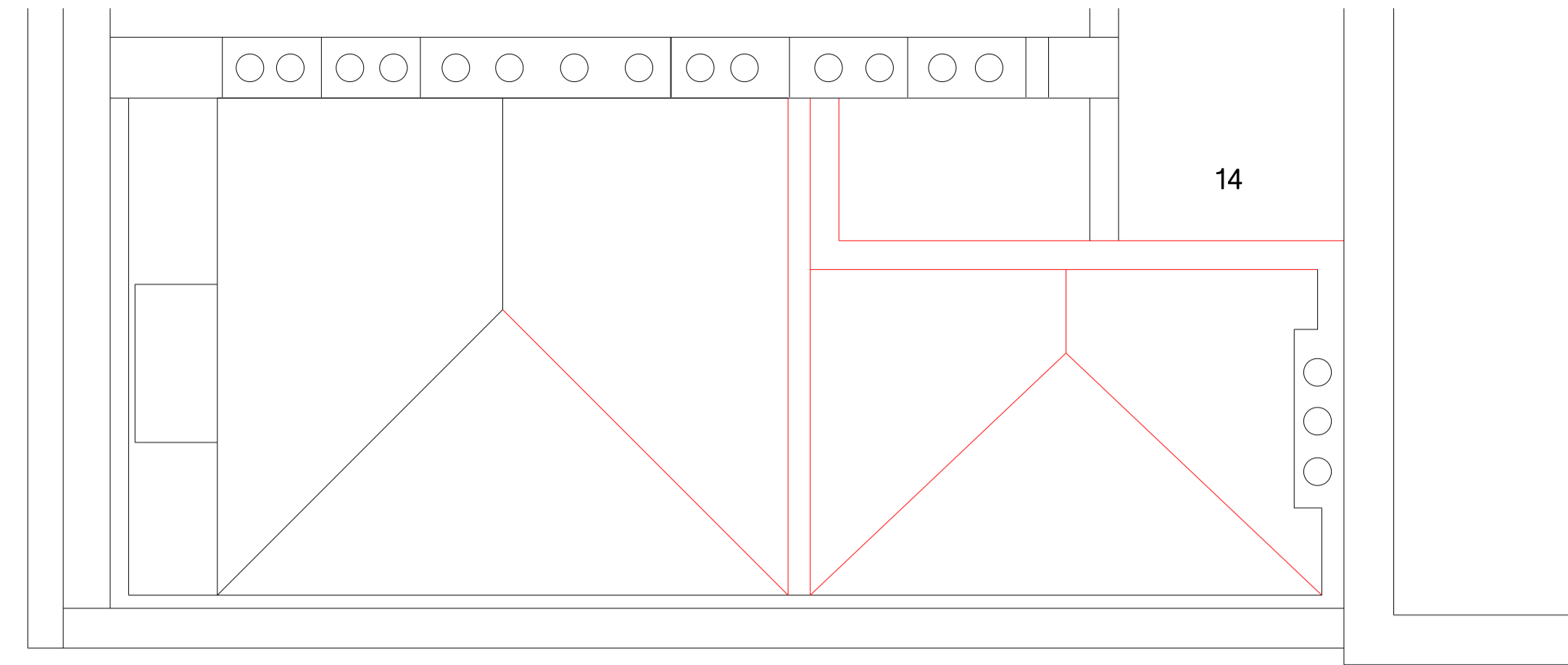

05 ROOF PLAN EXISTING
PL101

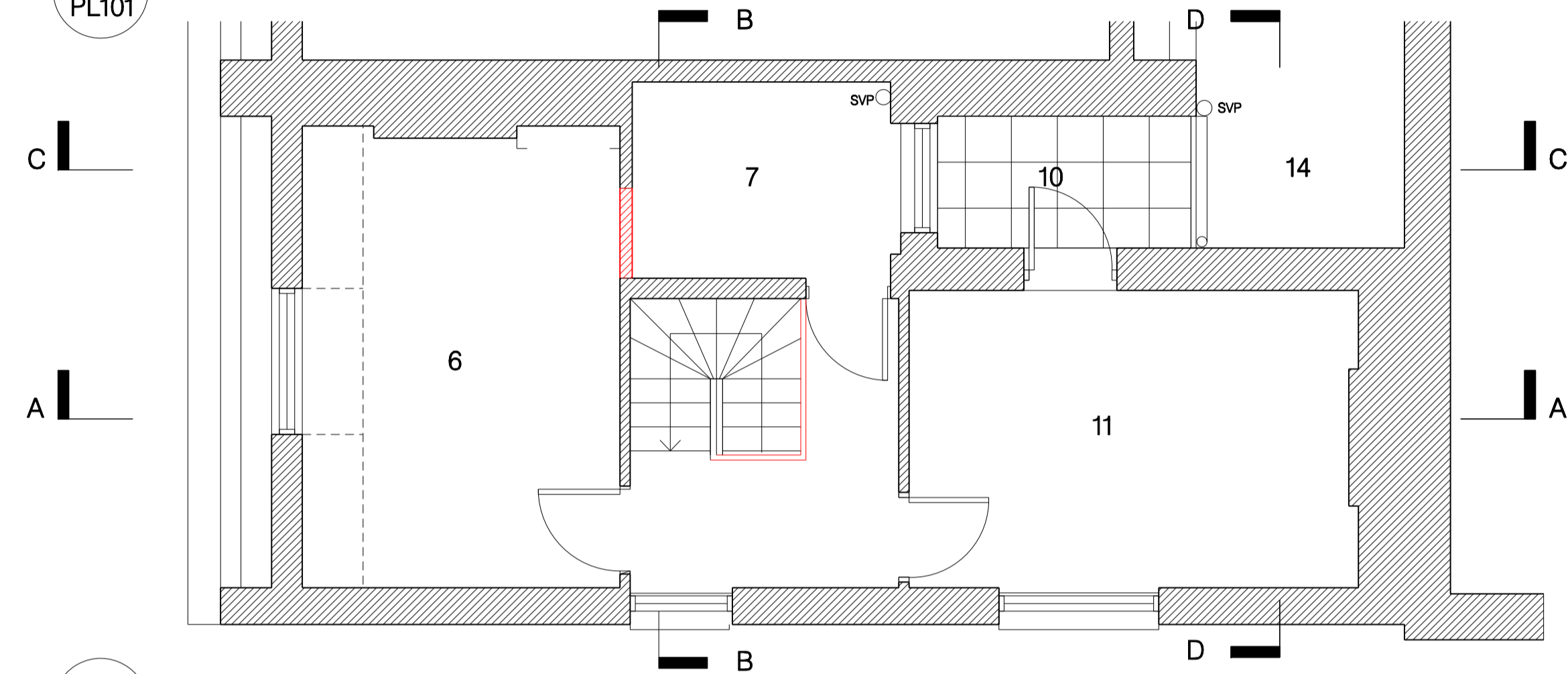

04 THIRD FLOOR PLAN EXISTING
PL101

LEGEND

- 1. Residential Entrance
- 2. Retail Entrance
- 3. Retail Service Entrance
- 4. Bedroom
- 5. Ensuite Bathroom
- 6. Living Room
- 7. Kitchen
- 8. Communal Staircase
- 9. Shower Room
- 10. Terrace
- 11. Dining Room
- 12. Storage
- 13. Vacant Retail Unit
- 14. Lightwell
- 15. Underground Drainage to Mains Sewer

Notes

- EXISTING BUILDING FABRIC RETAINED
- EXISTING BUILDING FABRIC TO BE DEMOLISHED

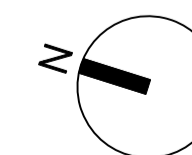

Revision	Date	Reason	Initial
/	01/07/13	PLANNING	MF
A	02/07/13	PLANNING- STAIR CORRECTED AT 1ST FLOOR	MF
B	11/07/13	PLANNING- DRAINAGE ADDED	MF
C	19/07/13	PLANNING- AMENDMENTS TO NON-ORIGINAL PANELLING AND PARTITIONING ADDED	MF
D	17/09/13	PLANNING- ORIGINAL CUPBOARDS AND RANGE ADDED	MF

All dimensions must be checked on site and not scaled from this drawing. © Mark Fairhurst Limited

mark fairhurst ARCHITECTS

16 Winchester Walk, London, SE1 9AQ. T 020 7407 7070, E info@mark-fairhurst.co.uk

Project: 24 Earlham Street, London, WC2 Client: AK & AK Property Ltd

Drawing title: Existing Ground, First, Second, Third & Roof Plans

Scale: 1:100@A3, 1:50@A1

Date: 07/04/13

Drawn by: MF

Project number: 1297

Drawing number: PL101 REV D

Status: PLANNING