

Site Details:

Greenwood Place Community Centre

Client Ref: EMS_184935_271159

Report Ref: EMS-184935_271159

Grid Ref: 528833, 185396

Map Name: County Series

Map date: 1936

Scale: 1:2,500

Printed at: 1:2,500

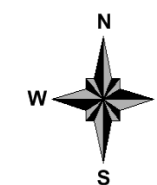

Surveyed 1936
Revised 1936
Edition N/A
Copyright N/A
Levelled N/A

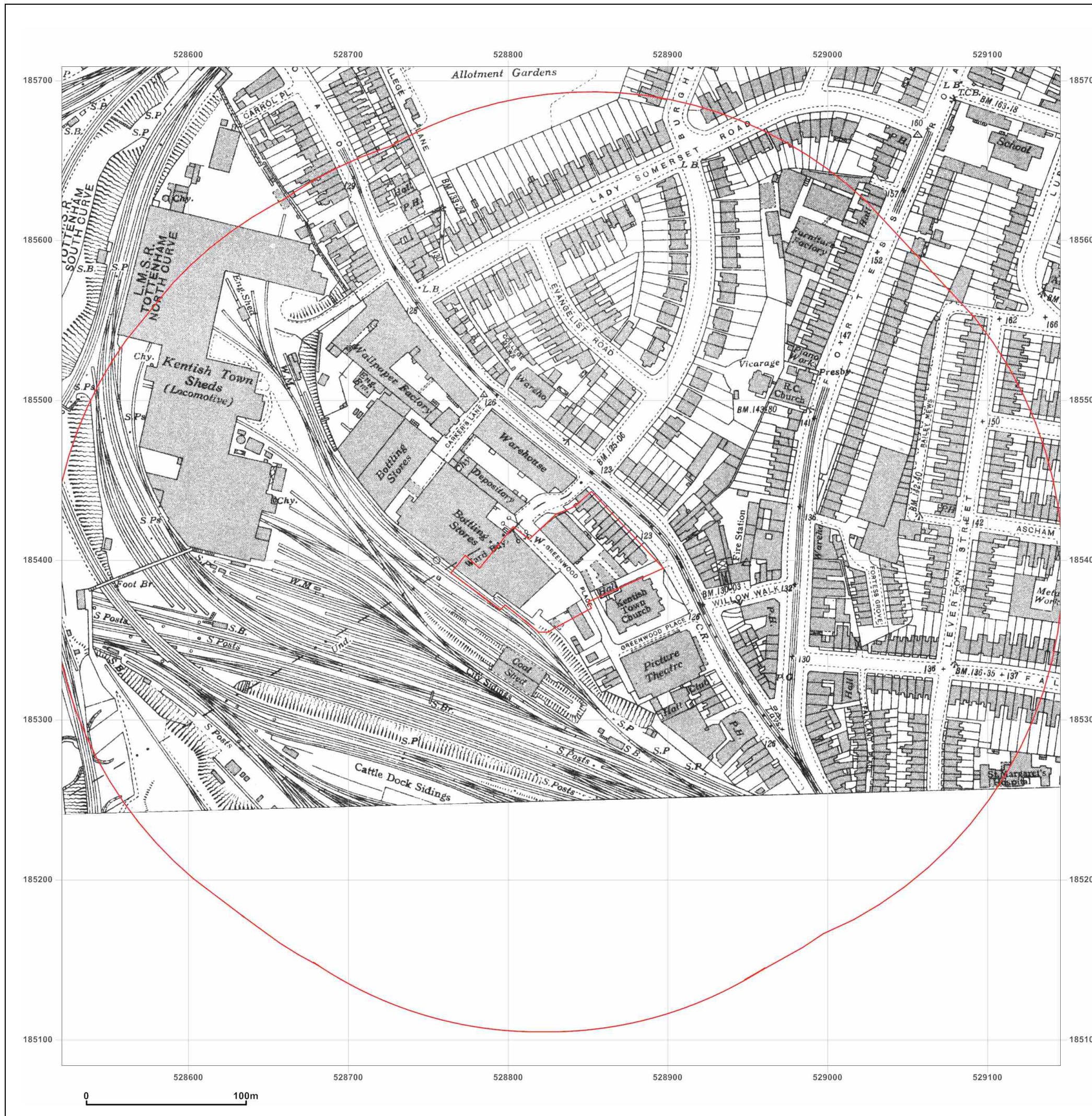
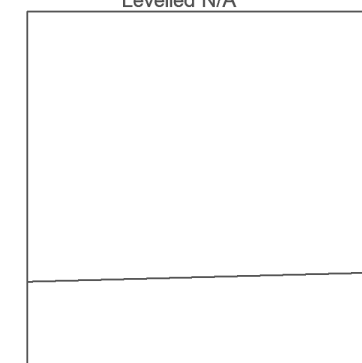

Produced by
GroundSure GroundSure Environmental Insight
www.groundsure.com



Supplied by:
www.emapsite.com
sales@emapsite.com

Crown copyright all rights reserved. Licence No: 100035207

Production date: 08 November 2012

To view map legend click here [Legend](#)

Site Details:

Greenwood Place Community Centre

Client Ref: EMS_184935_271159

Report Ref: EMS-184935_271159

Grid Ref: 528833, 185396

Map Name: County Series

Map date: 1915-1916

Scale: 1:2,500

Printed at: 1:2,500

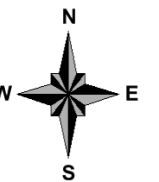

Surveyed 1915
Revised 1915
Edition N/A
Copyright N/A
Levelled N/A

Surveyed 1916
Revised 1916
Edition N/A
Copyright N/A
Levelled N/A



Produced by
GroundSure Environmental Insight
www.groundsure.com



Supplied by:
www.emapsite.com
sales@emapsite.com

Crown copyright all rights reserved. Licence No: 100035207

Production date: 08 November 2012

To view map legend click here [Legend](#)



Site Details:

Greenwood Place Community Centre

Client Ref: EMS_184935_271159
Report Ref: EMS-184935_271159
Grid Ref: 528833, 185396

Map Name: County Series

Map date: 1896

Scale: 1:2,500

Printed at: 1:2,500

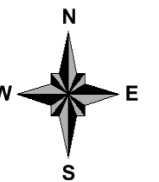

Surveyed 1896
 Revised 1896
 Edition N/A
 Copyright N/A
 Levelled N/A

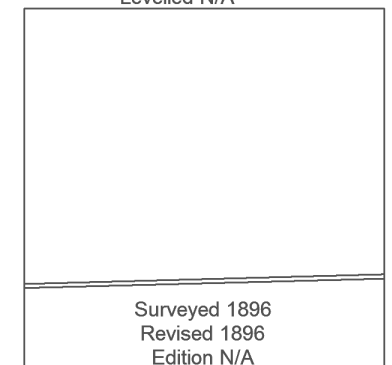

Surveyed 1896
 Revised 1896
 Edition N/A
 Copyright N/A
 Levelled N/A



Produced by GroundSure Environmental Insight
www.groundsure.com



Supplied by:
www.emapsite.com
sales@emapsite.com

Crown copyright all rights reserved. Licence No: 100035207

Production date: 08 November 2012

To view map legend click here [Legend](#)



Site Details:

Greenwood Place Community Centre

Client Ref: EMS_184935_271159
Report Ref: EMS-184935_271159
Grid Ref: 528833, 185396

Map Name: 1056 Scale Town Plan

Map date: 1894

Scale: 1:1,056

Printed at: 1:1,056

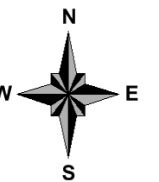

Surveyed N/A
 Revised N/A
 Edition N/A
 Copyright N/A
 Levelled N/A

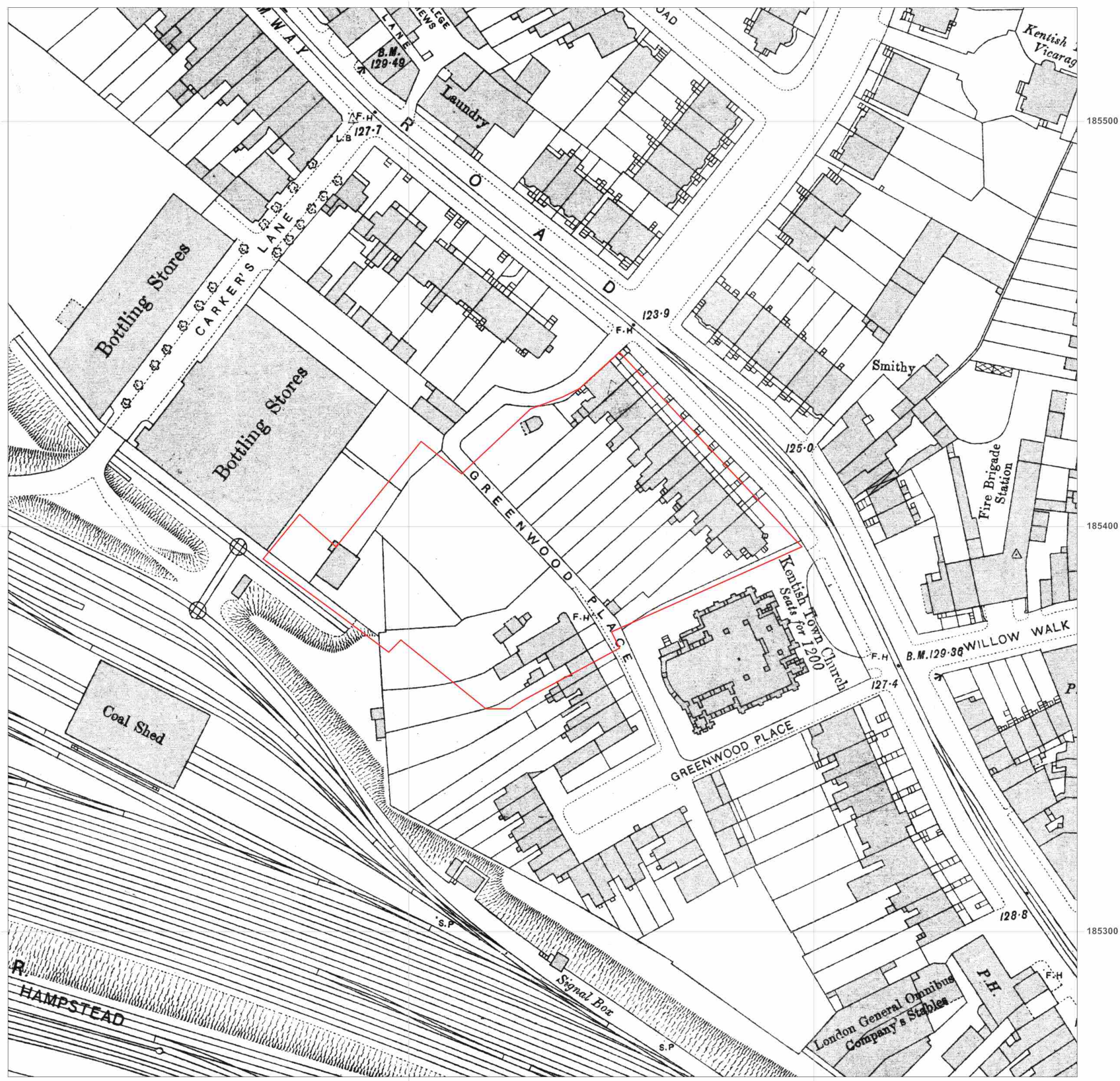
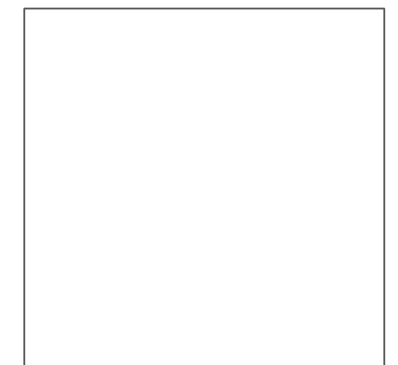

 Produced by GroundSure Environmental Insight
www.groundsure.com



Supplied by:
www.emapsite.com
 sales@emapsite.com

Crown copyright all rights reserved. Licence No: 100035207

Production date: 08 November 2012

To view map legend click here [Legend](#)

Site Details:

Greenwood Place Community Centre

Client Ref: EMS_184935_271159

Report Ref: EMS-184935_271159

Grid Ref: 528833, 185396

Map Name: County Series

Map date: 1875

Scale: 1:2,500

Printed at: 1:2,500

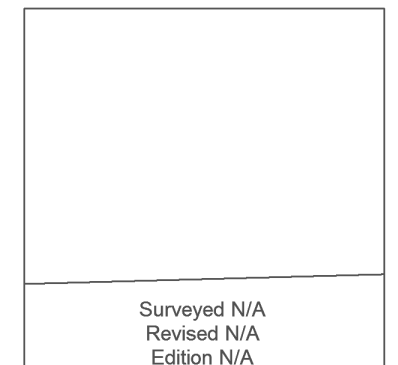
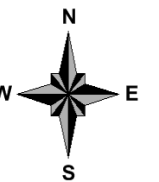

Surveyed N/A
Revised N/A
Edition N/A
Copyright N/A
Levelled N/A



Produced by
GroundSure Environmental Insight
www.groundsure.com



Supplied by:
www.emapsite.com
sales@emapsite.com

Crown copyright all rights reserved. Licence No: 100035207

Production date: 08 November 2012

To view map legend click here [Legend](#)

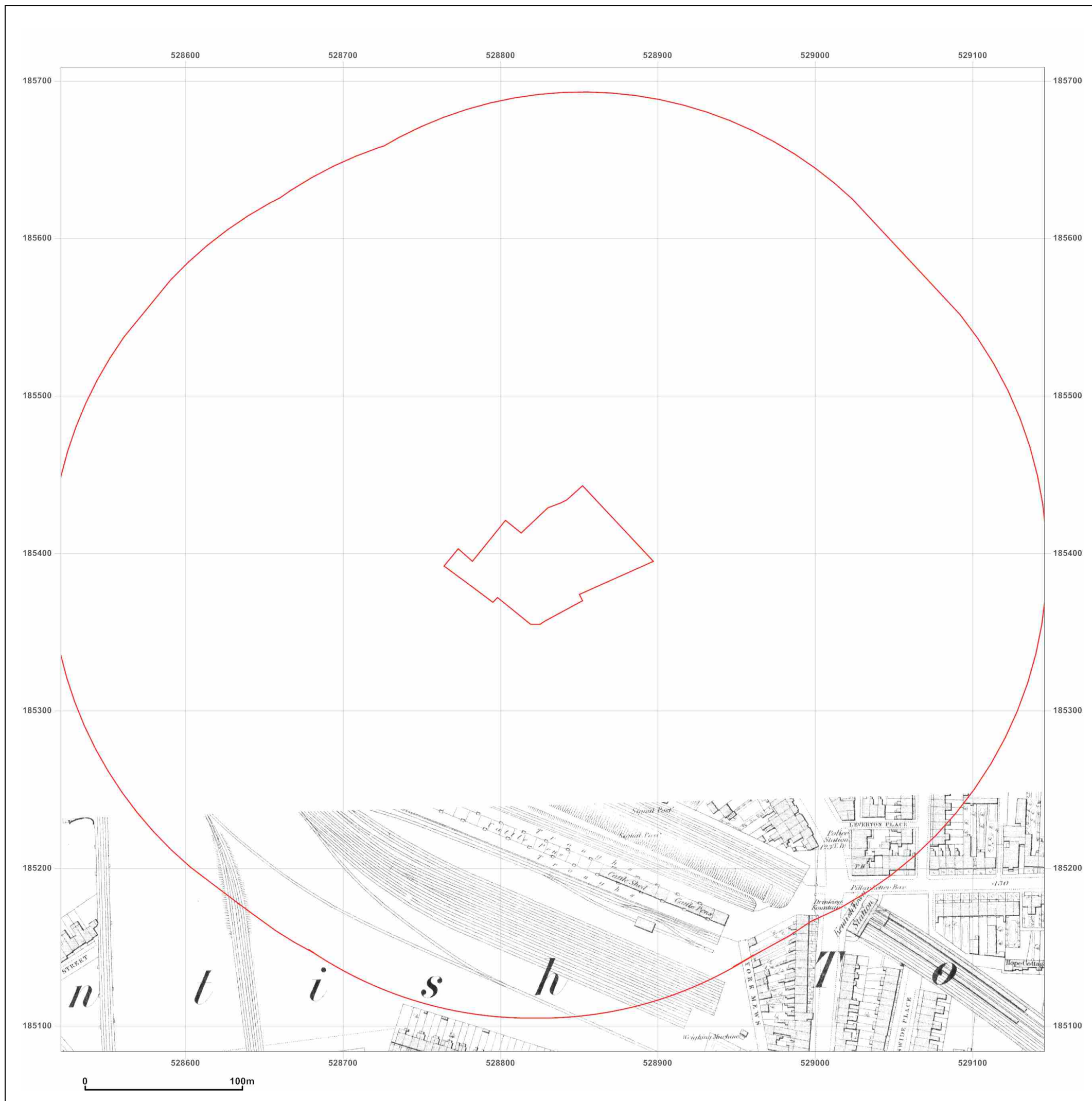

Site Details:

Greenwood Place Community Centre

Client Ref: EMS_184935_271159

Report Ref: EMS-184935_271159

Grid Ref: 528833, 185396

Map Name: 1056 Scale Town Plan

Map date: 1872

Scale: 1:1,056

Printed at: 1:1,056

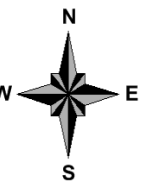

Surveyed N/A
Revised N/A
Edition N/A
Copyright N/A
Levelled N/A



Produced by
GroundSure Environmental Insight
www.groundsure.com



Supplied by:
www.emapsite.com
sales@emapsite.com

Crown copyright all rights reserved. Licence No: 100035207

Production date: 08 November 2012

To view map legend click here [Legend](#)

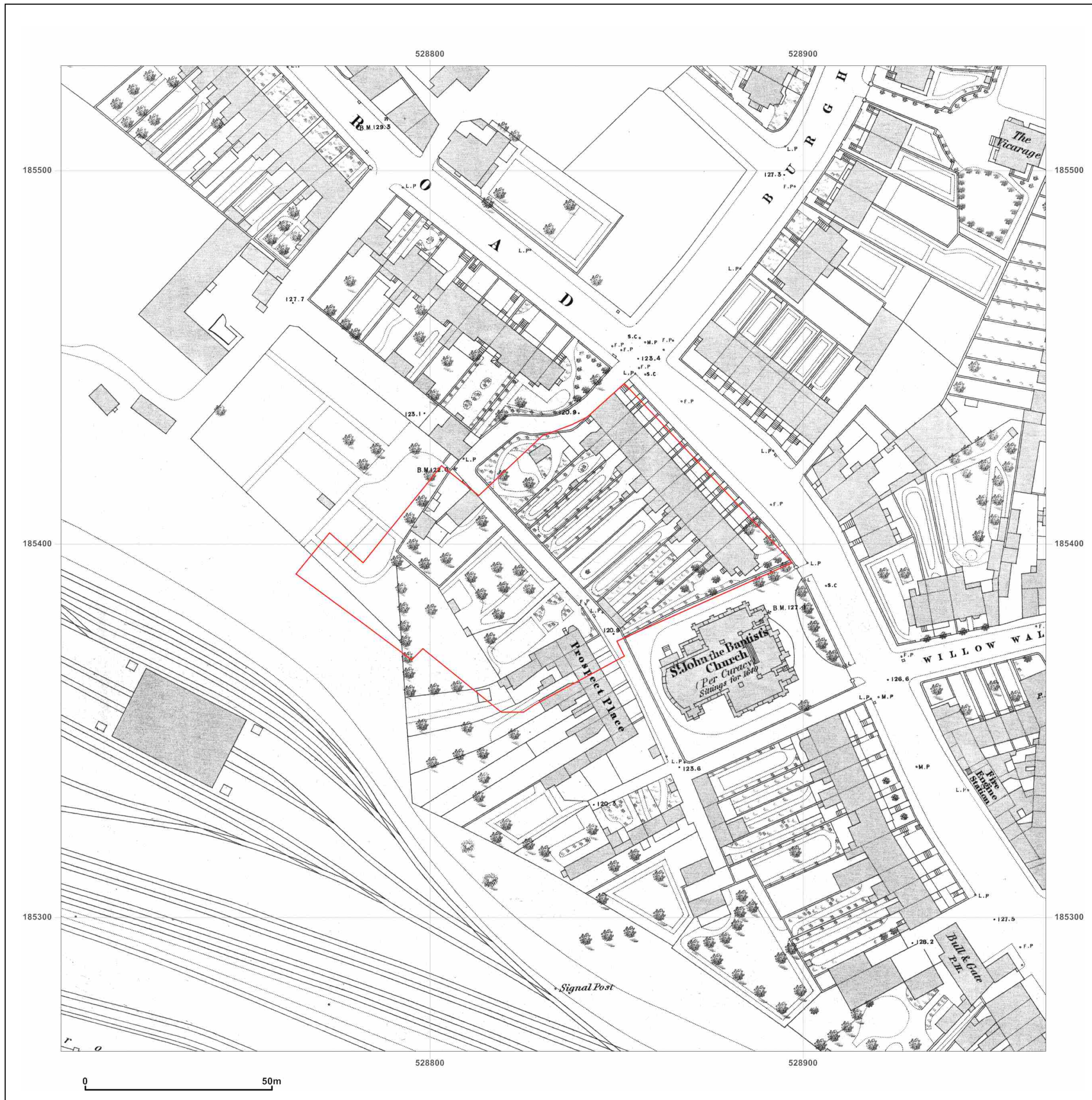



RE: 11167 Greenwood Place, Highgate Road, NW5
 Felix, Amedeo
 to:
 'EllenJones@campbellreith.com'
 13/11/2012 14:34
 Hide Details
 From: "Felix, Amedeo" <Amedeo.Felix@camden.gov.uk>
 To: "'EllenJones@campbellreith.com'" <EllenJones@campbellreith.com>,

History: This message has been forwarded.

1 Attachment



image001.jpg

Building Control has no information on ground conditions, or any of the other information you outline a need for.

Regards,

Amedeo Felix
 Technical Support Officer

Telephone: 020 7974 5131

From: EllenJones@campbellreith.com [<mailto:EllenJones@campbellreith.com>]
Sent: 13 November 2012 12:13
To: BC Mail
Cc: RhyaddWatkins@campbellreith.com
Subject: 11167 Greenwood Place, Highgate Road, NW5

Dear Sir/ Madam,

I am undertaking a geo-environmental desktop study of Greenwood Place, Highgate, NW5, National Grid Reference: 528840^E, 185400^N.

I would be grateful if you could provide any information on the following:

- What are the typical ground conditions in the site area?
- What are the typical foundation solutions in the site area?
- What is the site's current and previous land use history, including that of the adjacent land?
- What is the water table level in the area?
- What are the seasonal high and low water table levels?
- Is / was there any mining / mineral / gravel extraction in the area?
- Does fill material occur in the area?
- Are there any methane problem in the area or any such history of problems?
- Are soakaways or piped networks used in the area?
- Do you hold any relevant investigation reports for the site?

Please could you advise if there is likely to be a charge for providing the above information. Thank you for your time in advance

Kind regards,

Ellen

Ellen Jones

Graduate Environmental Scientist

CampbellReith
consulting engineers

Raven House,
29 Linkfield Lane,
Redhill, Surrey
RH1 1SS

Tel +44 (0)1737 784500

www.campbellreith.com

If you have received this e-mail in error please immediately notify the sender by email and delete it and any attachments from your system.

This email has been sent from CampbellReith, which is the trading name of Campbell Reith Hill LLP, a limited liability partnership registered in England and Wales. Registered number, OC300082. Registered address: Friars Bridge Court, 41-45 Blackfriars Road, London, SE1 8NZ. No employee or agent is authorised to conclude any binding agreement(s) on behalf of Campbell Reith Hill LLP with any other party by email unless it is an attachment on headed paper. Opinions, conclusions and other information in this email and any attachments which do not relate to the official business of Campbell Reith Hill LLP are neither given or endorsed by it. Please note that email traffic and content may be monitored.

As this e-mail has been transmitted over a public network the accuracy, completeness and virus status of the transmitted information is not secure and cannot be guaranteed. If verification is required please telephone the sender of the email.

This e-mail may contain information which is confidential, legally privileged and/or copyright protected. This e-mail is intended for the addressee only. If you receive this in error, please contact the sender and delete the material from your computer.

Click [here](#) to report this email as spam.



37-51 Greenwood Place, Highgate Road NW5 1LB

Helen McCarthy

to:

'Ellen Jones'

08/01/2013 14:29

Hide Details

From: Helen McCarthy <HelenMcCarthy@crossrail.co.uk>

To: "'Ellen Jones'" <ellenjones@campbellreith.com>,

Crossrail Ref: CRL-00-058283

Dear Ellen Jones,

37-51 Greenwood Place, Highgate Road NW5 1LB

Thank you for your enquiry of 03 December 2012, regarding the effect of the proposed Chelsea-Hackney Line on the above property.

Crossrail Limited acts as an agent for Transport for London in the administration of the Chelsea-Hackney Line Safeguarding Direction made by the Secretary of State for Transport in June 2008.

The current safeguarded route for the Chelsea-Hackney Line follows the District Line from Wimbledon in the south to proposed new tunnels at Parsons Green. The new tunnels would continue via new stations at Kings Road, Victoria, Piccadilly Circus, Tottenham Court Road, Kings Cross, Angel, Essex Road, Dalston, Hackney and Homerton. The tunnels would surface in north London, south of Leytonstone, and then run on London Underground's Central Line to Epping.

The above property falls outside the safeguarded limits of land shown on the plans accompanying the Directions referred to above.

You may be aware that Crossrail (a scheme linking Maidenhead/Heathrow with Central London and Shenfield/Abbey Wood) was enacted as the Crossrail Act 2008.

The design, planning and construction resources required to build Crossrail are very substantial and must remain a priority, but the collective desire of the Department for Transport and Transport for London is to maintain the safeguarding of the Chelsea-Hackney Line for development at some point in the future. Construction on the Chelsea-Hackney Line could begin, at the very earliest, in 2024.

In addition, the latest project developments can be found on the Crossrail website www.crossrail.co.uk/safeguarding, which is updated on a regular basis.

I hope this information is helpful, but if you require any further assistance then please feel free to contact a member of the Safeguarding Team on 0345 602 3813, or by email to safeguarding@crossrail.co.uk

Yours sincerely,

Helen McCarthy
Stakeholder Administrator

Crossrail Limited | 25 Canada Square | London | E14 5LQ
Tel: 020 3229 9100 | Helpdesk (24hr) 0345 602 3813

Click [here](#) to report this email as spam.



11167 Greenwood Place, Highgate Road, NW5

Schultz, Weronika

to:

'EllenJones@campbellreith.com'

21/11/2012 14:22

Cc:

"Labarr, Winston"

Hide Details

From: "Schultz, Weronika" <Weronika.Schultz@camden.gov.uk>

To: "'EllenJones@campbellreith.com'" <EllenJones@campbellreith.com>,

Cc: "Labarr, Winston" <Winston.Labarr@camden.gov.uk>

History: This message has been forwarded.

Dear Ellen,

Further to your contaminated land enquiry please note that there is a charge of £60.00 payable to LB Camden for contaminated land searches. If you wish to proceed please make a payment online and forward the copy of the payment confirmation to me by email. I attach a link to the payment pages:

<https://forms.camden.gov.uk/cus/servlet/auth.Login?ask=no&auth=205&st=&redirect=https%3A%2F%2Fforms.camden.gov.uk%2Fcus%2F servlet%2Fep.app%3Ftype%3D18773%26auth%3D205%26ut%3DA&anonymous=https%3A%2F%2Fforms.camden.gov.uk%2Fcus%2F servlet%2Fep.app%3Ftype%3D18773%26auth%3D205%26ut%3DAX&context=Pay+for+a+contaminated+land+enquiry>

Please note that even though that the requested information will be used for a planning application for Council development the charge still applies.

Regards,

Thank you

Weronika

Weronika Schultz

Environmental Health Officer LAPPC (Industrial Installations)

Telephone: 020 7974 2794

From: EllenJones@campbellreith.com [<mailto:EllenJones@campbellreith.com>]

Sent: 21 November 2012 13:04

To: Kypriotis, Angela

Cc: Labarr, Winston; RhyaddWatkins@campbellreith.com

Subject: RE: 11167 Greenwood Place, Highgate Road, NW5

Dear Angela,

Thank you for your email. I apologise for the late response. I work for a company called CampbellReith within their land quality team. We are undertaking a geo-environmental desk top study of the area in question on behalf of our client Camden Council which may be used within a planning application for the redevelopment of the site, however, nothing is concrete at this stage.

We would be grateful if you could provide any information on the following:

- Are there any landfill sites within a 1km radius of the site? If so, what is the location, period of operation, type of fill and date of filling?
- Are there any ground gas problems in the area or any such history of problems?
- Do you have any knowledge of the previous site uses?
- Do you have any records regarding whether the site or any neighbouring areas are contaminated?
- Are there any prosecutions for nuisance or special sites?
- Are there any authorised processes near the site?
- Are there any private water abstractions within 1km of the site?
- Are there any known problems with asbestos / radon / radioactivity?
- Do you hold any contamination investigation reports for the site?
-

If you do hold any information on the above, please could you advise if there is likely to be a charge for providing the information. Thank you for your time in advance.

If you have any other questions please do not hesitate to contact me.

Many thanks,

Ellen

Ellen Jones

Graduate Environmental Scientist

CampbellReith
consulting engineers

Raven House,
29 Linkfield Lane,
Redhill, Surrey
RH1 1SS

Tel +44 (0)1737 784500

www.campbellreith.com

From: "Kypriotis, Angela" <Angela.Kypriotis@camden.gov.uk>
To: "'EllenJones@campbellreith.com'" <EllenJones@campbellreith.com>,
Cc: "Labarr, Winston" <Winston.Labarr@camden.gov.uk>
Date: 19/11/2012 11:47
Subject: RE: 11167 Greenwood Place, Highgate Road, NW5

This e-mail may contain information which is confidential, legally privileged and/or copyright protected. This e-mail is intended for the addressee only. If you receive this in error, please contact the sender and delete the material from your computer.

Click [here](#) to report this email as spam.



Greenwood Place, Highgate Road, NW5

Schultz, Weronika

to:

'EllenJones@campbellreith.com'

29/11/2012 10:56

Hide Details

From: "Schultz, Weronika" <Weronika.Schultz@camden.gov.uk>

To: "'EllenJones@campbellreith.com'" <EllenJones@campbellreith.com>,

History: This message has been forwarded.

5 Attachments



235-LandUseHistoric.xlsx



235-EADraftLandfill250k.xlsx



235-LandUseHistoric.xlsx



235-PartBM.xlsx



Greenwood place.doc

-
Dear Ellen

-

RE: Contaminated Land Enquiry 37-51 Greenwood Place NW5 1LB

Further to your contaminated land search enquiry relating to the land at Greenwood Place, I would like to confirm the following:

The site has not been determined as contaminated land under Part IIA of the Environmental Protection Act 1990.

With regard to details under the Council's Part IIA strategy, Camden is in a process to create a revised Contaminated Land Database to identify and prioritise sites within the Borough with a former potentially contaminative land use. Sites recorded on the database are not contaminated land (as defined by Part IIA of the Environmental Protection Act 1990); rather they are considered as having the potential to be contaminated land through their previous use. The Council is in the process of identifying prioritised sites, confirming current land use and the existence of pollutant linkages. The site at 37-51 Greenwood Place has been identified as a potential priority site and may be investigated in the future.

Further to your enquiry, a historical record search was performed to determine the past land uses and it appears that the following past industrial uses of plausible concern were carried out on or within 100 metres of the site:

Chemical Works, Depository (Depot), Laundry, Welding Works, Coach Building Works, Railway Land, Garage, Unknown Industrial Use, Unknown Warehouse, Smithy, Bottling Works. Please see the attachment for further reference.

According to our contaminated land risk categorisation, land on which several of the above processes/activities were carried out is inherently considered to present a plausible risk of contamination. It is considered likely that such land would exhibit substantial areas of significantly elevated contamination levels widespread across the site with moderate magnitude to cause harm. However, as mentioned, at present the site is not being investigated under Part IIA Contaminated Land regime neither it is on our contaminated land register. Council has no present evidence that

confirms there are contamination issues affecting the site, other than the potentially contaminative past uses of the land.

If the land was to be redeveloped in the future a planning condition would be imposed with a requirement to carry out extensive site investigation (desk top, walkover and intrusive investigation) and if necessary remediation works. However if the site remains in current state (established development/hard-standing area) and there are no soft landscaped areas or gardens the site would not be prioritised for investigation under contaminated land regime until change of use would be proposed by a developer. Any future construction works involving excavation would immediately have to be assessed and approved by a contaminated land officer under contaminated land planning strategy.

Additional Information:

The Council holds no information on pollution incidents in the area.

No historical landfills identified within 1 km of the site. No information about ground gas problems.

The Council holds no information about water abstraction points.

There are no Local Authority Pollution Prevention and Control processes permitted under the Environmental Permitting Regulations 2010 on or within 100 metres of the site.

It is highly likely that asbestos contamination will be found on site.

The Council has no record of any former site investigations on or directly adjacent to the site.

Information relating to radon and radioactivity should be sought from the Environment Agency.

Disclaimer:

The above response is provided from such information that is readily available to the Council and in its possession. It is believed to be correct but the Council expressly gives no warranty in this respect nor will the Council accept any liability whatsoever for any error, omission or loss occasioned thereby to any person (whether or not the person requested the information) and in particular the Council gives no warranty that it has researched all its relevant archives in order to respond to the request for information.

I hope the information provided is sufficient, however if you require further clarification please contact me directly.

I also attach an environmental search carried out by former contaminated land officer in 2004.

Regards,

Weronika Schultz

Weronika Schultz
Environmental Health Officer LAPPC (Industrial Installations)

Telephone: 020 7974 2794

From: EllenJones@campbellreith.com [<mailto:EllenJones@campbellreith.com>]

Sent: 23 November 2012 10:51

To: Schultz, Weronika
Cc: Labarr, Winston; RhyaddWatkins@campbellreith.com
Subject: Re: 11167 Greenwood Place, Highgate Road, NW5

Dear Weronika,

Please find attached payment confirmation for a contaminated land enquiry for Greenwood Place. If you have any questions please do not hesitate to contact me.

Kind regards,

Ellen

Ellen Jones
 Graduate Environmental Scientist

CampbellReith
consulting engineers

Raven House,
 29 Linkfield Lane,
 Redhill, Surrey
 RH1 1SS

Tel +44 (0)1737 784500
www.campbellreith.com

From: "Schultz, Weronika" <Weronika.Schultz@camden.gov.uk>
 To: "EllenJones@campbellreith.com" <EllenJones@campbellreith.com>,
 Cc: "Labarr, Winston" <Winston.Labarr@camden.gov.uk>
 Date: 21/11/2012 14:22
 Subject: 11167 Greenwood Place, Highgate Road, NW5

Dear Ellen,

Further to your contaminated land enquiry please note that there is a charge of £60.00 payable to LB Camden for contaminated land searches. If you wish to proceed please make a payment online and forward the copy of the payment confirmation to me by email. I attach a link to the payment pages:

<https://forms.camden.gov.uk/cus/servlet/auth.Login?ask=no&auth=205&st=&redirect=https%3A%2F%2Fforms.camden.gov.uk%2Fcus%2F servlet%2Fep.app%3Ftype%3D18773%26auth%3D205%26ut%3DA&anonymous=https%3A%2F%2Fforms.camden.gov.uk%2Fcus%2F servlet%2Fep.app%3Ftype%3D18773%26auth%3D205%26ut%3DAX&context=Pay+for+a+contaminated+land+enquiry>

Please note that even though that the requested information will be used for a planning application for Council development the charge still applies.

Regards,

Thank you

Weronika

Weronika Schultz
Environmental Health Officer LAPPC (Industrial Installations)

Telephone: 020 7974 2794

From: EllenJones@campbellreith.com [<mailto:EllenJones@campbellreith.com>]

Sent: 21 November 2012 13:04

To: Kypriotis, Angela

Cc: Labarr, Winston; RhyaddWatkins@campbellreith.com

Subject: RE: 11167 Greenwood Place, Highgate Road, NW5

Dear Angela,

Thank you for your email. I apologise for the late response. I work for a company called CampbellReith within their land quality team. We are undertaking a geo-environmental desk top study of the area in question on behalf of our client Camden Council which may be used within a planning application for the redevelopment of the site, however, nothing is concrete at this stage.

We would be grateful if you could provide any information on the following:

- Are there any landfill sites within a 1km radius of the site? If so, what is the location, period of operation, type of fill and date of filling?
- Are there any ground gas problems in the area or any such history of problems?
- Do you have any knowledge of the previous site uses?
- Do you have any records regarding whether the site or any neighbouring areas are contaminated?
- Are there any prosecutions for nuisance or special sites?
- Are there any authorised processes near the site?
- Are there any private water abstractions within 1km of the site?
- Are there any known problems with asbestos / radon / radioactivity?
- Do you hold any contamination investigation reports for the site?
-

If you do hold any information on the above, please could you advise if there is likely to be a charge for providing the information. Thank you for your time in advance.

If you have any other questions please do not hesitate to contact me.

Many thanks,

Ellen

Ellen Jones
Graduate Environmental Scientist

CampbellReith

consulting engineers

Raven House,
29 Linkfield Lane,
Redhill, Surrey
RH1 1SS

Tel +44 (0)1737 784500
www.campbellreith.com

From: "Kypriotis, Angela" <Angela.Kypriotis@camden.gov.uk>
To: "'EllenJones@campbellreith.com'" <EllenJones@campbellreith.com>,
Cc: "Labarr, Winston" <Winston.Labarr@camden.gov.uk>
Date: 19/11/2012 11:47
Subject: RE: 11167 Greenwood Place, Highgate Road, NW5

This e-mail may contain information which is confidential, legally privileged and/or copyright protected. This e-mail is intended for the addressee only. If you receive this in error, please contact the sender and delete the material from your computer.

Click [here](#) to report this email as spam.

If you have received this e-mail in error please immediately notify the sender by email and delete it and any attachments from your system.

This email has been sent from CampbellReith, which is the trading name of Campbell Reith Hill LLP, a limited liability partnership registered in England and Wales. Registered number, OC300082. Registered address: Friars Bridge Court, 41-45 Blackfriars Road, London, SE1 8NZ. No employee or agent is authorised to conclude any binding agreement(s) on behalf of Campbell Reith Hill LLP with any other party by email unless it is an attachment on headed paper. Opinions, conclusions and other information in this email and any attachments which do not relate to the official business of Campbell Reith Hill LLP are neither given or endorsed by it. Please note that email traffic and content may be monitored.

As this e-mail has been transmitted over a public network the accuracy, completeness and virus status of the transmitted information is not secure and cannot be guaranteed. If verification is required please telephone the sender of the email.

This e-mail may contain information which is confidential, legally privileged and/or copyright protected. This e-mail is intended for the addressee only. If you receive this in error, please contact the sender and delete the material from your computer.



RE: 11167 Greenwood Place, Highgate Road, NW5

Location Enquiries

to:

'EllenJones@campbellreith.com'

14/11/2012 12:11

Hide Details

From: Location Enquiries <SMBLocationEnquiries@tfl.gov.uk>

To: "'EllenJones@campbellreith.com'" <EllenJones@campbellreith.com>,

History: This message has been replied to and forwarded.

1 Attachment



SI-6-141112 Greenwood Place, Highgate Road, NW5.pdf

London Underground Infrastructure Protection response to your communication attached.

Kind regards

Shahina Inayathusein

Information Manager

locationenquiries@tube.tfl.gov.uk

Tel: 0207 918 0016

Auto: 40016

From: EllenJones@campbellreith.com [<mailto:EllenJones@campbellreith.com>]

Sent: 14 November 2012 11:16

To: Location Enquiries

Subject: RE: 11167 Greenwood Place, Highgate Road, NW5

Hi Shahina,

Thank you for your email and advice.

Please find attached two more plans which will hopefully give you a clearer idea of the site's location. The site boundary covers four existing buildings; the Greenwood Centre, AA Storage Depot, Highgate Centre and Deane House.

If you need any further information please do not hesitate to contact me.

Many thanks for your help,

Ellen

Ellen Jones

Graduate Environmental Scientist

CampbellReith
consulting engineers

Raven House,
29 Linkfield Lane,
Redhill, Surrey

RH1 1SS

Tel +44 (0)1737 784500
www.campbellreith.com

From: Location Enquiries <SMBLocationEnquiries@tfl.gov.uk>
To: "'EllenJones@campbellreith.com'" <EllenJones@campbellreith.com>,
Date: 14/11/2012 10:29
Subject: RE: 11167 Greenwood Place, Highgate Road, NW5

Hi Ellen,

To ensure that we provide you with the correct information can you please send a legible plan of the locality to your search showing surrounding streets with your site clearly outlined or plotted. Also we need the property name or no.

Please see our attached leaflet on how to request asset location enquiries which you may find helpful.

Kind regards

Shahina Inayathusein
Information Manager
London Underground Infrastructure Protection
Tel: 020 7918 0016
Email: locationenquiries@tube.tfl.gov.uk

From: EllenJones@campbellreith.com [<mailto:EllenJones@campbellreith.com>]
Sent: 13 November 2012 14:02
To: Location Enquiries
Cc: RhyaddWatkins@campbellreith.com
Subject: 11167 Greenwood Place, Highgate Road, NW5

Dear Sir/ Madam,

We are currently undertaking a desk study for a proposed development at Greenwood Place, Highgate Road, NW5, National Grid Reference: 528840^E, 185400^N.

Below groundworks are likely to comprise a ground investigation (boreholes and trial pits). The foundations of the proposed development are likely to be piled foundations.

Would you be able to tell us if there are any London Underground assets within the vicinity of the site?

Please find attached a site location plan (outlined in red in the middle of the large circle). If you have any questions please do not hesitate to contact me.

I look forward to hearing from you.

Kind regards,

Ellen

Ellen Jones
Graduate Environmental Scientist

CampbellReith
consulting engineers

Raven House,
29 Linkfield Lane,
Redhill, Surrey
RH1 1SS

Tel +44 (0)1737 784500
www.campbellreith.com

If you have received this e-mail in error please immediately notify the sender by email and delete it and any attachments from your system.

This email has been sent from CampbellReith, which is the trading name of Campbell Reith Hill LLP, a limited liability partnership registered in England and Wales. Registered number, OC300082. Registered address: Friars Bridge Court, 41-45 Blackfriars Road, London, SE1 8NZ. No employee or agent is authorised to conclude any binding agreement(s) on behalf of Campbell Reith Hill LLP with any other party by email unless it is an attachment on headed paper. Opinions, conclusions and other information in this email and any attachments which do not relate to the official business of Campbell Reith Hill LLP are neither given or endorsed by it. Please note that email traffic and content may be monitored.

As this e-mail has been transmitted over a public network the accuracy, completeness and virus status of the transmitted information is not secure and cannot be guaranteed. If verification is required please telephone the sender of the email.

The contents of the e-mail and any transmitted files are confidential and intended solely for the use of the individual or entity to whom they are addressed. Transport for London hereby exclude any warranty and any liability as to the quality or accuracy of the contents of this email and any attached transmitted files. If you are not the intended recipient be advised that you have received this email in error and that any use, dissemination, forwarding, printing or copying of this email is strictly prohibited., If you have received this email in error please notify postmaster@tfl.gov.uk. This email has been sent from Transport for London, or from one of the companies within its control within the meaning of Part V of the Local Government and Housing Act 1989. Further details about TfL and its subsidiary companies can be found at <http://www.tfl.gov.uk/ourcompany>. This footnote also confirms that this email message has been swept for the presence of computer viruses.

Click [here](#) to report this email as spam.[attachment "IP leaflet No.2 Requesting location info.pdf"
deleted by Ellen Jones/CRH]

If you have received this e-mail in error please immediately notify the sender by email and delete it and any attachments from your system.

This email has been sent from CampbellReith, which is the trading name of Campbell Reith Hill LLP, a limited liability partnership registered in England and Wales. Registered number, OC300082. Registered address: Friars Bridge Court, 41-45 Blackfriars Road, London, SE1 8NZ. No employee or agent is authorised to conclude any binding agreement(s) on behalf of Campbell Reith Hill LLP with any other party by email unless it is an attachment on headed paper. Opinions, conclusions and other information in this email and any attachments which do not relate to the official business of Campbell Reith Hill LLP are neither given or endorsed by it. Please note that email traffic and content may be monitored.

As this e-mail has been transmitted over a public network the accuracy, completeness and virus status of the transmitted information is not secure and cannot be guaranteed. If verification is required please telephone the sender of the email.

Date 14 November 2012
Our Ref 20878-SI-6-141112
Your Ref 11167
To Ellen Jones
Campbell Reith
EllenJones@campbellreith.com



London Underground Limited

Hello Ellen

Greenwood Place, Highgate Road, NW5

Thank you for your communication of 13th February 2012.

I can confirm that London Underground has no assets within 50 metres of your site as shown on the plan you provided.

Should you have any further enquiries, please do not hesitate to contact me.

Shahina Inayathusein
Information Manager
LUL Infrastructure Protection
E-mail: Locationenquiries@tube.tfl.gov.uk
Tel: 020 7918 0016



11167 Petroleum Search Request Enquiry
Ellen Jones to: barryc.walford, petroleum
Cc: Rhyadd Watkins

27/02/2013 18:07

Hi Barry,

Many thanks for assisting me with my earlier query.

Please find attached a site location plan for the search area. The site comprises three separate buildings in close proximity which some I believe historically were part of the same site.

As discussed, would it be possible to undertake a search for the three buildings as part of one request? As they are in close proximity I ideally would not want to pay for three separate searches.

Below is some information regarding the three buildings.

*Highgate Day Centre, Highgate Road
Greenwood Centre/ Camden society, Greenwood Place
AA self storage, Greenwood Place
NW5 1LB*

I am unsure if there was a different historical address for the site, however, I believe the Camden Society/ Greenwood community centre used to be a heavy chemical works, AA self storage used to be a building coach works and the Highgate Day Centre was previously used for terraced housing.

I would be most grateful if you could confirm whether the search for the three buildings could be undertaken using the same request.

If you have any questions please do not hesitate to contact me.

Many thanks,

Ellen



11167-GIS001A-DSFig1_SiteLocn.pdf



11167 Greenwood Place Location Map.pdf

Ellen Jones
Graduate Environmental Scientist

CampbellReith
consulting engineers

Raven House,
29 Linkfield Lane,
Redhill, Surrey
RH1 1SS

Tel +44 (0)1737 784500
www.campbellreith.com



RE: 11167 Petroleum Search Request Enquiry 
Ellen Jones to: petroleum, barryc.walford
Cc: Rhyadd Watkins

28/02/2013 14:16

From: Ellen Jones/CRH
To: petroleum@london-fire.gov.uk, barryc.walford@london-fire.gov.uk,
Cc: Rhyadd Watkins/CRH@Campbellreith

Hello Barry,

Apologies for the late response.

Please find attached the search template required in order to obtain a quote. There are now only two buildings I am concerned with; the Highgate Day Centre 19-37 Highgate Road NW5 1JY and Greenwood Centre/Choices/Camden Society 37 Greenwood Place NW5 1LB.

I look forward to receiving a quote for the search. I would be most grateful if you don't undertake the work prior to me confirming that we would be happy with the cost.

If you have any questions just ask.

Many thanks for your help.

Ellen



11167 Petroleum Search.docx

Ellen Jones
Graduate Environmental Scientist

CampbellReith
consulting engineers

Raven House,
29 Linkfield Lane,
Redhill, Surrey
RH1 1SS

Tel +44 (0)1737 784500
www.campbellreith.com

Dear Ellen,

28/02/2013 08:34:13

From: <barryc.walford@london-fire.gov.uk>
To: <EllenJones@campbellreith.com>,
Date: 28/02/2013 08:34
Subject: RE: 11167 Petroleum Search Request Enquiry

Dear Ellen,

Thank you for your e-mail below and attachments.

I attach our revised Environment Search Request Template completion. Please list the full postal address for each site to be searched. I will confirm the fees to be charged in due course based on the

information provided.

Please send your completed Environmental Search Request Form to the following web address petroleum@london-fire.gov.uk and my e-mail address as well.

There are two fundamental reasons for the revision:-

1. The current financial climate together with a substantial increase in the number of requests received forced the Authority to review the real cost of providing the service and to consider how the continue to provide adequate resources to continue to provide the service within the statutory and voluntary (the Express Service) time limits. We have not reviewed the system or the fees since its inception in 2006. The new template shows the new fees that come into force from 1st April 2012.
2. There are restrictions on how we are able to interrogate both our current and historic databases. They are all purely based on the addresses at which petrol was stored in below ground tanks at the time when a Petroleum Licence was in force for the premises. In many cases when searching for the addresses requested, we may miss a historic address either because it is now encompassed by a larger site following a redevelopment, or that at some point the address has changed. To overcome this likelihood, we will now undertake to search both current and historic addresses for a single location should this information be provided at the time of making the request.

From 1st April 2012 onwards, we will only accept requests submitted on the new template. Please take time to read the revised 'Additional Information' on Page 2 of the form, which we hope will clearly explain the limitations of our searches, and how best to ensure that any locations that have or had underground petrol tanks will be encompassed by your request.

Many thanks.

Regards

Barry

Barry Walford
Petroleum Group Admin. Manager
Fire Safety Regulation
London Fire Brigade

T: 020 8555 1200 x30858

F: 020 7960 3624

E: barryc.walford@london-fire.gov.uk

Visit our website at www.london-fire.gov.uk

From: EllenJones@campbellreith.com [mailto:EllenJones@campbellreith.com]

Sent: 27 February 2013 18:08

To: WALFORD, BARRY; Petroleum

Cc: RhyaddWatkins@campbellreith.com

Subject: 11167 Petroleum Search Request Enquiry

Hi Barry,

Many thanks for assisting me with my earlier query.

Please find attached a site location plan for the search area. The site comprises three separate buildings in close proximity which some I believe historically were part of the same site.

As discussed, would it be possible to undertake a search for the three buildings as part of one request? As they are in close proximity I ideally would not want to pay for three separate searches.

Below is some information regarding the three buildings.

Highgate Day Centre, Highgate Road
Greenwood Centre/ Camden society, Greenwood Place
AA self storage, Greenwood Place
NW5 1LB

I am unsure if there was a different historical address for the site, however, I believe the Camden Society/ Greenwood community centre used to be a heavy chemical works, AA self storage used to be a building coach works and the Highgate Day Centre was previously used for terraced housing.

I would be most grateful if you could confirm whether the search for the three buildings could be undertaken using the same request.

If you have any questions please do not hesitate to contact me.

Many thanks,

Ellen

Ellen Jones
Graduate Environmental Scientist

CampbellReith
consulting engineers

Raven House,
29 Linkfield Lane,
Redhill, Surrey
RH1 1SS

Tel +44 (0)1737 784500

www.campbellreith.com

If you have received this e-mail in error please immediately notify the sender by email and delete it and any attachments from your system

This email has been sent from CampbellReith, which is the trading name of Campbell Reith Hill LLP, a limited liability partnership registered in England at Blackfriars Road, London, SE1 8NZ. No employee or agent is authorised to conclude any binding agreement(s) on behalf of Campbell Reith Hill LLP. Any other information in this email and any attachments which do not relate to the official business of Campbell Reith Hill LLP are neither given or endorsed.

As this e-mail has been transmitted over a public network the accuracy, completeness and virus status of the transmitted information is not secure a

For fire safety advice please go to <http://www.london-fire.gov.uk/YourSafety.asp>

EMAIL DISCLAIMER: The Information in the email may contain confidential or privileged materials. Please read the full email disclaimer notice at <http://www.london-fire.gov.uk/EmailDisclaimer.asp>.

Click [here](#) to report this email as spam.[attachment "Environmental Survey Request Form (Revised 29 3 12).docx" deleted by Ellen Jones/CRH]

If you have received this e-mail in error please immediately notify the sender by email and delete it and any attachments from your system

This email has been sent from CampbellReith, which is the trading name of Campbell Reith Hill LLP, a limited liability partnership registered in England. Registered number, OC300082. Registered address: Friars Bridge Court, 41-45 Blackfriars Road, London, SE1 8NZ. No employee or agent is authorized to enter into any binding agreement(s) on behalf of Campbell Reith Hill LLP with any other party by email unless it is an attachment on headed paper. Opinions, other information in this email and any attachments which do not relate to the official business of Campbell Reith Hill LLP are neither given or endorsed. Please note that email traffic and content may be monitored.

As this e-mail has been transmitted over a public network the accuracy, completeness and virus status of the transmitted information is not secure a guaranteed. If verification is required please telephone the sender of the email.



RE: 11167 Petroleum Search Request Enquiry 

Ellen Jones to: barryc.walford
Cc: brian.humm, RhyaddWatkins

01/03/2013 11:51

From: Ellen Jones/CRH
To: <barryc.walford@london-fire.gov.uk>,
Cc: brian.humm@london-fire.gov.uk, RhyaddWatkins@campbellreith.com

Hi Barry,

Many thanks for your email.

We are having trouble confirming the exact numbers of the buildings that need to be searched. For the building at Greenwood Place the numbers range between 25-37. Would it be possible to check the buildings that come up on your register with the site location plan attached please? (All buildings within the red line boundary excluding the AA storage building need to be searched).

Apologies for the confusion. If you should have any questions please feel free to give me a call.

Many thanks for your help.

Ellen



11167 Greenwood Place Location Map.pdf 11167 Petroleum Search.docx

Ellen Jones
Graduate Environmental Scientist

CampbellReith
consulting engineers

Raven House,
29 Linkfield Lane,
Redhill, Surrey
RH1 1SS

Tel +44 (0)1737 784500
www.campbellreith.com

Hi Ellen,

01/03/2013 09:36:19

From: <barryc.walford@london-fire.gov.uk>
To: <EllenJones@campbellreith.com>,
Cc: <RhyaddWatkins@campbellreith.com>, <brian.humm@london-fire.gov.uk>
Date: 01/03/2013 09:36
Subject: RE: 11167 Petroleum Search Request Enquiry

Hi Ellen,

Further to your e-mail below, I have spoken with my manager, Brian Humm. It has been agreed that we will charge a single fee (£70.00 +VAT /£140.00 + VAT as per the fees listed on the submitted Environment Search Request form) to undertake the search for each of the buildings listed below. Both of these buildings have separate file numbers on our Fire Safety database.

Please confirm by e-mail if you are happy for me to proceed with these searches on this basis or if you decide to cancel your request. I will not start any work on these searches until I hear from you either way.

Regards

Barry

Barry Walford
Petroleum Group Admin. Manager
Fire Safety Regulation
London Fire Brigade

T: 020 8555 1200 x30858

F: 020 7960 3624

E: barryc.walford@london-fire.gov.uk

Visit our website at www.london-fire.gov.uk

From: EllenJones@campbellreith.com [mailto:EllenJones@campbellreith.com]

Sent: 28 February 2013 14:16

To: Petroleum; WALFORD, BARRY

Cc: RhyaddWatkins@campbellreith.com

Subject: RE: 11167 Petroleum Search Request Enquiry

Hello Barry,

Apologies for the late response.

Please find attached the search template required in order to obtain a quote. There are now only two buildings I am concerned with; the Highgate Day Centre 19-37 Highgate Road NW5 1JY and Greenwood Centre/Choices/Camden Society 37 Greenwood Place NW5 1LB.

I look forward to receiving a quote for the search. I would be most grateful if you don't undertake the work prior to me confirming that we would be happy with the cost.

If you have any questions just ask.

Many thanks for your help.

Ellen

Ellen Jones
Graduate Environmental Scientist

CampbellReith
consulting engineers

Raven House,

29 Linkfield Lane,
Redhill, Surrey
RH1 1SS

Tel +44 (0)1737 784500

www.campbellreith.com

From: <barryc.walford@london-fire.gov.uk>
To: <EllenJones@campbellreith.com>,
Date: 28/02/2013 08:34
Subject: RE: 11167 Petroleum Search Request Enquiry

Dear Ellen,

Thank you for your e-mail below and attachments.

I attach our revised Environment Search Request Template completion. Please list the full postal address for each site to be searched. I will confirm the fees to be charged in due course based on the information provided.

Please send your completed Environmental Search Request Form to the following web address petroleum@london-fire.gov.uk and my e-mail address as well.

There are two fundamental reasons for the revision:-

1. The current financial climate together with a substantial increase in the number of requests received forced the Authority to review the real cost of providing the service and to consider how to continue to provide adequate resources to continue to provide the service within the statutory and voluntary (the Express Service) time limits. We have not reviewed the system or the fees since its inception in 2006. The new template shows the new fees that come into force from 1st April 2012.
2. There are restrictions on how we are able to interrogate both our current and historic databases. They are all purely based on the addresses at which petrol was stored in below ground tanks at the time when a Petroleum Licence was in force for the premises. In many cases when searching for the addresses requested, we may miss a historic address either because it is now encompassed by a larger site following a redevelopment, or that at some point the address has changed. To overcome this likelihood, we will now undertake to search both current and historic addresses for a single location should this information be provided at the time of making the request.

From 1st April 2012 onwards, we will only accept requests submitted on the new template. Please take time to read the revised 'Additional Information' on Page 2 of the form, which we hope will clearly explain the limitations of our searches, and how best to ensure that any locations that have or had underground petrol tanks will be encompassed by your request.

Many thanks.

Regards

Barry

Barry Walford
Petroleum Group Admin. Manager
Fire Safety Regulation
London Fire Brigade

T: 020 8555 1200 x30858

F: 020 7960 3624

E: barryc.walford@london-fire.gov.uk

Visit our website at www.london-fire.gov.uk

From: EllenJones@campbellreith.com [<mailto:EllenJones@campbellreith.com>]

Sent: 27 February 2013 18:08

To: WALFORD, BARRY; Petroleum

Cc: RhyaddWatkins@campbellreith.com

Subject: 11167 Petroleum Search Request Enquiry

Hi Barry,

Many thanks for assisting me with my earlier query.

Please find attached a site location plan for the search area. The site comprises three separate buildings in close proximity which some I believe historically were part of the same site.

As discussed, would it be possible to undertake a search for the three buildings as part of one request? As they are in close proximity I ideally would not want to pay for three separate searches.

Below is some information regarding the three buildings.

*Highgate Day Centre, Highgate Road
Greenwood Centre/ Camden society, Greenwood Place
AA self storage, Greenwood Place
NW5 1LB*

I am unsure if there was a different historical address for the site, however, I believe the Camden Society/ Greenwood community centre used to be a heavy chemical works, AA self storage used to be a building coach works and the Highgate Day Centre was previously used for terraced housing.

I would be most grateful if you could confirm whether the search for the three buildings could be undertaken using the same request.

If you have any questions please do not hesitate to contact me.

Many thanks,

Ellen

Ellen Jones

Graduate Environmental Scientist

CampbellReith
consulting engineers

Raven House,
29 Linkfield Lane,
Redhill, Surrey
RH1 1SS

Tel +44 (0)1737 784500

www.campbellreith.com

If you have received this e-mail in error please immediately notify the sender by email and delete it and any attachments from your system

This email has been sent from CampbellReith, which is the trading name of Campbell Reith Hill LLP, a limited liability partnership registered in England at Blackfriars Road, London, SE1 8NZ. No employee or agent is authorised to conclude any binding agreement(s) on behalf of Campbell Reith Hill LLP. Any other information in this email and any attachments which do not relate to the official business of Campbell Reith Hill LLP are neither given or endorsed.

As this e-mail has been transmitted over a public network the accuracy, completeness and virus status of the transmitted information is not secure and should not be relied upon.

For fire safety advice please go to <http://www.london-fire.gov.uk/YourSafety.asp>

EMAIL DISCLAIMER: The Information in the email may contain confidential or privileged materials. Please read the full email disclaimer notice at

<http://www.london-fire.gov.uk/EmailDisclaimer.asp>.

Click [here](#) to report this email as spam.[attachment "Environmental Survey Request Form (Revised 29 3 12).docx" deleted by Ellen Jones/CRH]

If you have received this e-mail in error please immediately notify the sender by email and delete it and any attachments from your system

This email has been sent from CampbellReith, which is the trading name of Campbell Reith Hill LLP, a limited liability partnership registered in England at Blackfriars Road, London, SE1 8NZ. No employee or agent is authorised to conclude any binding agreement(s) on behalf of Campbell Reith Hill LLP. Any other information in this email and any attachments which do not relate to the official business of Campbell Reith Hill LLP are neither given or endorsed.

As this e-mail has been transmitted over a public network the accuracy, completeness and virus status of the transmitted information is not secure and should not be relied upon.

If you have received this e-mail in error please immediately notify the sender by email and delete it and any attachments from your system.

This email has been sent from CampbellReith, which is the trading name of Campbell Reith Hill LLP, a limited liability partnership registered in England. Registered number, OC300082. Registered address: Friars Bridge Court, 41-45 Blackfriars Road, London, SE1 8NZ. No employee or agent is authorized to enter into any binding agreement(s) on behalf of Campbell Reith Hill LLP with any other party by email unless it is an attachment on headed paper. Opinions, advice or other information in this email and any attachments which do not relate to the official business of Campbell Reith Hill LLP are neither given or endorsed. Please note that email traffic and content may be monitored.

As this e-mail has been transmitted over a public network the accuracy, completeness and virus status of the transmitted information is not secure and cannot be guaranteed. If verification is required please telephone the sender of the email.



RE: 11167 Petroleum Search Request Enquiry 

Ellen Jones to: barryc.walford

Cc: brian.humm, RhyaddWatkins

01/03/2013 15:45

From: Ellen Jones/CRH
To: <barryc.walford@london-fire.gov.uk>,
Cc: brian.humm@london-fire.gov.uk, RhyaddWatkins@campbellreith.com

Hi Barry,

No problem I appreciate you must be extremely busy.

Please find attached an up to date search request form. If the cost is still £70.00 +VAT /£140.00 + VAT I would be happy to proceed.

Look forward to hearing from you.

Kind regards,

Ellen



11167 Petroleum Search.docx

Ellen Jones
Graduate Environmental Scientist

CampbellReith
consulting engineers

Raven House,
29 Linkfield Lane,
Redhill, Surrey
RH1 1SS

Tel +44 (0)1737 784500

www.campbellreith.com

Hi Ellen,

01/03/2013 13:29:20

From: <barryc.walford@london-fire.gov.uk>
To: <EllenJones@campbellreith.com>,
Cc: <brian.humm@london-fire.gov.uk>, <RhyaddWatkins@campbellreith.com>
Date: 01/03/2013 13:29
Subject: RE: 11167 Petroleum Search Request Enquiry

Hi Ellen,

Thank you for your e-mail below.

Unfortunately, I am unable to look up the information that you require due to time and workload constraints. We will search on whatever address data that you submit and cost it and then inform you accordingly.

Regards

Barry

Barry Walford
Petroleum Group Admin. Manager
Fire Safety Regulation
London Fire Brigade

T: 020 8555 1200 x30858
F: 020 7960 3624
E: barryc.walford@london-fire.gov.uk
Visit our website at www.london-fire.gov.uk

From: EllenJones@campbellreith.com [mailto:EllenJones@campbellreith.com]
Sent: 01 March 2013 11:52
To: WALFORD, BARRY
Cc: HUMM, BRIAN; RhyaddWatkins@campbellreith.com
Subject: RE: 11167 Petroleum Search Request Enquiry

Hi Barry,

Many thanks for your email.

We are having trouble confirming the exact numbers of the buildings that need to be searched. For the building at Greenwood Place the numbers range between 25-37. Would it be possible to check the buildings that come up on your register with the site location plan attached please? (All buildings within the red line boundary excluding the AA storage building need to be searched).

Apologies for the confusion. If you should have any questions please feel free to give me a call.

Many thanks for your help.

Ellen

Ellen Jones
Graduate Environmental Scientist

CampbellReith
consulting engineers

Raven House,
29 Linkfield Lane,
Redhill, Surrey
RH1 1SS

Tel +44 (0)1737 784500
www.campbellreith.com

From: <barryc.walford@london-fire.gov.uk>
To: <EllenJones@campbellreith.com>,
Cc: <RhyaddWatkins@campbellreith.com>, <brian.humm@london-fire.gov.uk>
Date: 01/03/2013 09:36
Subject: RE: 11167 Petroleum Search Request Enquiry

Hi Ellen,

Further to your e-mail below, I have spoken with my manager, Brian Humm. It has been agreed that we will charge a single fee (£70.00 +VAT /£140.00 + VAT as per the fees listed on the submitted Environment Search Request form) to undertake the search for each of the buildings listed below. Both of these buildings have separate file numbers on our Fire Safety database.

Please confirm by e-mail if you are happy for me to proceed with these searches on this basis or if you decide to cancel your request. I will not start any work on these searches until I hear from you either way.

Regards

Barry

Barry Walford
Petroleum Group Admin. Manager
Fire Safety Regulation
London Fire Brigade

T: 020 8555 1200 x30858

F: 020 7960 3624

E: barryc.walford@london-fire.gov.uk

Visit our website at www.london-fire.gov.uk

From: EllenJones@campbellreith.com [<mailto:EllenJones@campbellreith.com>]

Sent: 28 February 2013 14:16

To: Petroleum; WALFORD, BARRY

Cc: RhyaddWatkins@campbellreith.com

Subject: RE: 11167 Petroleum Search Request Enquiry

Hello Barry,

Apologies for the late response.

Please find attached the search template required in order to obtain a quote. There are now only two buildings I am concerned with; the Highgate Day Centre 19-37 Highgate Road NW5 1JY and Greenwood Centre/Choices/Camden Society 37 Greenwood Place NW5 1LB.

I look forward to receiving a quote for the search. I would be most grateful if you don't undertake the work prior to me confirming that we would be happy with the cost.

If you have any questions just ask.

Many thanks for your help.

Ellen

Ellen Jones

Graduate Environmental Scientist

CampbellReith
consulting engineers

Raven House,
29 Linkfield Lane,
Redhill, Surrey
RH1 1SS

Tel +44 (0)1737 784500

www.campbellreith.com

From: <barryc.walford@london-fire.gov.uk>
To: <EllenJones@campbellreith.com>,
Date: 28/02/2013 08:34
Subject: RE: 11167 Petroleum Search Request Enquiry

Dear Ellen,

Thank you for your e-mail below and attachments.

I attach our revised Environment Search Request Template completion. Please list the full postal address for each site to be searched. I will confirm the fees to be charged in due course based on the information provided.

Please send your completed Environmental Search Request Form to the following web address petroleum@london-fire.gov.uk and my e-mail address as well.

There are two fundamental reasons for the revision:-

1. The current financial climate together with a substantial increase in the number of requests received forced the Authority to review the real cost of providing the service and to consider how to continue to provide adequate resources to continue to provide the service within the statutory and voluntary (the Express Service) time limits. We have not reviewed the system or the fees since its inception in 2006. The new template shows the new fees that come into force from 1st April 2012.
2. There are restrictions on how we are able to interrogate both our current and historic databases. They are all purely based on the addresses at which petrol was stored in below ground tanks at the time when a Petroleum Licence was in force for the premises. In many cases when searching for the addresses requested, we may miss a historic address either because it is now encompassed by a larger site following a redevelopment, or that at some

point the address has changed. To overcome this likelihood, we will now undertake to search both current and historic addresses for a single location should this information be provided at the time of making the request.

From 1st April 2012 onwards, we will only accept requests submitted on the new template. Please take time to read the revised 'Additional Information' on Page 2 of the form, which we hope will clearly explain the limitations of our searches, and how best to ensure that any locations that have or had underground petrol tanks will be encompassed by your request.

Many thanks.

Regards

Barry

Barry Walford
Petroleum Group Admin. Manager
Fire Safety Regulation
London Fire Brigade

T: 020 8555 1200 x30858

F: 020 7960 3624

E: barryc.walford@london-fire.gov.uk

Visit our website at www.london-fire.gov.uk

From: EllenJones@campbellreith.com [<mailto:EllenJones@campbellreith.com>]

Sent: 27 February 2013 18:08

To: WALFORD, BARRY; Petroleum

Cc: RhyaddWatkins@campbellreith.com

Subject: 11167 Petroleum Search Request Enquiry

Hi Barry,

Many thanks for assisting me with my earlier query.

Please find attached a site location plan for the search area. The site comprises three separate buildings in close proximity which some I believe historically were part of the same site.

As discussed, would it be possible to undertake a search for the three buildings as part of one request? As they are in close proximity I ideally would not want to pay for three separate searches.

Below is some information regarding the three buildings.

*Highgate Day Centre, Highgate Road
Greenwood Centre/ Camden society, Greenwood Place
AA self storage, Greenwood Place
NW5 1LB*

I am unsure if there was a different historical address for the site, however, I believe the Camden Society/ Greenwood community centre used to be a heavy chemical works, AA self storage used to be a building coach works and the Highgate Day Centre was previously used for terraced housing.

I would be most grateful if you could confirm whether the search for the three buildings could be undertaken using the same request.

If you have any questions please do not hesitate to contact me.

Many thanks,

Ellen

Ellen Jones

Graduate Environmental Scientist

CampbellReith
consulting engineers

Raven House,
29 Linkfield Lane,
Redhill, Surrey
RH1 1SS

Tel +44 (0)1737 784500

www.campbellreith.com

If you have received this e-mail in error please immediately notify the sender by email and delete it and any attachments from your system

This email has been sent from CampbellReith, which is the trading name of Campbell Reith Hill LLP, a limited liability partnership registered in England at Blackfriars Road, London, SE1 8NZ. No employee or agent is authorised to conclude any binding agreement(s) on behalf of Campbell Reith Hill LLP. Any other information in this email and any attachments which do not relate to the official business of Campbell Reith Hill LLP are neither given or endorsed.

As this e-mail has been transmitted over a public network the accuracy, completeness and virus status of the transmitted information is not secure.

For fire safety advice please go to <http://www.london-fire.gov.uk/YourSafety.asp>

EMAIL DISCLAIMER: The Information in the email may contain confidential or privileged materials. Please read the full email disclaimer notice at

<http://www.london-fire.gov.uk/EmailDisclaimer.asp>.

Click [here](#) to report this email as spam.[attachment "Environmental Survey Request Form (Revised 29 3 12).docx" deleted by Ellen Jones/CRH]

If you have received this e-mail in error please immediately notify the sender by email and delete it and any attachments from your system

This email has been sent from CampbellReith, which is the trading name of Campbell Reith Hill LLP, a limited liability partnership registered in England at Blackfriars Road, London, SE1 8NZ. No employee or agent is authorised to conclude any binding agreement(s) on behalf of Campbell Reith Hill LLP. Any other information in this email and any attachments which do not relate to the official business of Campbell Reith Hill LLP are neither given or endorsed.

Blackfriars Road, London, SE1 8NZ. No employee or agent is authorised to conclude any binding agreement(s) on behalf of Campbell Reith Hill LLP. Any other information in this email and any attachments which do not relate to the official business of Campbell Reith Hill LLP are neither given or endorsed.

As this e-mail has been transmitted over a public network the accuracy, completeness and virus status of the transmitted information is not secure and cannot be guaranteed.

If you have received this e-mail in error please immediately notify the sender by email and delete it and any attachments from your system.

This email has been sent from CampbellReith, which is the trading name of Campbell Reith Hill LLP, a limited liability partnership registered in England and Wales at Blackfriars Road, London, SE1 8NZ. No employee or agent is authorised to conclude any binding agreement(s) on behalf of Campbell Reith Hill LLP. Any other information in this email and any attachments which do not relate to the official business of Campbell Reith Hill LLP are neither given or endorsed.

As this e-mail has been transmitted over a public network the accuracy, completeness and virus status of the transmitted information is not secure and cannot be guaranteed.

If you have received this e-mail in error please immediately notify the sender by email and delete it and any attachments from your system.

This email has been sent from CampbellReith, which is the trading name of Campbell Reith Hill LLP, a limited liability partnership registered in England and Wales at Blackfriars Road, London, SE1 8NZ. Registered number, OC300082. Registered address: Friars Bridge Court, 41-45 Blackfriars Road, London, SE1 8NZ. No employee or agent is authorised to conclude any binding agreement(s) on behalf of Campbell Reith Hill LLP with any other party by email unless it is an attachment on headed paper. Opinions, advice or other information in this email and any attachments which do not relate to the official business of Campbell Reith Hill LLP are neither given or endorsed. Please note that email traffic and content may be monitored.

As this e-mail has been transmitted over a public network the accuracy, completeness and virus status of the transmitted information is not secure and cannot be guaranteed. If verification is required please telephone the sender of the email.



PETROLEUM ENVIRONMENTAL ENQUIRY DETAIL FORMS:- GREENWOOD CENTRE/CAMDEN SOCIETY, 25-37 GREENWOOD PLACE, NW5 1LB & HIGHGATE DAY CENTRE, 19-37 HIGHGATE ROAD, NW5 1JY

barryc.walford

to:

EllenJones

25/03/2013 16:12

Hide Details

From: <barryc.walford@london-fire.gov.uk>

To: <EllenJones@campbellreith.com>,

History: This message has been forwarded.

2 Attachments



02-015892 B11 ES response to Campbell Reith Hill LLP 25 03 13.docx



02-018794 B11 ES response to Campbell Reith Hill LLP 25 03 13.docx

Hi Ellen,

Please find the attached electronic copy of the covering letter and Petroleum Environmental Enquiry Detail Form for each of the above sites.

I will arrange for a separate invoice for a total of £70.00 + VAT for each site to be sent to you in due course under separate cover from our Finance Office

Regards

Barry

Barry Walford
Petroleum Group Admin. Manager
Fire Safety Regulation
London Fire Brigade

T: 020 8555 1200 x30858

F: 020 7960 3624

E: barryc.walford@london-fire.gov.uk

Visit our website at www.london-fire.gov.uk

For fire safety advice please go to <http://www.london-fire.gov.uk/YourSafety.asp>

EMAIL DISCLAIMER: The Information in the email may contain confidential or privileged materials. Please read the full email disclaimer notice at <http://www.london-fire.gov.uk/EmailDisclaimer.asp>.

Click [here](#) to report this email as spam.



Re: FW: 11167 Petroleum Search Request Enquiry 

Ellen Jones to: barryc.walford

Cc: brian.humm, RhyaddWatkins, petroleum

01/03/2013 17:09

From: Ellen Jones/CRH
To: <barryc.walford@london-fire.gov.uk>,
Cc: brian.humm@london-fire.gov.uk, RhyaddWatkins@campbellreith.com,
petroleum@london-fire.gov.uk

Hi Barry,

I can confirm we are happy for you to undertake the two separate searches for the Highgate Day Centre and the Greenwood Centre/Camden Society.

Kind regards,

Ellen

Ellen Jones
Graduate Environmental Scientist

CampbellReith
consulting engineers

Raven House,
29 Linkfield Lane,
Redhill, Surrey
RH1 1SS

Tel +44 (0)1737 784500
www.campbellreith.com

Hi Ellen,

01/03/2013 16:45:22

From: <barryc.walford@london-fire.gov.uk>
To: <EllenJones@campbellreith.com>,
Cc: <RhyaddWatkins@campbellreith.com>, <brian.humm@london-fire.gov.uk>
Date: 01/03/2013 16:45
Subject: FW: 11167 Petroleum Search Request Enquiry

Hi Ellen,

Thank you for your e-mail.

Can you please confirm, via e-mail, that you understand that we will charge the normal fee (£70.00 +VAT /£140.00 + VAT) for each search on the Highgate Day Centre and the Greenwood Centre/ Camden Society? I will proceed with the search process upon your confirmation.

Regards

Barry

Barry Walford
Petroleum Group Admin. Manager
Fire Safety Regulation
London Fire Brigade

T: 020 8555 1200 x30858

F: 020 7960 3624
E: barryc.walford@london-fire.gov.uk
Visit our website at www.london-fire.gov.uk

From: EllenJones@campbellreith.com [mailto:EllenJones@campbellreith.com]
Sent: 01 March 2013 15:46
To: WALFORD, BARRY
Cc: HUMM, BRIAN; RhyaddWatkins@campbellreith.com
Subject: RE: 11167 Petroleum Search Request Enquiry

Hi Barry,

No problem I appreciate you must be extremely busy.

Please find attached an up to date search request form. If the cost is still £70.00 +VAT /£140.00 + VAT I would be happy to proceed.

Look forward to hearing from you.

Kind regards,

Ellen

Ellen Jones
Graduate Environmental Scientist

CampbellReith
consulting engineers

Raven House,
29 Linkfield Lane,
Redhill, Surrey
RH1 1SS

Tel +44 (0)1737 784500

www.campbellreith.com

From: <barryc.walford@london-fire.gov.uk>
To: <EllenJones@campbellreith.com>,
Cc: <brian.humm@london-fire.gov.uk>, <RhyaddWatkins@campbellreith.com>
Date: 01/03/2013 13:29
Subject: RE: 11167 Petroleum Search Request Enquiry

Hi Ellen,

Thank you for your e-mail below.

Unfortunately, I am unable to look up the information that you require due to time and workload constraints. We will search on whatever address data that you submit and cost it and then inform you accordingly.

Regards

Barry

Barry Walford
Petroleum Group Admin. Manager
Fire Safety Regulation
London Fire Brigade

T: 020 8555 1200 x30858

F: 020 7960 3624

E: barryc.walford@london-fire.gov.uk

Visit our website at www.london-fire.gov.uk

From: EllenJones@campbellreith.com [<mailto:EllenJones@campbellreith.com>]

Sent: 01 March 2013 11:52

To: WALFORD, BARRY

Cc: HUMM, BRIAN; RhyaddWatkins@campbellreith.com

Subject: RE: 11167 Petroleum Search Request Enquiry

Hi Barry,

Many thanks for your email.

We are having trouble confirming the exact numbers of the buildings that need to be searched. For the building at Greenwood Place the numbers range between 25-37. Would it be possible to check the buildings that come up on your register with the site location plan attached please? (All buildings within the red line boundary excluding the AA storage building need to be searched).

Apologies for the confusion. If you should have any questions please feel free to give me a call.

Many thanks for your help.

Ellen

Ellen Jones

Graduate Environmental Scientist

CampbellReith
consulting engineers

Raven House,
29 Linkfield Lane,

Redhill, Surrey
RH1 1SS

Tel +44 (0)1737 784500

www.campbellreith.com

From: <barryc.walford@london-fire.gov.uk>
To: <EllenJones@campbellreith.com>,
Cc: <RhyaddWatkins@campbellreith.com>, <brian.humm@london-fire.gov.uk>
Date: 01/03/2013 09:36
Subject: RE: 11167 Petroleum Search Request Enquiry

Hi Ellen,

Further to your e-mail below, I have spoken with my manager, Brian Humm. It has been agreed that we will charge a single fee (£70.00 +VAT /£140.00 + VAT as per the fees listed on the submitted Environment Search Request form) to undertake the search for each of the buildings listed below. Both of these buildings have separate file numbers on our Fire Safety database.

Please confirm by e-mail if you are happy for me to proceed with these searches on this basis or if you decide to cancel your request. I will not start any work on these searches until I hear from you either way.

Regards

Barry

Barry Walford
Petroleum Group Admin. Manager
Fire Safety Regulation
London Fire Brigade

T: 020 8555 1200 x30858

F: 020 7960 3624

E: barryc.walford@london-fire.gov.uk

Visit our website at www.london-fire.gov.uk

From: EllenJones@campbellreith.com [<mailto:EllenJones@campbellreith.com>]

Sent: 28 February 2013 14:16

To: Petroleum; WALFORD, BARRY

Cc: RhyaddWatkins@campbellreith.com

Subject: RE: 11167 Petroleum Search Request Enquiry

Hello Barry,

Apologies for the late response.

Please find attached the search template required in order to obtain a quote. There are now only two buildings I am concerned with; the Highgate Day Centre 19-37 Highgate Road NW5 1JY and Greenwood Centre/Choices/Camden Society 37 Greenwood Place NW5 1LB.

I look forward to receiving a quote for the search. I would be most grateful if you don't undertake the work prior to me confirming that we would be happy with the cost.

If you have any questions just ask.

Many thanks for your help.

Ellen

Ellen Jones
Graduate Environmental Scientist

CampbellReith
consulting engineers

Raven House,
29 Linkfield Lane,
Redhill, Surrey
RH1 1SS

Tel +44 (0)1737 784500

www.campbellreith.com

From: <barryc.walford@london-fire.gov.uk>
To: <EllenJones@campbellreith.com>,
Date: 28/02/2013 08:34
Subject: RE: 11167 Petroleum Search Request Enquiry

Dear Ellen,

Thank you for your e-mail below and attachments.

I attach our revised Environment Search Request Template completion. Please list the full postal address for each site to be searched. I will confirm the fees to be charged in due course based on the information provided.

Please send your completed Environmental Search Request Form to the following web address petroleum@london-fire.gov.uk and my e-mail address as well.

There are two fundamental reasons for the revision:-

1. The current financial climate together with a substantial increase in the number of requests received forced the Authority to review the real cost of providing the service and to consider how the continue to provide

adequate resources to continue to provide the service within the statutory and voluntary (the Express Service) time limits. We have not reviewed the system or the fees since its inception in 2006. The new template shows the new fees that come into force from 1st April 2012.

2. There are restrictions on how we are able to interrogate both our current and historic databases. They are all purely based on the addresses at which petrol was stored in below ground tanks at the time when a Petroleum Licence was in force for the premises. In many cases when searching for the addresses requested, we may miss a historic address either because it is now encompassed by a larger site following a redevelopment, or that at some point the address has changed. To overcome this likelihood, we will now undertake to search both current and historic addresses for a single location should this information be provided at the time of making the request.

From 1st April 2012 onwards, we will only accept requests submitted on the new template. Please take time to read the revised 'Additional Information' on Page 2 of the form, which we hope will clearly explain the limitations of our searches, and how best to ensure that any locations that have or had underground petrol tanks will be encompassed by your request.

Many thanks.

Regards

Barry

Barry Walford
Petroleum Group Admin. Manager
Fire Safety Regulation
London Fire Brigade

T: 020 8555 1200 x30858

F: 020 7960 3624

E: barryc.walford@london-fire.gov.uk

Visit our website at www.london-fire.gov.uk

From: EllenJones@campbellreith.com [<mailto:EllenJones@campbellreith.com>]

Sent: 27 February 2013 18:08

To: WALFORD, BARRY; Petroleum

Cc: RhyaddWatkins@campbellreith.com

Subject: 11167 Petroleum Search Request Enquiry

Hi Barry,

Many thanks for assisting me with my earlier query.

Please find attached a site location plan for the search area. The site comprises three separate buildings in close proximity which some I believe historically were part of the same site.

As discussed, would it be possible to undertake a search for the three buildings as part of one request? As they are in close proximity I ideally would not want to pay for three separate searches.

Below is some information regarding the three buildings.

*Highgate Day Centre, Highgate Road
Greenwood Centre/ Camden society, Greenwood Place
AA self storage, Greenwood Place*

NW5 1LB

I am unsure if there was a different historical address for the site, however, I believe the Camden Society/ Greenwood community centre used to be a heavy chemical works, AA self storage used to be a building coach works and the Highgate Day Centre was previously used for terraced housing.

I would be most grateful if you could confirm whether the search for the three buildings could be undertaken using the same request.

If you have any questions please do not hesitate to contact me.

Many thanks,

Ellen

Ellen Jones

Graduate Environmental Scientist

CampbellReith
consulting engineers

Raven House,
29 Linkfield Lane,
Redhill, Surrey
RH1 1SS

Tel +44 (0)1737 784500

www.campbellreith.com

If you have received this e-mail in error please immediately notify the sender by email and delete it and any attachments from your system

This email has been sent from CampbellReith, which is the trading name of Campbell Reith Hill LLP, a limited liability partnership registered in England at Blackfriars Road, London, SE1 8NZ. No employee or agent is authorised to conclude any binding agreement(s) on behalf of Campbell Reith Hill LLP. Any other information in this email and any attachments which do not relate to the official business of Campbell Reith Hill LLP are neither given or endorsed.

As this e-mail has been transmitted over a public network the accuracy, completeness and virus status of the transmitted information is not secure.

For fire safety advice please go to <http://www.london-fire.gov.uk/YourSafety.asp>

EMAIL DISCLAIMER: The Information in the email may contain confidential or privileged materials. Please read the full email disclaimer notice at <http://www.london-fire.gov.uk/EmailDisclaimer.asp>.

Click [here](#) to report this email as spam.[attachment "Environmental Survey Request Form (Revised 29 3 12).docx" deleted by Ellen Jones/CRH]

If you have received this e-mail in error please immediately notify the sender by email and delete it and any attachments from your system

This email has been sent from CampbellReith, which is the trading name of Campbell Reith Hill LLP, a limited liability partnership registered in England at Blackfriars Road, London, SE1 8NZ. No employee or agent is authorised to conclude any binding agreement(s) on behalf of Campbell Reith Hill LLP. Any other information in this email and any attachments which do not relate to the official business of Campbell Reith Hill LLP are neither given or endorsed.

As this e-mail has been transmitted over a public network the accuracy, completeness and virus status of the transmitted information is not secure and should not be relied upon.

If you have received this e-mail in error please immediately notify the sender by email and delete it and any attachments from your system

This email has been sent from CampbellReith, which is the trading name of Campbell Reith Hill LLP, a limited liability partnership registered in England at Blackfriars Road, London, SE1 8NZ. No employee or agent is authorised to conclude any binding agreement(s) on behalf of Campbell Reith Hill LLP. Any other information in this email and any attachments which do not relate to the official business of Campbell Reith Hill LLP are neither given or endorsed.

As this e-mail has been transmitted over a public network the accuracy, completeness and virus status of the transmitted information is not secure and should not be relied upon.

If you have received this e-mail in error please immediately notify the sender by email and delete it and any attachments from your system

This email has been sent from CampbellReith, which is the trading name of Campbell Reith Hill LLP, a limited liability partnership registered in England at Blackfriars Road, London, SE1 8NZ. No employee or agent is authorised to conclude any binding agreement(s) on behalf of Campbell Reith Hill LLP. Any other information in this email and any attachments which do not relate to the official business of Campbell Reith Hill LLP are neither given or endorsed.

As this e-mail has been transmitted over a public network the accuracy, completeness and virus status of the transmitted information is not secure and should not be relied upon.

[attachment "11167 Petroleum Search.docx" deleted by Ellen Jones/CRH]

If you have received this e-mail in error please immediately notify the sender by email and delete it and any attachments from your system.

This email has been sent from CampbellReith, which is the trading name of Campbell Reith Hill LLP, a limited liability partnership registered in England. Registered number, OC300082. Registered address: Friars Bridge Court, 41-45 Blackfriars Road, London, SE1 8NZ. No employee or agent is authorized to enter into any binding agreement(s) on behalf of Campbell Reith Hill LLP with any other party by email unless it is an attachment on headed paper. Opinions, advice or other information in this email and any attachments which do not relate to the official business of Campbell Reith Hill LLP are neither given or endorsed. Please note that email traffic and content may be monitored.

As this e-mail has been transmitted over a public network the accuracy, completeness and virus status of the transmitted information is not secure and cannot be guaranteed. If verification is required please telephone the sender of the email.



RE: Planning Enquiry (Ref. ENQ\09113) - 11167 Greenwood Place, Highgate Road,
NW5
Planning
to:
'EllenJones@campbellreith.com'
22/11/2012 12:11
Hide Details
From: Planning <Planning@camden.gov.uk>
To: "'EllenJones@campbellreith.com'" <EllenJones@campbellreith.com>,
History: This message has been forwarded.

1 Attachment



How to search for planning records on Camden web pages - August 2011.pdf

Dear Ellen,

Thank you for your enquiry, please accept our apologies for the delay in providing you with a response.

The Council's [Online Planning Search](#) enables you to find planning applications using a wide variety of search options. I would recommend looking at the planning history of the site to establish the previous uses and current use (should the most recent permission have been implemented). You can also view the planning applications online and any plans, drawings and documents associated with the applications. I have attached some guidance notes on how to do this.

You would need to contact the [contaminated land](#) team to establish whether the land is contaminated and if there were any tanks on the land. More information can be found in the frequently asked questions section on this page.

Please use the following pages on our website to check if the building is listed or is in a conservation area:

- [Find a listed building](#)
- [Find a conservation area](#)

More information on archeological priority areas can be found in Camden's [Local Development Framework Development Policies Document 2010](#) (adopted version) in policy DP25 and there is a map on page 122 which shows the areas.

I trust this information is of assistance. Should you have any further queries please do not hesitate to contact me.

Kind regards,

Sally Shepherd
Planning Officer
Advice and Consultation Team
Planning and Regeneration
Culture and Environment Directorate
London Borough of Camden

Telephone: 0207 974 4672

Web: camden.gov.uk

6th Floor
Camden Town Hall
Judd Street
London WC1H 8ND

The London Borough of Camden has a waste minimisation policy. Please do not print out this email.

From: EllenJones@campbellreith.com [<mailto:EllenJones@campbellreith.com>]
Sent: 13 November 2012 12:09
To: Planning
Cc: RhyaddWatkins@campbellreith.com
Subject: ENQ\09113 - 11167 Greenwood Place, Highgate Road, NW5

Dear Sir/ Madam,

I am undertaking a geo-environmental desk study review of Greenwood Place, Highgate, NW5, National Grid Reference: 528840^E, 185400^N.

I would be grateful if you could provide any information on the following:

- What is the site's current and previous land use history, including that of the adjacent land?
- Are there any concerns about the site or surrounding areas being contaminated?
- Are there any planning constraints placed on the site, for example, Listed Buildings, archaeology, etc?
- Do you hold any plans or drawings relating to the site which we could have access to?
- Have there been any tanks containing hazardous substances stored on site?

If you are aware of any other information (factual, anecdotal etc) that you believe would better inform the study, please feel free to add this or any other comments.

Please could you advise if there is likely to be a charge for providing the above information. Thank you for your time in advance.

I look forward to hearing from you.

Many thanks,

Ellen

Ellen Jones
Graduate Environmental Scientist

CampbellReith
consulting engineers

Raven House,
29 Linkfield Lane,
Redhill, Surrey
RH1 1SS

Tel +44 (0)1737 784500
www.campbellreith.com

If you have received this e-mail in error please immediately notify the sender by email and delete it and any attachments from your system.

This email has been sent from CampbellReith, which is the trading name of Campbell Reith Hill LLP, a limited liability partnership registered in England and Wales. Registered number, OC300082. Registered address: Friars Bridge Court, 41-45 Blackfriars Road, London, SE1 8NZ. No employee or agent is authorised to conclude any binding agreement(s) on behalf of Campbell Reith Hill LLP with any other party by email unless it is an attachment on headed paper. Opinions, conclusions and other information in this email and any attachments which do not relate to the official business of Campbell Reith Hill LLP are neither given or endorsed by it. Please note that email traffic and content may be monitored.

As this e-mail has been transmitted over a public network the accuracy, completeness and virus status of the transmitted information is not secure and cannot be guaranteed. If verification is required please telephone the sender of the email.

This e-mail may contain information which is confidential, legally privileged and/or copyright protected. This e-mail is intended for the addressee only. If you receive this in error, please contact the sender and delete the material from your computer.

Click [here](#) to report this email as spam.

APPENDIX C: SITE INVESTIGATION INFORMATION

Ground Investigation Report – Greenwood Place. Ground Engineering Ltd, dated June 2013, reference C12974.

GROUND ENGINEERING

Newark Road
Peterborough PE1 5UA
Tel: 01733 566566 Fax: 01733 315280

GROUND INVESTIGATION REPORT

GREENWOOD PLACE

KENTISH TOWN

LONDON NW5

(Factual)

Report Reference No. C12974

On behalf of:-

London Borough of Camden
c/o CampbellReith
Friars Bridge Court
41-45 Blackfriars Road
London
SE1 8NZ

June 2013

LONDON BOROUGH OF CAMDEN

CAMPBELLREITH HILL LLP

CONSULTING ENGINEERS

FACTUAL REPORT ON A GROUND INVESTIGATION

HIGHGATE AND GREENWOOD DAY CENTRES

GREENWOOD PLACE

KENTISH TOWN

LONDON NW5

Report Reference No. C12974

June 2013

INTRODUCTION

The London Borough of Camden, the client, intends to demolish their existing Highgate Day Centre and Greenwood Community Centre buildings, Greenwood Place, Kentish Town, London NW5, and construct two new buildings of three and six storeys in height with new access ways, cycle parking and soft landscaped areas.

Ground Engineering Limited was commissioned by the client, under the guidance of consulting engineers CampbellReith Hill LLP, the 'Engineer' to carry out a ground investigation and produce a factual report. The investigation was to determine the nature and geotechnical properties of the underlying soils in addition to environmental sampling, monitoring and analysis.

LOCATION, TOPOGRAPHY, GEOLOGY AND HYDROGEOLOGY OF THE SITE

The site is bisected by the north-west to south-east trending part of Greenwood Place and is positioned on the south-western side of Highgate Road, London NW5, approximately 200m north-west of Kentish Town London Underground railway station. The site is centred at National Grid Reference TQ 2884 8540. A site location plan is presented in Appendix 1.

The near-rectangular site has an approximately 75m long frontage along the south-western side of Highgate Road and extends to the south-west by up to 80m. Greenwood Place crosses the site near centrally in a south-east to north-west orientation, then turns to border the north-western edge of the site and forms a junction with Highgate Road to the immediate north of the site. A church, named Christ Apostolic Church, was to the immediate south-east.

At the time of the investigation the north-eastern half of the site area contained Highgate Day Centre and Lensham House. Both of these buildings were in use at the time of the investigation. Lensham House was adorned with signs marked A&A Storage and Business Centre. This building, although located within the site, does not form part of the proposed redevelopment area which it bisects. The south-western half of the site contained Greenwood Community Centre that was disused. The day centre and community centre buildings were single and two storey structures whereas Lensham House was up to three storeys high with several large metal roller shutter doors and loading bays at ground level. All three buildings were of brick construction.

A car park was positioned in the north-eastern corner of the site, associated with Highgate Day Centre. Four car parking spaces, some loading bays and motorcycle bays were positioned along the south-western side of Greenwood Place. Remaining parts of the site comprised pathways and peripheral soft landscaping.

Various immature to mature trees were located in landscaped areas along the north-eastern boundary and in the northern corner of the site including Eucalyptus, Beech, Cherry, Cotoneaster, Laburnum, Laurel and Maple. A row of mature Cypress trees was

positioned immediately beyond the southern corner of the site and along the south-western side of Greenwood Place. A small garden to the rear of Highgate Day Centre in the eastern corner of the site contained abundant Bamboo. A stand of Japanese Knotweed was to the rear of Lensham House beyond the southern corner of the site and was established behind and on top of a brick retaining wall that bordered the lower level of the Greenwood Place roadway.

Ground levels generally fell across the site towards the south-west from approximately 38mOD alongside Highgate Road, reducing to some 36.5mOD to the rear of Greenwood Community Centre. The site was largely surrounded by brick walls, some of which were retaining walls of up to 1.5m high to accommodate the change in levels between higher ground to the north-east and lower ground to the south-west.

The 1934 geological map for the area shows the site to be immediately underlain by the solid geology of the London Clay. A tributary of the River Fleet is indicated to flow towards the south-west along the north-eastern edge of the site beneath Greenwood Place and turn beneath the western corner of the site to flow towards the south. This tributary has since been apparently re-routed and culverted. Service plans provided by the Engineer include a sewer plan depicting a trunk combined sewer and a storm relief sewer flowing to the south-east of the site beneath Highgate Road.

The 2006 geological map for the area at 1:50,000 scale, Sheet 256, shows the site to be immediately underlain by the London Clay Formation, but with areas of higher ground to the north-east also indicated with a propensity for Head or 'hill wash' deposits. An area of worked ground is also marked immediately beyond the western corner of the site.

SITE WORK

The locations of the intrusive works were agreed on site with the Engineer.

The investigation was undertaken following the protocols detailed in British Standards (BS) 'Code of Practice for Site Investigations' (BS5930:1999+A2:2010) and 'Methods of test for soils for engineering purposes' (BS1377:1990). All of the intrusive works were undertaken under the supervision of a Geo-environmental Engineer. The works were carried out making due reference to generic and site specific risk assessments, and method statements. Prior to commencement of intrusive works, available statutory service plans were sourced by Ground Engineering Limited and consulted, and a cable avoidance tool (CAT) was used to confirm the absence of buried services at each exploratory hole position.

The exploratory hole positions are depicted on the site plan in Appendix 1. The working areas for two of the exploratory holes (BH2 and DCS1) comprised four parking spaces and a motorcycle bay alongside the roadway of Greenwood Place. These boreholes were undertaken under the supervision of an operative provided by Ground Engineering Limited with New Roads and Street Works Act accreditation. Parking suspensions for all four parking spaces and the motorcycle bays, a building licence and a hoarding licence were obtained by Ground Engineering Limited to facilitate the works for these areas as required by the London Borough of Camden. Traffic management with appropriate roadway works signage and temporary fences were also employed for the duration of the works where required.

The exploratory hole records are presented in Appendix 2 and give the descriptions and depths of the various strata encountered, details of all samples taken, results of the in-situ tests, installation details and the groundwater conditions observed during boring/excavation and on completion. The ground levels at each exploratory hole position were related to Ordnance Datum (OD) using levelling equipment and the National Grid co-ordinates for each position were calculated from on-site measurements, as presented on the exploratory hole records.

Cable Percussive Boreholes

Two boreholes (BH1 to BH2) were undertaken by a standard cable percussive boring rig between 29th April and 2nd May 2013. Prior to boring at each position, starter pits were dug to 1.20m below ground level using hand tools, in order to ensure the absence of buried services. Diamond drilling equipment with 200mm diameter core barrel was employed to remove the surface asphalt, near surface granite setts and concrete at the location of BH2.

The boreholes were then advanced using weighted shell and claycutter tools, initially working within 150mm diameter casing. The boreholes were completed at the intended depths of 35.00m (BH1) and 20.00m (BH2) below ground level.

Standard penetration tests were undertaken in order to give an indication of the in-situ relative density/shear strength of the soils encountered at the instructed intervals. The test was made by driving a 50mm diameter solid cone point (C) or similar diameter open shoe and split spoon sampler (S) into the soil at the base of the borehole by means of an automatic trip hammer weighing 63.50kg falling freely through 760mm. The penetration resistance was determined as the number of blows (N) required to drive the tool the final 300mm of a total penetration of 450mm into the soil ahead of the borehole. Where the full penetration was not achieved the actual penetration and the number of blows were recorded.

Undisturbed samples (U) nominally 100mm in diameter were taken in clay, using thin wall steel samplers (UT100s), at the instructed intervals. The ends of the samples were capped and sealed to maintain them in as representative condition as possible during transit to the laboratory.

Representative small (D) and bulk (B) disturbed samples of soil were taken from the boring tools at regular intervals throughout the depth of the boreholes. The supervising Geo-environmental Engineer also took environmental samples (ES) in polycarbonate pots, glass jars and vials at regular intervals within made ground and underlying naturally deposited soil.

On-site screening of soil samples was undertaken by the Geo-environmental Engineer using a photo-ionisation detector (PID). The results of the PID screening are tabulated to the rear of the exploratory hole records.

Within BH1, an indication of the shear strength of clay soils within the recovered samples to 6m depth was made using a hand shear vane (V) at regular intervals and the readings are presented on the BH1 record. A pocket penetrometer was also used to provide an indication of apparent cohesion of clay soils at regular intervals on recovered samples from BH1. These tests were not undertaken on the in-situ clay soils, and the results should only be used as a guide to the shear strength.

Samples of groundwater (W) were recovered from the boreholes once sufficient water had accumulated for collection.

On completion of the boreholes, 50mm diameter pipes were installed with gravel response zones to depths of 4.70m in BH1 and 4.15m in BH2 as instructed by the Engineer. Above this, each borehole was backfilled with bentonite. A gas tap was installed in the top of the standpipes, as instructed. A protective stopcock cover was concreted into the ground flush with the surface over each installation. Below the installations, the boreholes were backfilled with bentonite. Excess spoil was removed from site and disposed of at a licensed facility.

Window Sample Boreholes

Five window sample boreholes, DCS1, DCS2, DCS2A, DCS3 and DCS4, were undertaken by a dynamic continuous sampling rig on 29th and 30th April 2013. Prior to window sampling at each position a starter pit was dug to 1.20mbgl using hand tools in order to ensure the absence of buried services. Diamond drilling equipment with 200mm diameter core barrels was employed to remove the surface asphalt and concrete at the locations of DCS1 and DCS4. Representative small disturbed samples of soil were taken in the starter pits at regular intervals.

The window sample boreholes were then formed by a small track-mounted window sampling and super heavy dynamic probing rig. Personal gas monitors and fume

extraction equipment was employed when undertaking DCS4 that was located inside the Greenwood Community Centre Building that was a confined space.

Exploratory hole DCS2 was abandoned due to refusal in concrete at 2.22mbgl, and an alternative location, DCS2A was completed at the intended 6.00m depth, as were DCS1, DCS3 and DCS4. Casing was installed to 4.00mbgl in DCS1 to maintain the hole sidewalls.

The window sampling equipment consisted of drive-in sample tubes of specially constructed and strengthened steel, lined with a plastic core-liner. The barrels were initially of 87mm internal diameter and were reduced in diameter with successive barrels with increasing depth. Upon extraction, a continuous profile of the soil was obtained within the plastic liners.

Standard penetration tests (SPTs) were undertaken at regular intervals in order to give an indication of the in-situ density or strength of the material. Each test was made by driving a 50mm diameter split spoon sampler into the soil at the base of the borehole by means of an automatic trip hammer weighing 63.50kg falling freely through 750mm. The penetration resistance was determined as the number of blows 'N' required to drive the tool the final 300mm of a total penetration of 450mm into the soil ahead of the window sample hole. In coarse or hard soils, the split tube sampler (SPT(S)) was replaced by a 60° apex cone (SPT(C)). The SPT results are tabulated to the rear of the exploratory hole records.

The plastic liners recovered from the window sample boreholes were logged and sampled on-site by a supervising Geo-environmental Engineer. Representative small disturbed (D) samples of soil were taken at regular intervals throughout the depth of each borehole. Environmental samples (ES) were taken in polycarbonate pots and glass jars at regular intervals within made ground and into the top layer of underlying naturally deposited soils.

On-site screening of soil samples was undertaken by the Geo-environmental Engineer using a photo-ionisation detector (PID). The results of the PID screening are tabulated to the rear of the exploratory hole records.

An indication of the shear strength of clay soils within the recovered liners was made using a hand shear vane (V) at regular intervals and the readings are presented on the window sample hole records. A pocket penetrometer was also used to provide an indication of

apparent cohesion of clay soils at regular intervals in DCS1, DCS3 and DCS4. These tests were not undertaken on the in-situ clay soils, and the results should only be used as a guide to the shear strength.

On completion 50mm diameter standpipes were installed to depths of 3.00m in DCS1; 2.00m in DCS2A and DCS4; and 1.00m in DCS3, for future gas and groundwater monitoring. The standpipes were slotted to within 1.00m depth (DCS1, DCS2A and DCS4) or 0.60m depth (DCS3) and surrounded with a pea gravel annulus. A bentonite seal was placed above the pea gravel annulus, a gas tap inserted and a protective steel stopcock cover concreted in place at ground level.

Monitoring

Four return visits were made on 13th, 20th, 29th May and 3rd June 2013 to monitor methane, carbon dioxide and oxygen gas levels in the standpipes using a GasData GFM 430 series gas monitor. Ambient pressures and flow rates were recorded together with the depth to groundwater. A photo-ionisation detector (PID) was used to monitor for volatile organic compounds (VOCs). Groundwater samples were obtained where possible from each standpipe during each visit and were sealed within 1 litre glass bottles. Due to vehicles obstructing the location of BH2 during these four visits, additional visits were undertaken for the BH2 standpipe that was successfully monitored on 13th June 2013. The results of all monitoring visits monitoring are presented in Appendix 3.

LABORATORY TESTING

The samples were inspected in the laboratory and assessments of the soil characteristics have been taken into account during preparation of the exploratory hole records. The soils have been described in accordance with BS5930:1999+A2:2010. The geotechnical and chemical testing schedules were devised by the Engineer. The testing was completed within UKAS accredited laboratories.

The geotechnical test results are presented in Appendix 4 whilst the results of the chemical tests and gas sample tests are presented in Appendix 5.

Geotechnical Laboratory Testing

The samples recovered from the exploratory holes were tested in accordance with the recommendations of British Standard BS1377:1990 'Methods of tests for soils for civil engineering purposes'.

The moisture contents and index properties of selected soil samples were determined as a guide to soil classification and behaviour. The liquid limit was determined by a cone penetrometer.

The particle size distribution of a selected sample was obtained by wet sieve analysis and sedimentation by pipette. The results of this tests are given as combined particle size distribution curve.

The particle size distribution of a selected sample was determined by wet sieve analysis. The results of this test is given as a particle size distribution curve.

Immediate undrained triaxial compression tests were made on selected undisturbed samples at single confining cell pressures specified by the Engineer. The moisture content and bulk density of the specimens were also determined. A single undisturbed sample of fissured clay fragmented on extrusion in the laboratory and the recovered specimen was not suitable for triaxial testing. A hand shear vane test was undertaken as an alternative and the result, taken as an average of three readings, is presented in the summary table.

Selected samples of soil and water were analysed to determine the concentration of soluble sulphates. The pH values were determined using an electrometric method. Selected samples of soil were also tested for total sulphur and acid soluble sulphate. The testing was undertaken using the methods prescribed in BRE Digest SD1 (2005).

Chemical Laboratory Testing

The UKAS MCERTs accredited laboratory, Chemtest, was used for the analysis of soil samples recovered during the site work.

Twelve soil samples were tested for a suite that included arsenic, cadmium, chromium, copper, nickel, lead, mercury, selenium, zinc, moisture content, speciated PAH (16 plus benzo[j]fluoranthene), gasoline range organics (>C6-C10), extractable petroleum hydrocarbons (>C10-C25 and >C25-C40), sulphate (total), sulphide, phenols monohydric (total of phenol, cresol and xylenol), total cyanide and pH. A single sample was separately tested for speciated PAH.

Eleven soil samples were screened for the presence of asbestos. Four soil samples were tested for speciated TPH CWG, three soil samples were tested for total organic carbon and three soil samples were tested for the fraction of organic carbon.

Selected water samples were tested for a suite that included arsenic, cadmium, chromium, copper, nickel, lead, mercury, selenium, zinc, hexavalent chromium, total cyanide, free cyanide, thiocyanate, total PAH, total TPH, total phenol, soluble sulphate, sulphide, free sulphur and pH. These samples were also tested for speciated TPH CWG and VOCs.

GROUND ENGINEERING LIMITED



J. E. M. DAVIES

B.Sc. (Hons.), M.Sc.,

C.Geol., F.G.S.,

Senior Geotechnical Engineer

C12974



C. M. J. EBELING

M.Sc.(Eng.), M.A.E.G.,

C.Geol., F.G.S.,

Director

Appendix 1

Site Location Plan

Exploratory Hole Location Plan

Site Location Plan

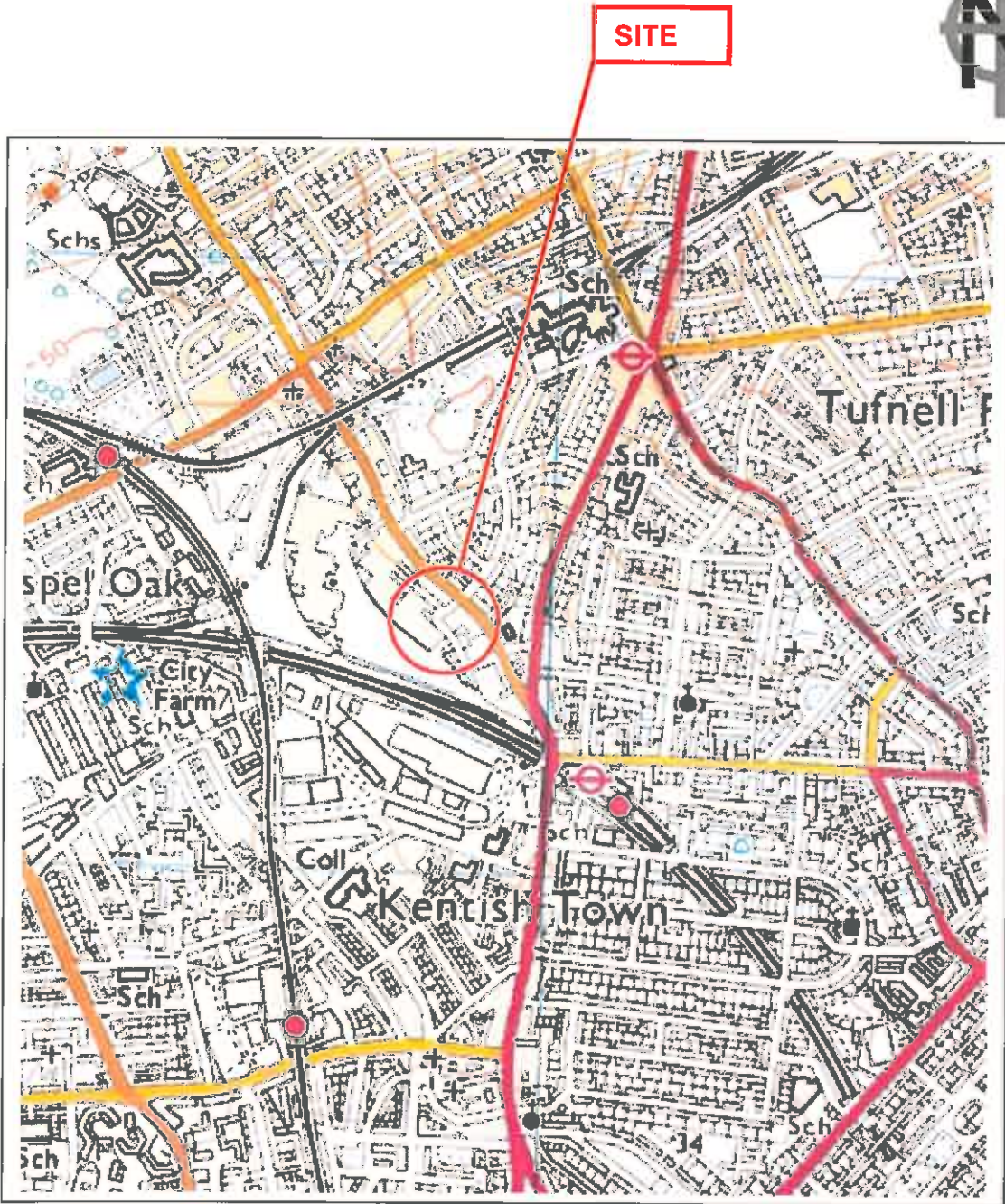

With the permission of the Controller of Her Majesty's Stationery Office, © Crown Copyright. All rights reserved. Licence number AL100005523

Not to Scale

Project : Greenwood Place, London NW5

Client : London Borough of Camden

**GROUND
ENGINEERING
LIMITED**

Peterborough Tel : 01733 566566

**Project No.
C12974**

Exploratory Hole Location Plan

Taken from plan provided by the engineer

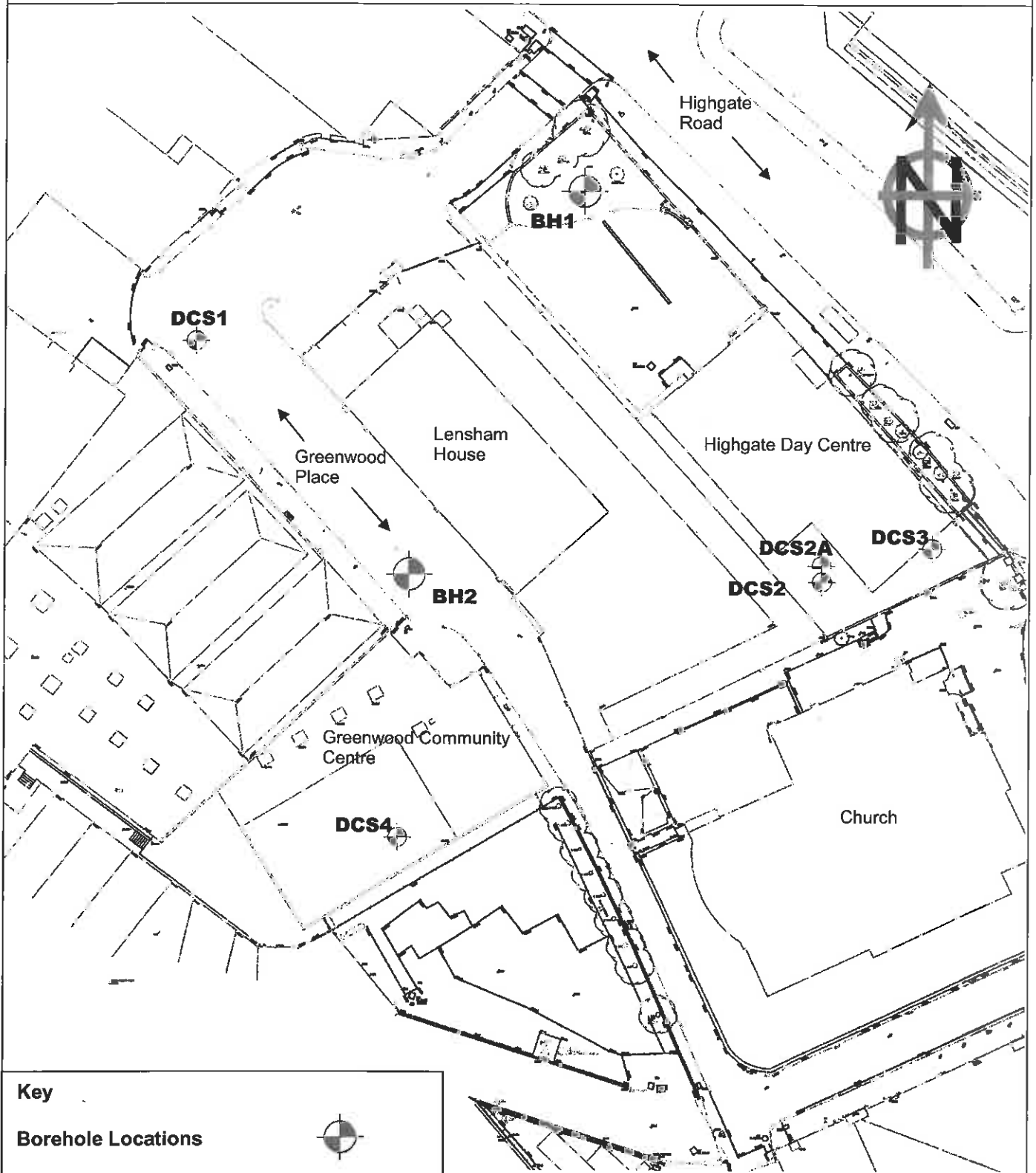

Key

Borehole Locations



Window Sample Hole Locations



Not to Scale

Project : Greenwood Place, London NW5

Client : London Borough of Camden

**GROUND
ENGINEERING
LIMITED**

Peterborough Tel : 01733 566566

**Project No.
C12974**

Appendix 2

Exploratory Hole Records Results of On-site PID Screening