

This scheme is subject to town planning and all other necessary consents. Dimensions, areas and levels where given are only approximate and subject to site survey.

All dimensions are to be checked on site. Any discrepancies are to be reported to this Agent before work commences. Figured dimensions only are to be taken from this drawing.

This drawing is to be read in conjunction with all relevant consultants' and/or specialists' drawings/documents and any discrepancies or variations are to be notified to this Agent.

notes

EXISTING CHIMNEYS ALL TO BE IN PLACE. NEW WORK REPLACE FLASHINGS AND RECAP POTS AS REQUIRED.

NEW SINGLE PLY MEMBRANE FLAT ROOF
NEW FLAIN CLAY ROOFING TILES TO MATCH EXISTING

NEW VELUX ROOF LIGHTS

NEW BLACK ALUMINIUM HERITAGE HALF ROUND GUTTERS AND RAINWATER GOODS TO MATCH EXISTING

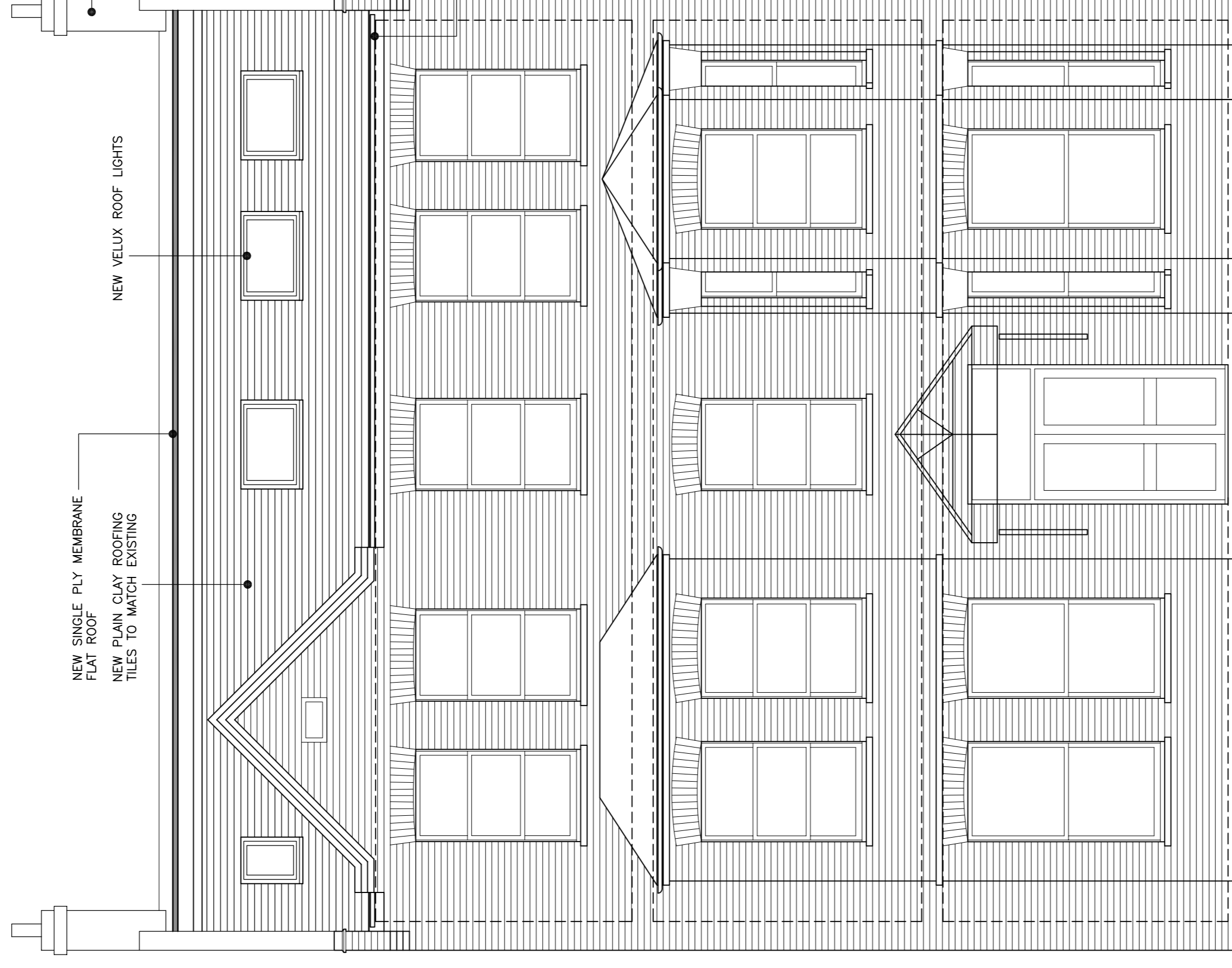

PROPOSED FRONT (SOUTH) ELEVATION
SCALE 1=50

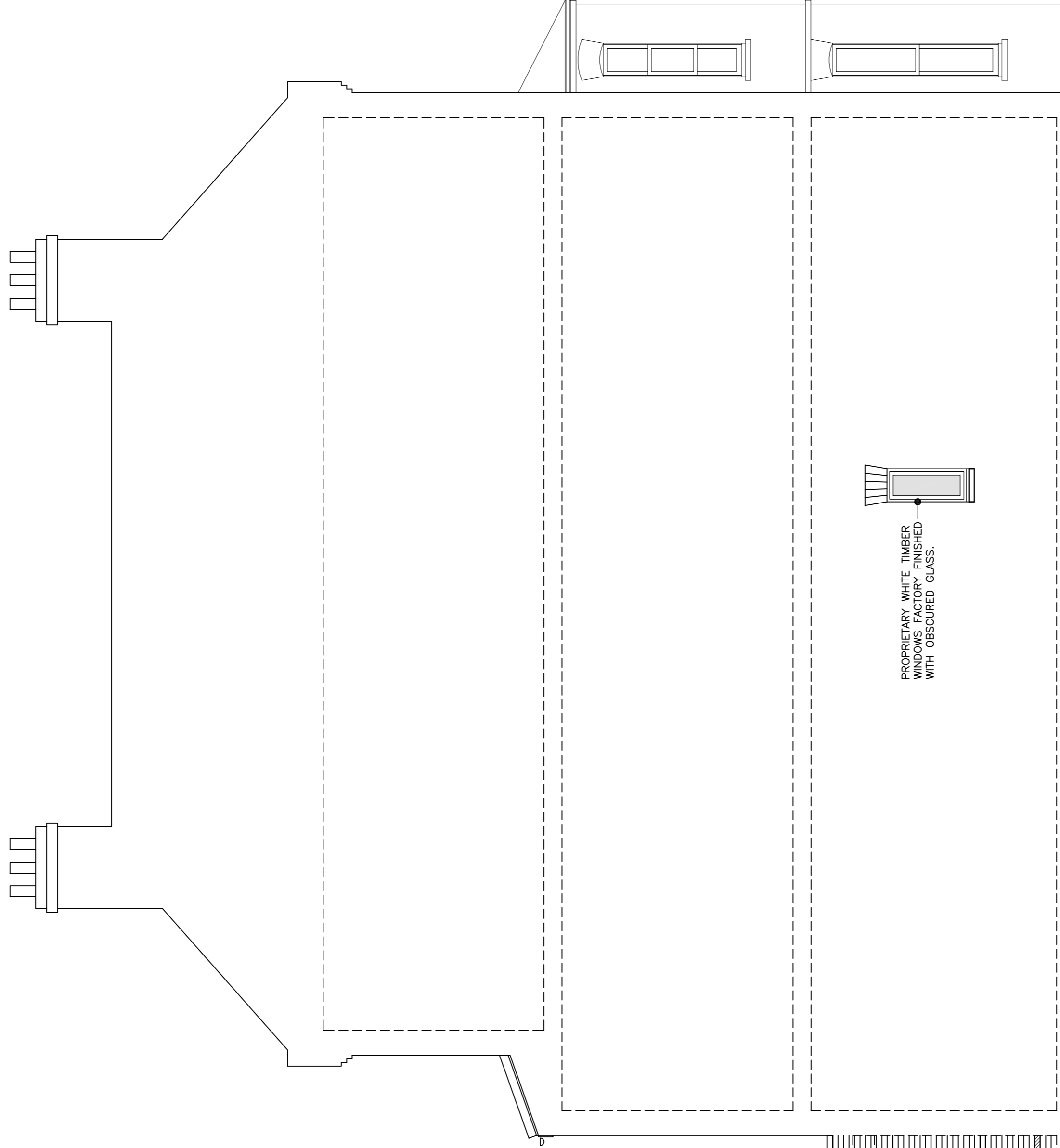

PROPRIETARY WHITE TIMBER FINISH WITH OBTAINED WITH OBTAINED GLASS.

PROPOSED SIDE (WEST) ELEVATION
SCALE 1=50

PLAIN CONCRETE COPING

NEW BLACK ALUMINIUM HERITAGE HALF ROUND GUTTERS AND RAINWATER GOODS TO MATCH EXISTING

LONDON STOCK FACING BRICKWORK TO MATCH EXISTING
RED CONTRASTING BRICK

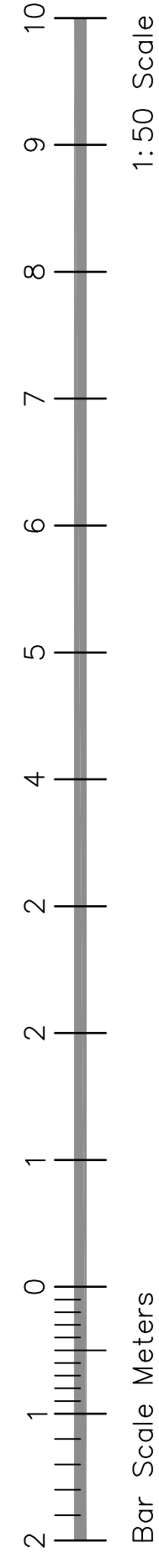

Bale House CAD Ltd
Architectural Services

4 Bale Close, Bexhill-on-Sea, E.Sussex
TN39 4JT
Tel: 01424 843040 E-Mail: gary@balehousecad.co.uk
www.balehousecad.co.uk
Registered Company No. 314724

Client: **Mr & Mrs A. Charlton**
Address: **80 Greencroft Gardens
London
NW6 3JQ**

Title: **Proposed South and West
Elevations**
New Extension with Conversion to form 2
additional dwellings

scale: 1=50 @ A1
date: 24.10.2012
Signed

drawing number: **P-242-07**