

B

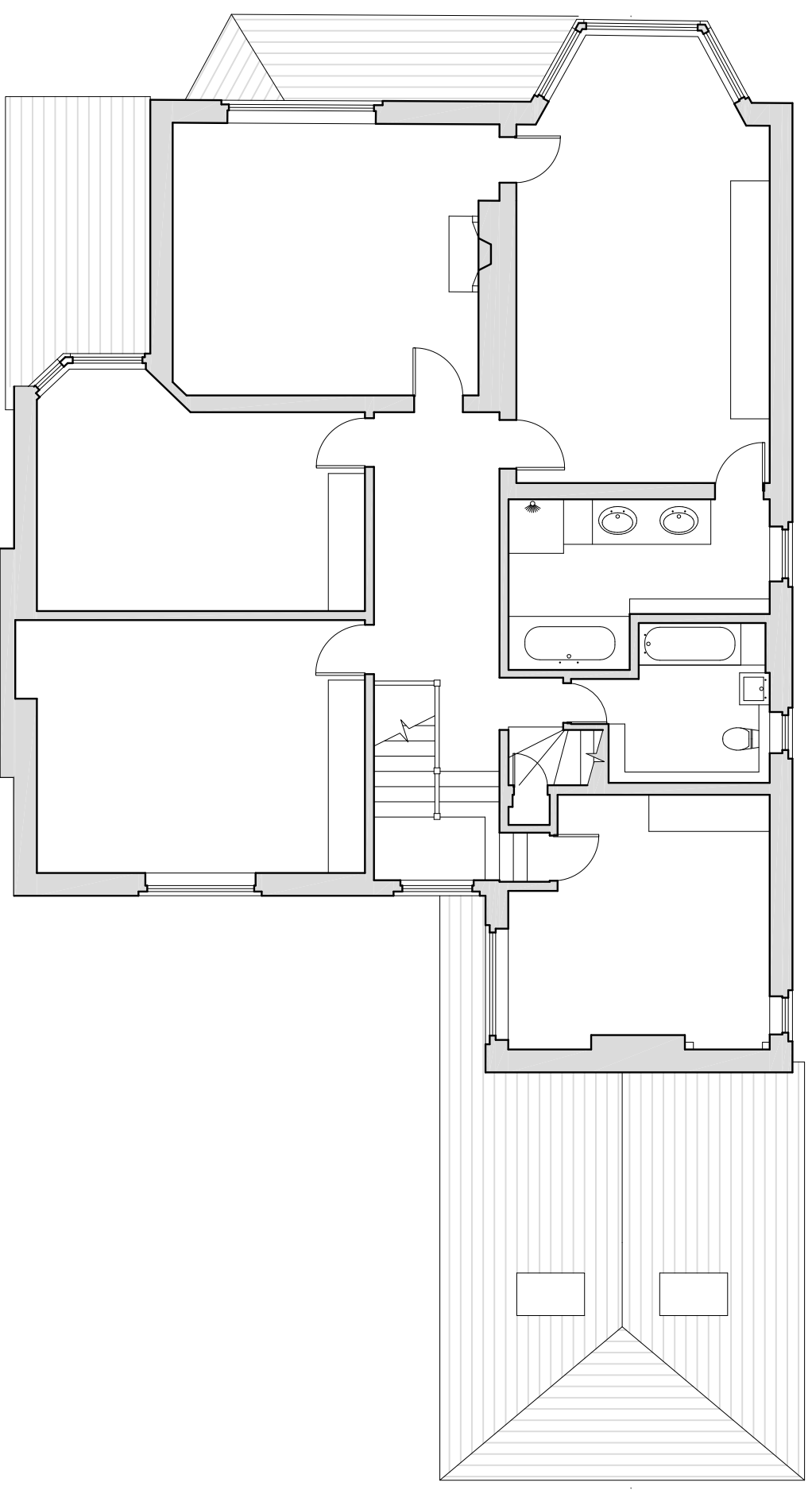

D
C
A

D
C
A



FIRST FLOOR PLAN

1:100 @ A3

B

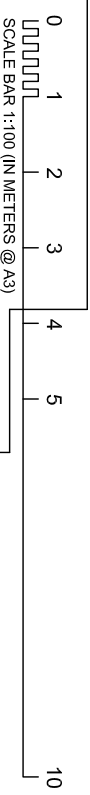

notes

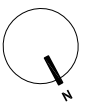

general notes
THIS DRAWING IS COPYRIGHT OF STUDIO MARK RUTHVEN. THIS DRAWING MUST BE READ IN CONJUNCTION WITH THE DESIGNERS RISK ASSESSMENT SPECIFICATION AND ALL OTHER RELEVANT DOCUMENTATION AND INFORMATION. THE DESIGNER HAS CONDUCTED VISUAL VERIFICATION OF THE DRAWING AND HAS IDENTIFIED WHATSPOKES AND DIMENSIONS ARISING FROM ANY VARIATION MADE TO THIS DRAWING OR IN THE EXECUTION OF THE WORK TO WHICH IT RELATES WHICH HAS NOT BEEN REFERRED TO THEM AND THEIR APPROVAL OBTAINED.
FOR THE PURPOSE OF CONSTRUCTION DO NOT SCALE FROM THIS DRAWING OR THE COMPUTER DIGITAL DATA. ONLY FIGURED DIMENSIONS ARE TO BE USED.
IF IN DOUBT ASK.

purpose of issue
PLANNING

project name 26 REDINGTON ROAD LONDON NW3 7RB		project ref. RER		drawing no. RER-X-102		revision A	
drawing title EXISTING FIRST FLOOR PLAN		architect StudioMarkRuthven 92 Prince of Wales Road Kensington Town London NW5 3NE T 020 7 485 0050 F 020 7 485 0030		scale 1:100 @ A3		date 17.09.13	
rev	notes	date	by	checked	scale	date	checked
A	PLANNING APPLICATION	17.09.13	PW/MR		1:100 @ A3	17.09.13	
* do not scale from this drawing. * check all dimensions on site.							