

REDINGTON ROAD

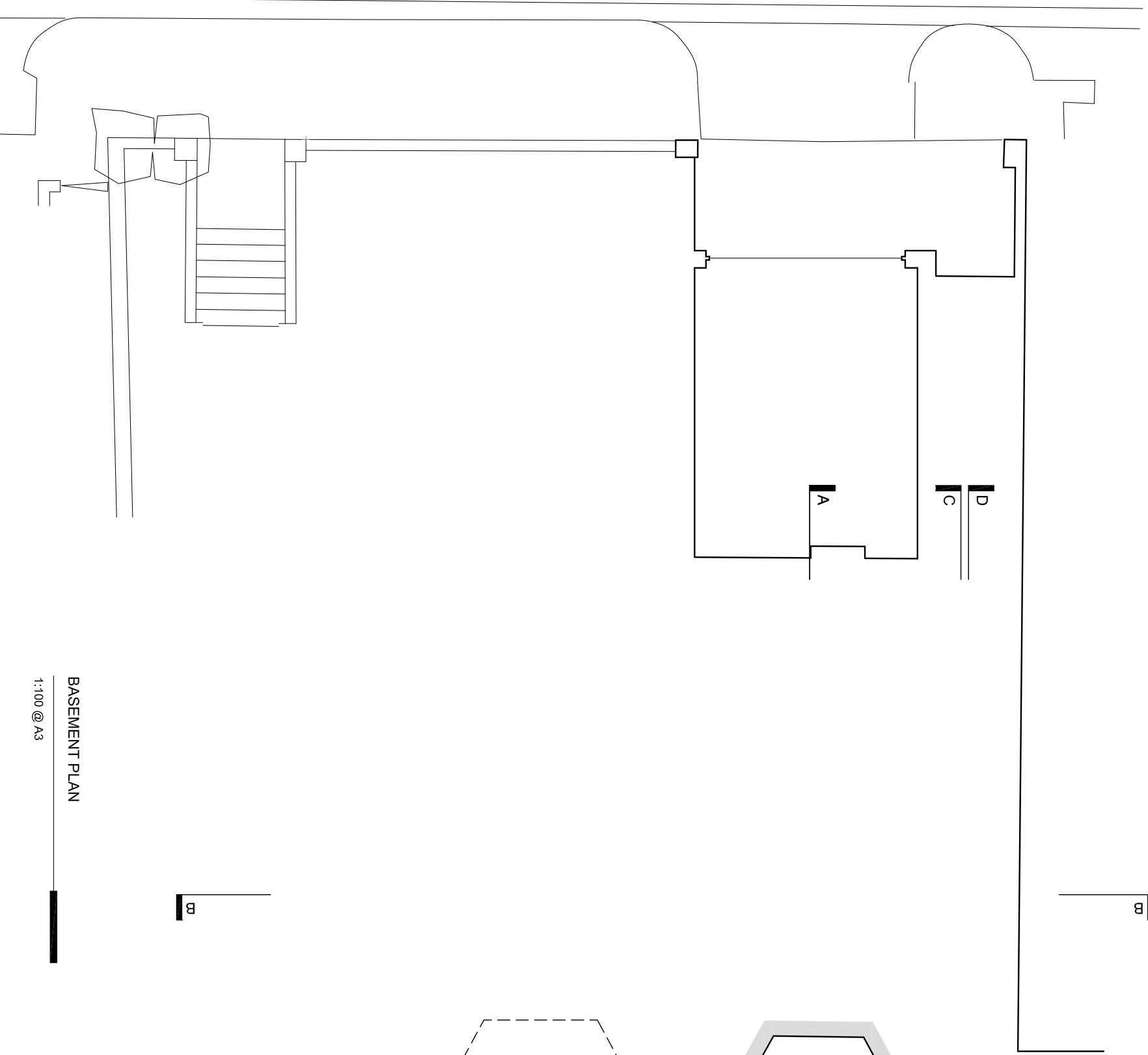

BASEMENT PLAN
1:100 @ A3

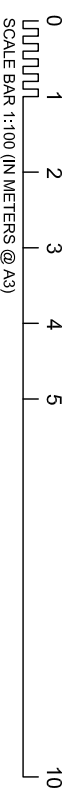
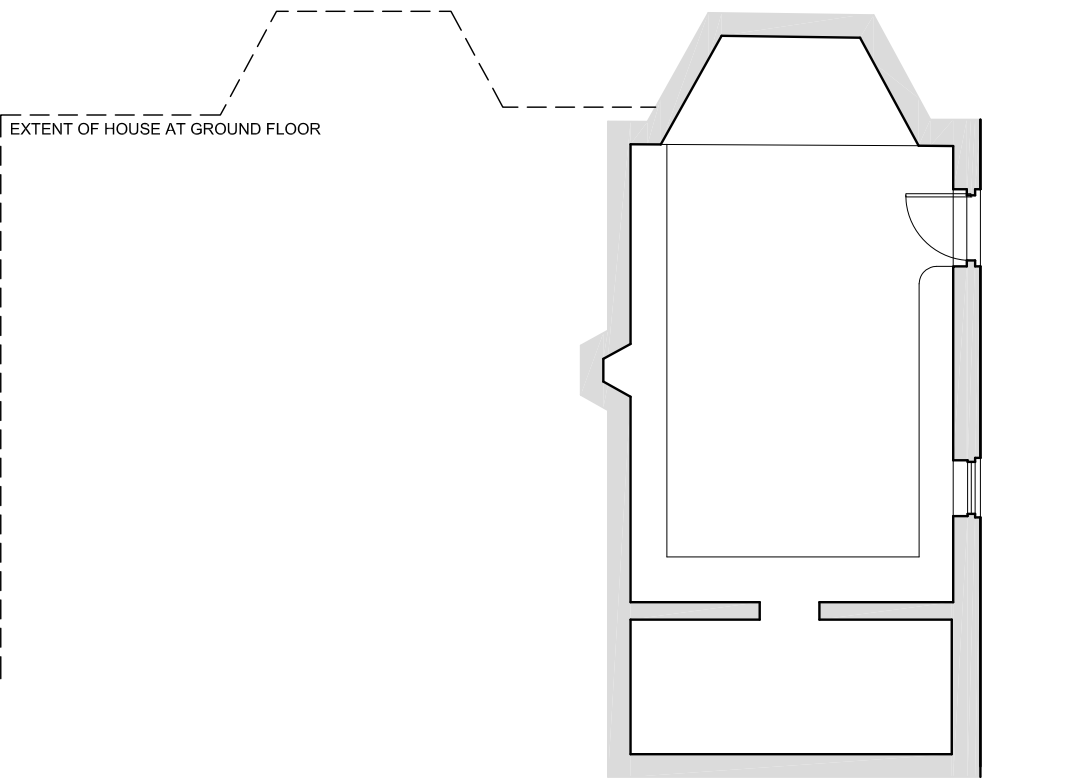

notes

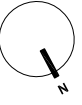

general notes

THIS DRAWING IS COPYRIGHT OF STUDIO MARK RUTHVEN. THIS DRAWING MUST BE READ IN CONJUNCTION WITH THE DESIGNERS RISK ASSESSMENT SPECIFICATION AND ALL OTHER RELEVANT DOCUMENTATION AND SHOULD BE USED AS A GUIDE ONLY. ANY VARIATION FROM THE SPECIFICATION OR ANY OTHER RELEVANT DOCUMENTATION WILL BE AT THE USER'S RISK AND THE DESIGNER WILL NOT BE RESPONSIBLE FOR ANY DAMAGE OR INJURY ARISING FROM ANY VARIATION MADE TO THIS DRAWING OR IN THE EXECUTION OF THE WORK TO WHICH IT RELATES WHICH HAS NOT BEEN REFERRED TO THEM AND THEIR APPROVAL OBTAINED.

FOR THE PURPOSE OF CONSTRUCTION DO NOT SCALE FROM THIS DRAWING OR THE COMPUTER DIGITAL DATA, ONLY FIGURED DIMENSIONS ARE TO BE USED.

IF IN DOUBT ASK.

purpose of issue

PLANNING

project name 26 REDINGTON ROAD LONDON NW3 7RB			drawing title EXISTING BASEMENT PLAN			project ref. RER			drawing no. RER-X-100			revision A		
A PLANNING APPLICATION			drawing title EXISTING BASEMENT PLAN			project ref. RER			drawing no. RER-X-100			revision A		
rev / notes	date	by / checked	scale	date	checked	scale	date	checked	scale	date	checked	scale	date	checked
	17.09.13	PW / MR	1:100 @ A3	17.09.13		1:100 @ A3	17.09.13		1:100 @ A3	17.09.13		1:100 @ A3	17.09.13	

* do not scale from this drawing.
* check all dimensions on site.