

FIRST FLOOR PLAN
1:100 @ A3

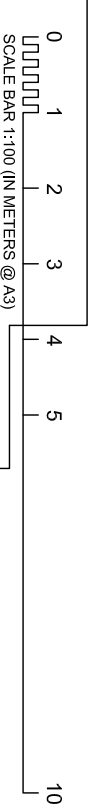

notes

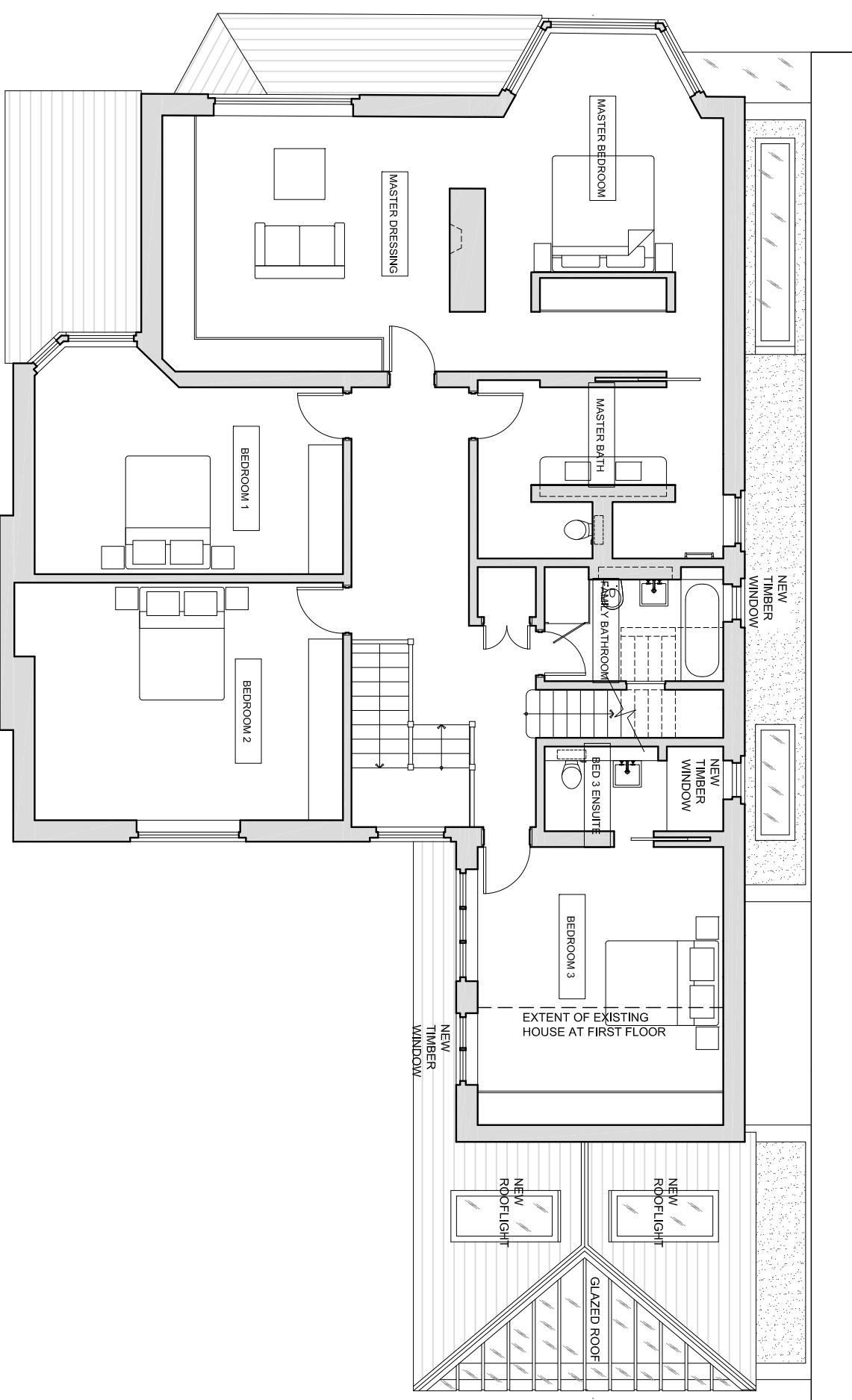
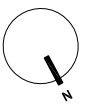

general notes

THIS DRAWING IS COPYRIGHT OF STUDIO MARK RUTHVEN. THIS DRAWING MUST BE READ IN CONJUNCTION WITH THE DESIGNERS RISK ASSESSMENT SPECIFICATION AND ALL OTHER RELEVANT DOCUMENTATION AND SHOULD BE USED IN ACCORDANCE WITH THE DESIGNERS RISK ASSESSMENT SPECIFICATION AND ALL OTHER RELEVANT DOCUMENTATION AND WHATSOEVER FAILURE AND HOWEVER ARISING FROM ANY VARIATION MADE TO THIS DRAWING OR IN THE EXECUTION OF THE WORK TO WHICH IT RELATES WHICH HAS NOT BEEN REFERRED TO THEM AND THEIR APPROVAL OBTAINED.

FOR THE PURPOSE OF CONSTRUCTION DO NOT SCALE FROM THIS DRAWING OR THE COMPUTER DIGITAL DATA, ONLY FIGURED DIMENSIONS ARE TO BE USED.

IF IN DOUBT ASK.

purpose of issue

PLANNING

<p>project name 26 REDINGTON ROAD LONDON NW3 7RB</p>				<p>project ref. RER</p>			
<p>drawing title PROPOSED FIRST FLOOR PLAN</p>				<p>drawing no. RER-P-102</p>			
<p>rev notes A PLANNING APPLICATION</p>		<p>date 17.09.13</p>		<p>checked PW /MR</p>		<p>date 17.09.13</p>	
<p>scale 1:100 @ A3</p>				<p>checked .</p>			
<p>drawn by .</p>				<p>checked .</p>			
<p>do not scale from this drawing. check all dimensions on site.</p>				<p>revision A</p>			

StudioMarkRuthven
architecture

92 Prince of Wales Road
Kensington Town
London NW5 3NE

T 020 7 485 0050
F 020 7 485 0030