

REDINGTON ROAD

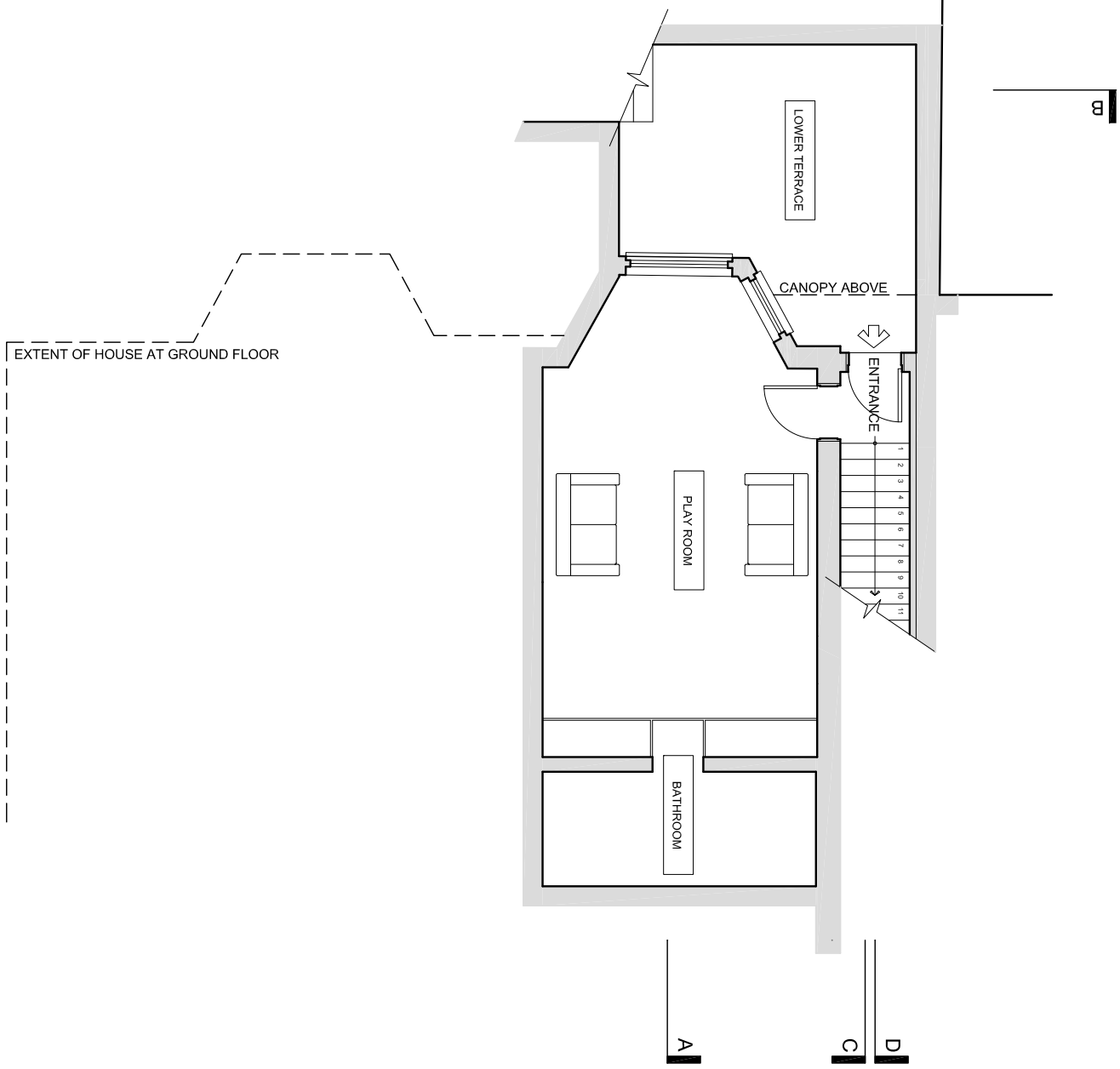

BASEMENT PLAN
1:100 @ A3

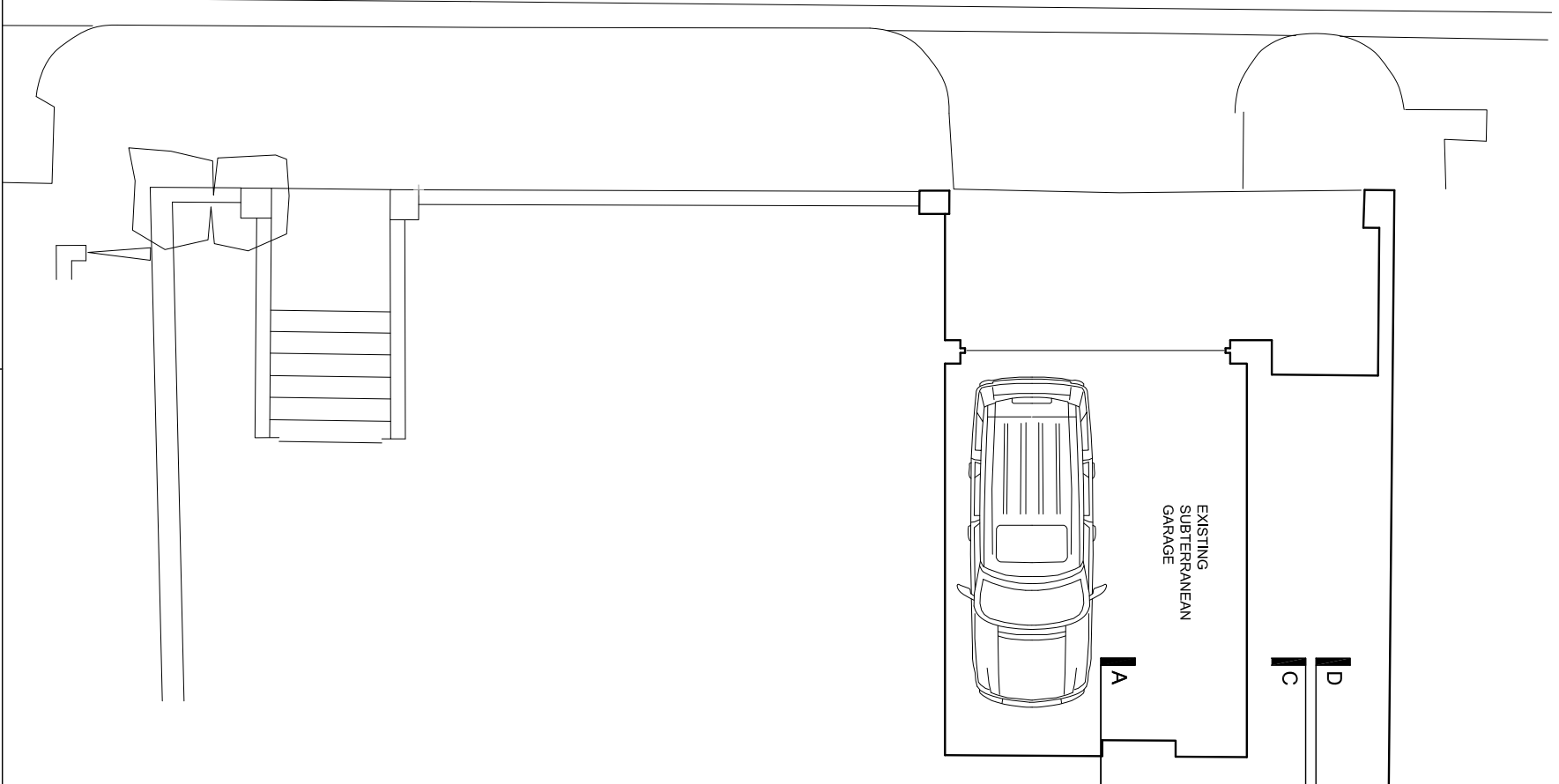
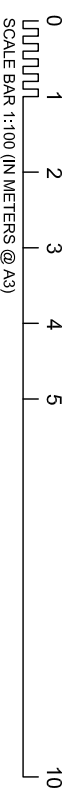

notes

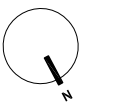

THIS DRAWING IS COPYRIGHT OF STUDIO MARK RUTHVEN. THIS DRAWING MUST BE READ IN CONJUNCTION WITH THE DESIGNERS RISK ASSESSMENT SPECIFICATION AND ALL OTHER RELEVANT DOCUMENTATION AND INFORMATION. THE DESIGNER HAS CONDUCTED VISUAL VERIFICATION OF THE DRAWING AND HAS IDENTIFIED WHATSOEVER VULNERABILITY AND HOWEVER ARISING FROM ANY VARIATION MADE TO THIS DRAWING OR IN THE EXECUTION OF THE WORK TO WHICH IT RELATES WHICH HAS NOT BEEN REFERRED TO THEM AND THEIR APPROVAL OBTAINED.
FOR THE PURPOSE OF CONSTRUCTION DO NOT SCALE FROM THIS DRAWING OR THE COMPUTER DIGITAL DATA, ONLY FIGURED DIMENSIONS ARE TO BE USED.
IF IN DOUBT ASK.

purpose of issue

PLANNING

project name 26 REDINGTON ROAD LONDON NW3 7RB				project ref. RER				drawing no. RER-P-100				revision A			
drawing title PROPOSED BASEMENT PLAN				92 Prince of Wales Road Kensal Town London NW5 3NE				T 020 7 485 0050 F 020 7 485 0030							
rev / notes		date / by / checked		scale		date		checked		checked					
A PLANNING APPLICATION		17.09.13 PW / MR		1:100 @ A3		17.09.13		.		.					
* do not scale from this drawing. * check all dimensions on site.															