

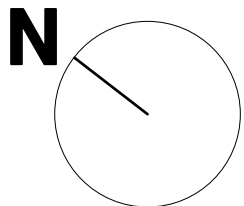

- KEY:**
- BOUNDARIES OF FLAT 10
  - EXISTING STRUCTURE
  - NEW STRUCTURE
  - DEMOLISHED STRUCTURE

PROPOSED FOURTH FLOOR PLAN



			PROJECT		FLAT 10, 23 - 26 GREAT JAMES STREET, LONDON, WC1 3ES		DRAWING TITLE		PROPOSED FOURTH FLOOR PLAN	
			CLIENT		MR STUART JOHNSTON					
rev.	date	notes							 architecture & interior design	
			SCALE		1:50 @ A1	DATE	SEPT 13	DWG BY	REV.	T: 020 7549 2133 F: 020 7549 2144 E: info@gpadltd.com W: www.gpadltd.com
			CHKD.		DWG NO.		407A-PA.11		Unit 1 9a Dallington Street Clerkenwell London EC1V 0BQ	

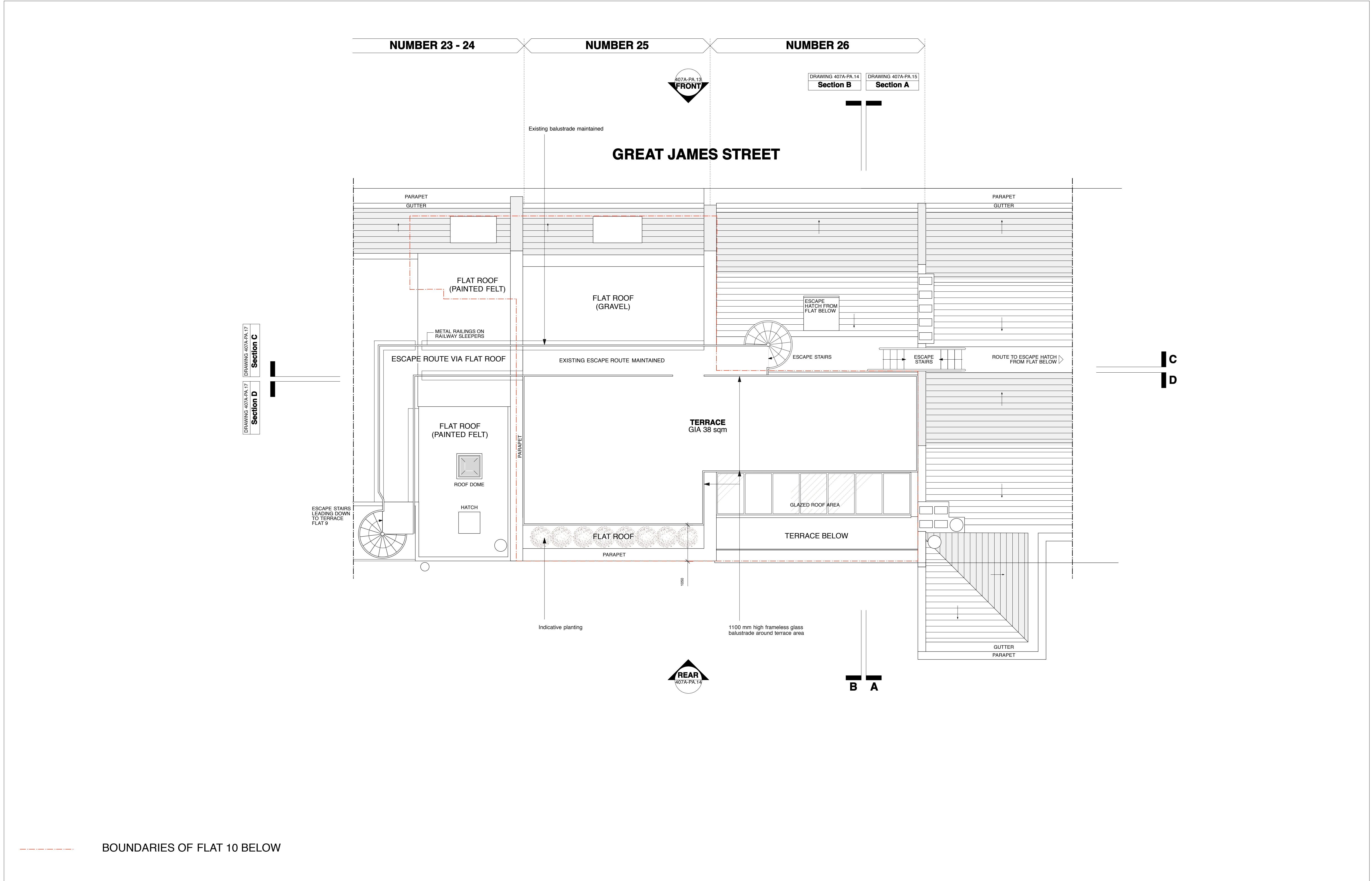

PROPOSED ROOF PLAN

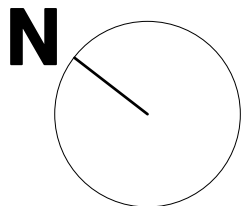

			PROJECT <b>FLAT 10, 23 - 26 GREAT JAMES STREET, LONDON, WC1 3ES</b>				DRAWING TITLE <b>PROPOSED ROOF PLAN</b>			
			CLIENT <b>MR STUART JOHNSTON</b>				 architecture & interior design T: 020 7549 2133 F: 020 7549 2144 E: info@gpadltd.com W: www.gpadltd.com			
			SCALE <b>1:50 @ A1</b> DATE <b>SEPT 13</b> DWG BY    REV.							
			CHECKD.    DWG NO. <b>407A-PA.12</b>							
			© gpapd ltd.				Unit 1 9a Dallington Street Clerkenwell London EC1V 0BQ			

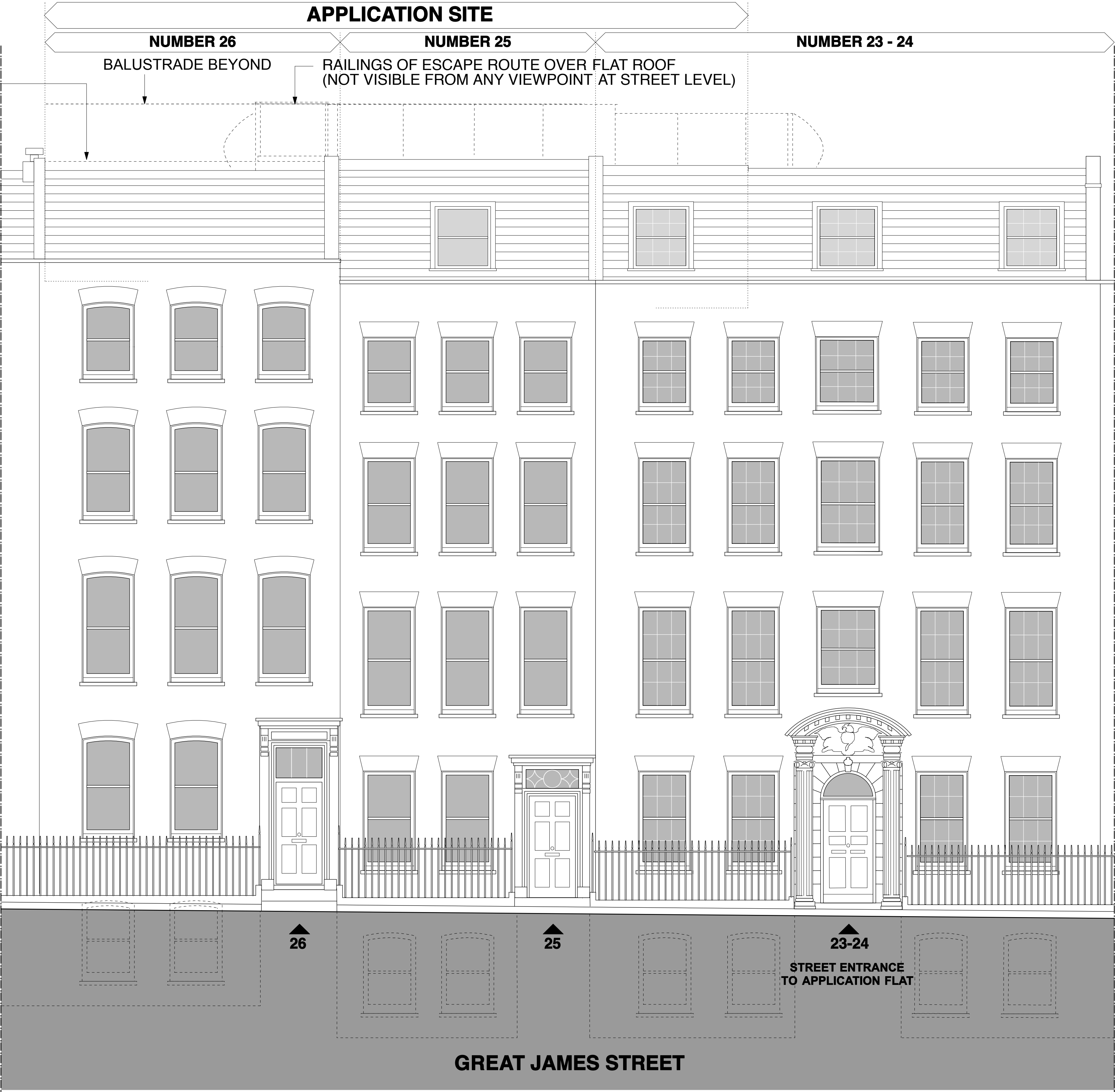

**NO CHANGES TO LISTED  
STREET FRONT PROPOSED**

# PROPOSED STREET ELEVATION



			PROJECT		FLAT 10, 23 - 26 GREAT JAMES STREET, LONDON, WC1 3ES			DRAWING TITLE			PROPOSED STREET ELEVATION			
			CLIENT		MR STUART JOHNSTON						 architecture & interior design			
rev.	date	notes	SCALE		1:50 @ A1	DATE	SEPT 13	DWG BY	REV.	T: 020 7549 2133 F: 020 7549 2144 E: info@gpaddltd.com W: www.gpaddltd.com			Unit 1 9a Dallingdon Street Clerkenwell London EC1V 0BB	
© gpadd ltd.			CHKD.		DWG NO.		407A-PA.13							

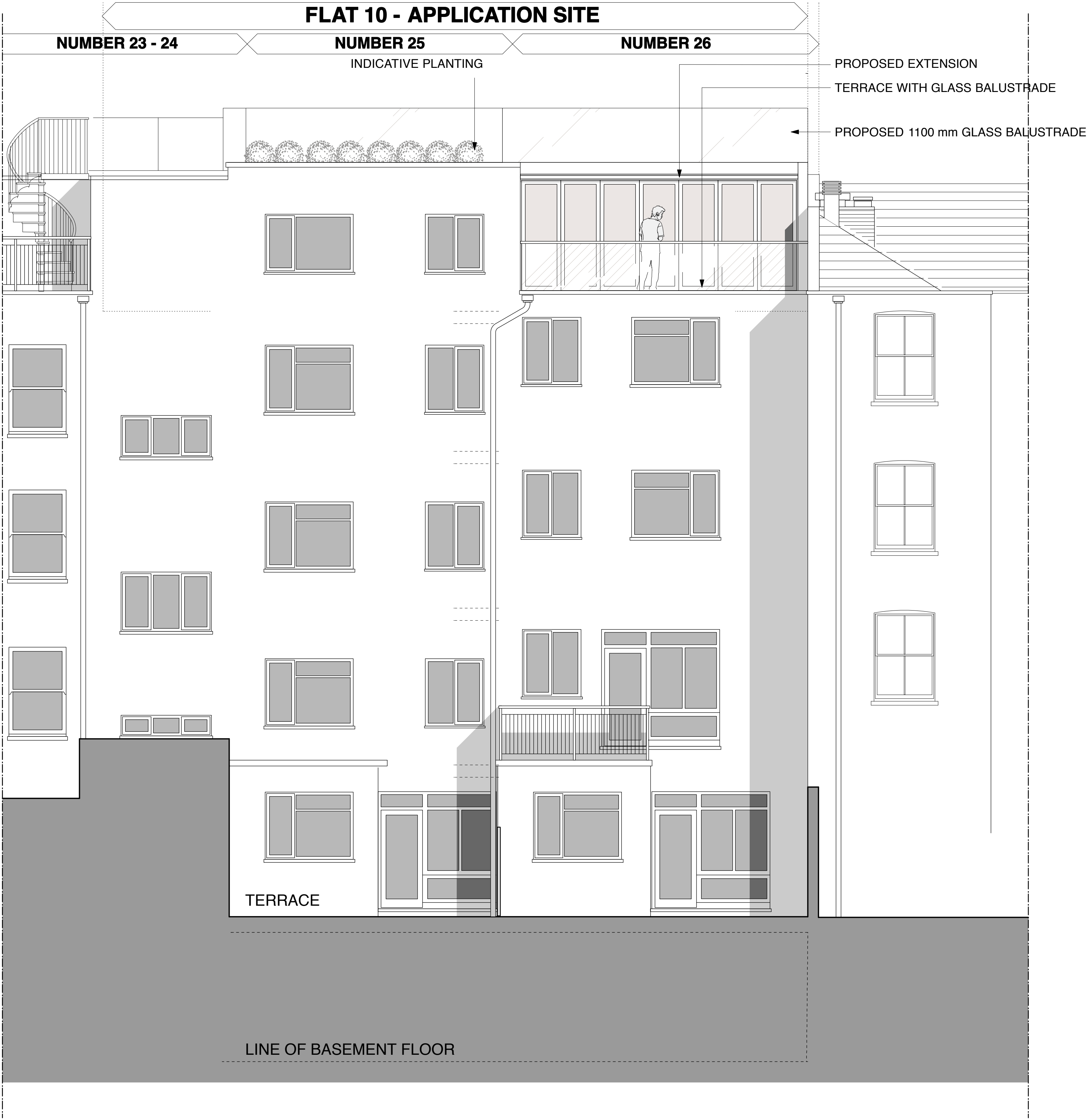

PROPOSED REAR ELEVATION



			PROJECT				DRAWING TITLE				
			FLAT 10, 23 - 26 GREAT JAMES STREET, LONDON, WC1 3ES				PROPOSED REAR ELEVATION				
			CLIENT				<div>gpad</div> architecture & interior design				
			MR STUART JOHNSTON								
rev.	date	notes									
			SCALE		1:50 @ A1	DATE		SEPT 13	DWG BY		REV.
			CHKD.		DWG NO.		407A-PA.14				
			© gpad ltd.				T: 020 7549 2133 Unit 1 F: 020 7549 2144 9a Dallingwell Street E: info@gpadltd.com Clerkenwell W: www.gpadltd.com London EC1V 0BQ				

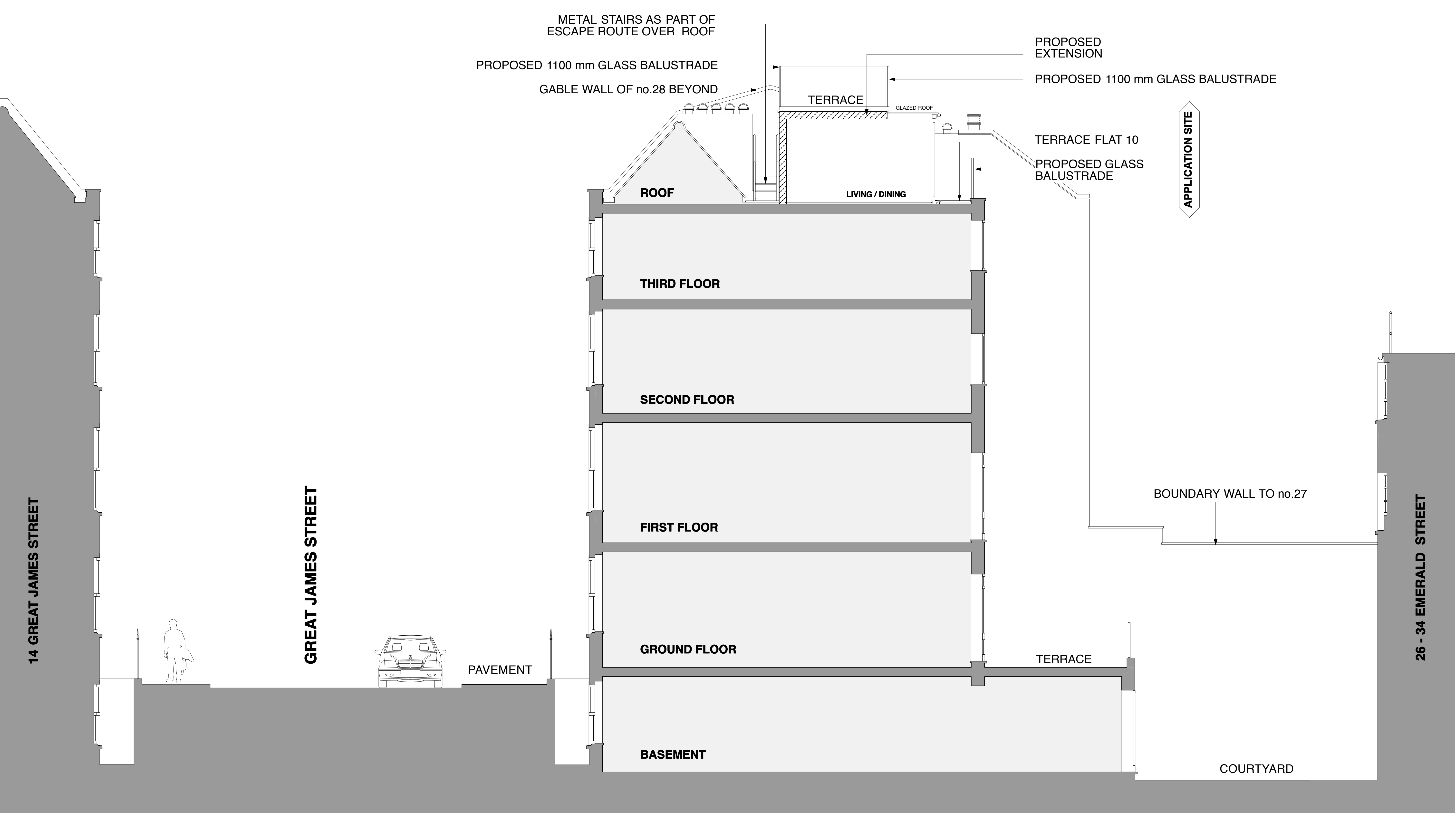

**KEY:**

EXISTING STRUCTURE

NEW STRUCTURE

**PROPOSED SECTION A-A**

0 5m

			PROJECT					DRAWING TITLE						
			FLAT 10, 23 - 26 GREAT JAMES STREET, LONDON, WC1 3ES					PROPOSED SECTION A-A						
			CLIENT					 architecture & interior design  T: 020 7549 2133 F: 020 7549 2144 E: info@gpadltd.com W: www.gpadltd.com  Unit 1 9a Dallington Street Clerkenwell London EC1V 0BQ						
			MR STUART JOHNSTON											
			SCALE		1:50 @ A1		DATE		SEPT 13		DWG BY		REV.	
rev.			date		notes		CHKD.		DWG NO.		407A-PA.15			
			© gpad ltd.											



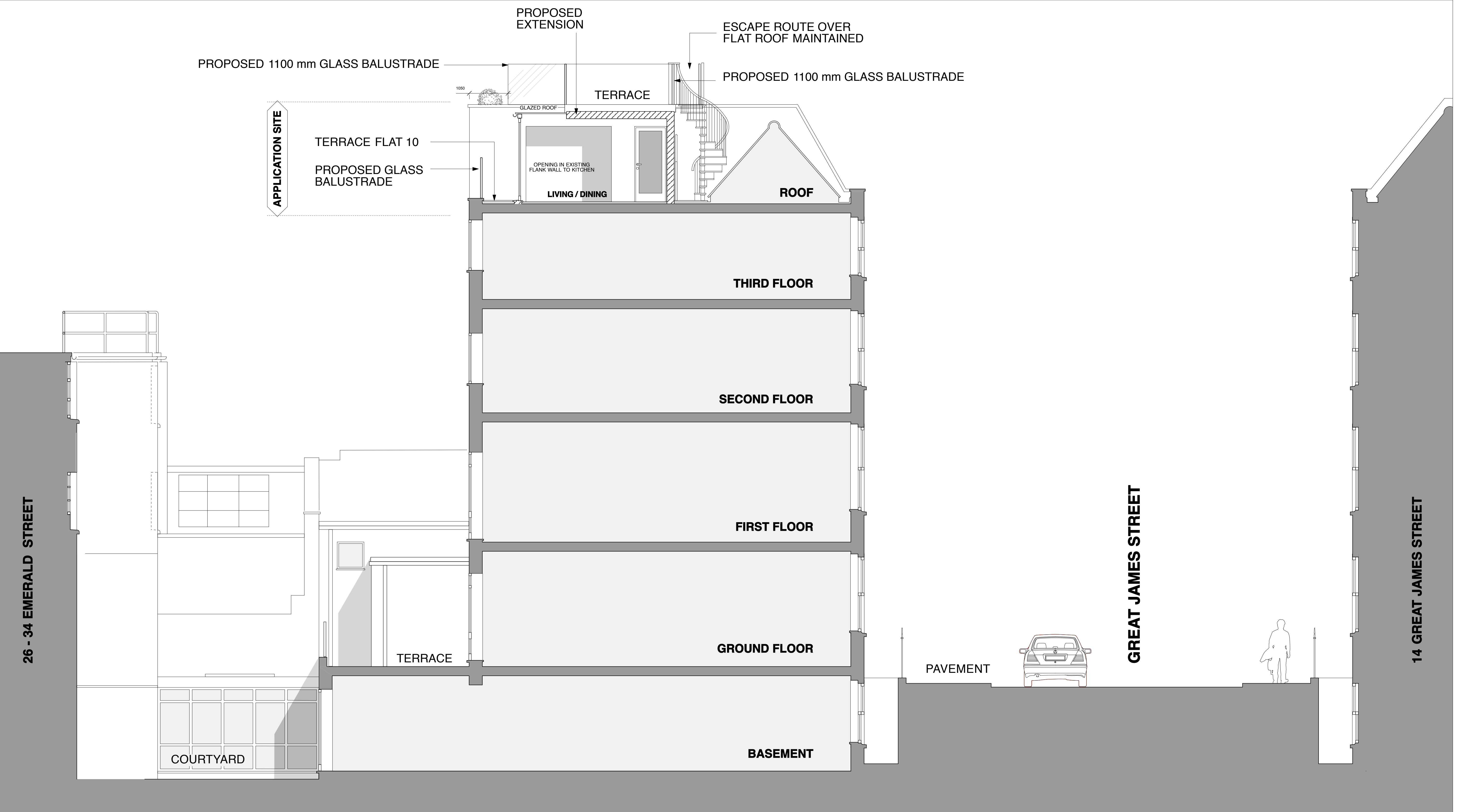

**KEY:**

EXISTING STRUCTURE

NEW STRUCTURE

**PROPOSED SECTION B-B**



			PROJECT		FLAT 10, 23 - 26 GREAT JAMES STREET, LONDON, WC1 3ES		DRAWING TITLE	
			CLIENT		MR STUART JOHNSTON		PROPOSED SECTION B-B	
			SCALE		1:50 @ A1	DATE	SEPT 13	DWG BY
			CHECKD.		DWG NO.	407A-PA.16		REV.
							© gpad ltd.	
							T: 020 7549 2133 F: 020 7549 2144 E: info@gpadltd.com W: www.gpadltd.com	
							gpap architecture & interior design 9a Dallington Street Clerkenwell London EC1V 0BQ	

PROPOSED SECTIONS C-C

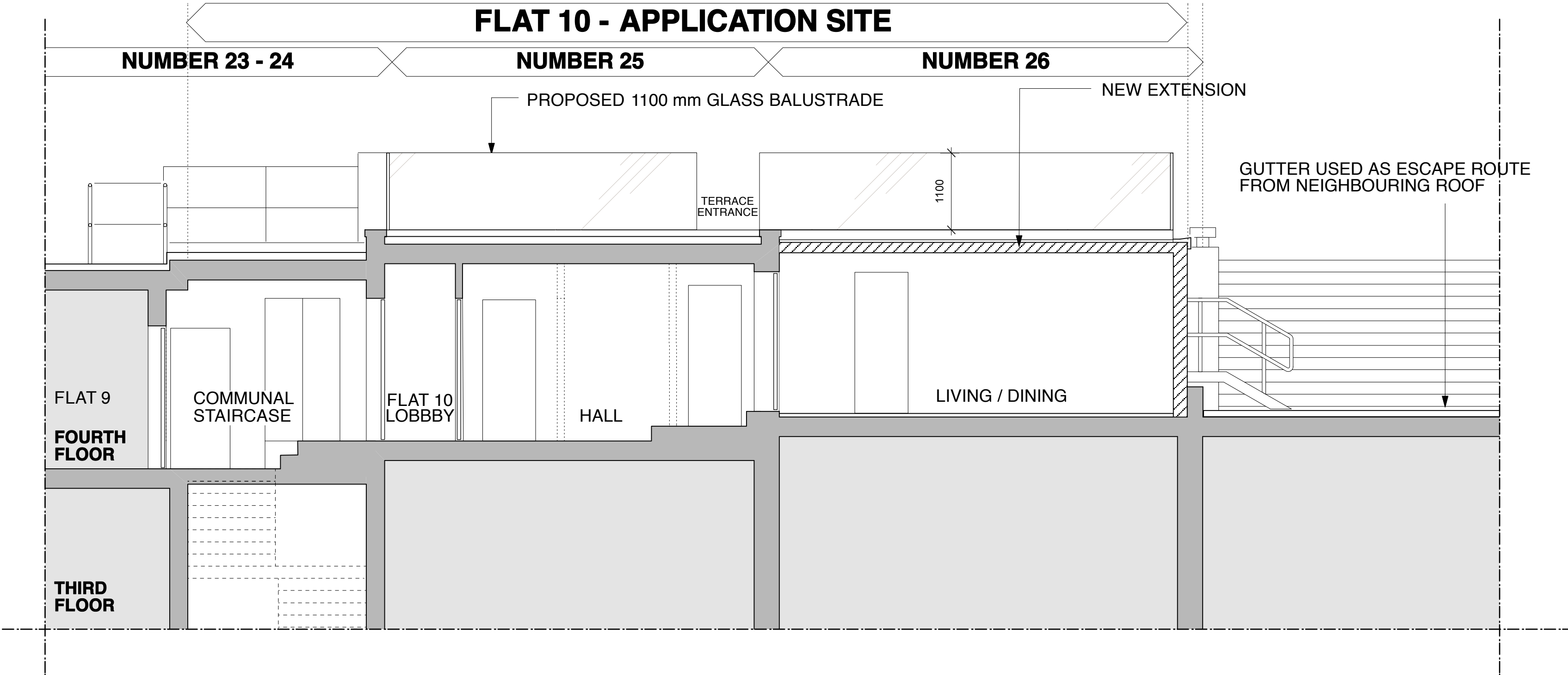

PROPOSED SECTIONS D-D

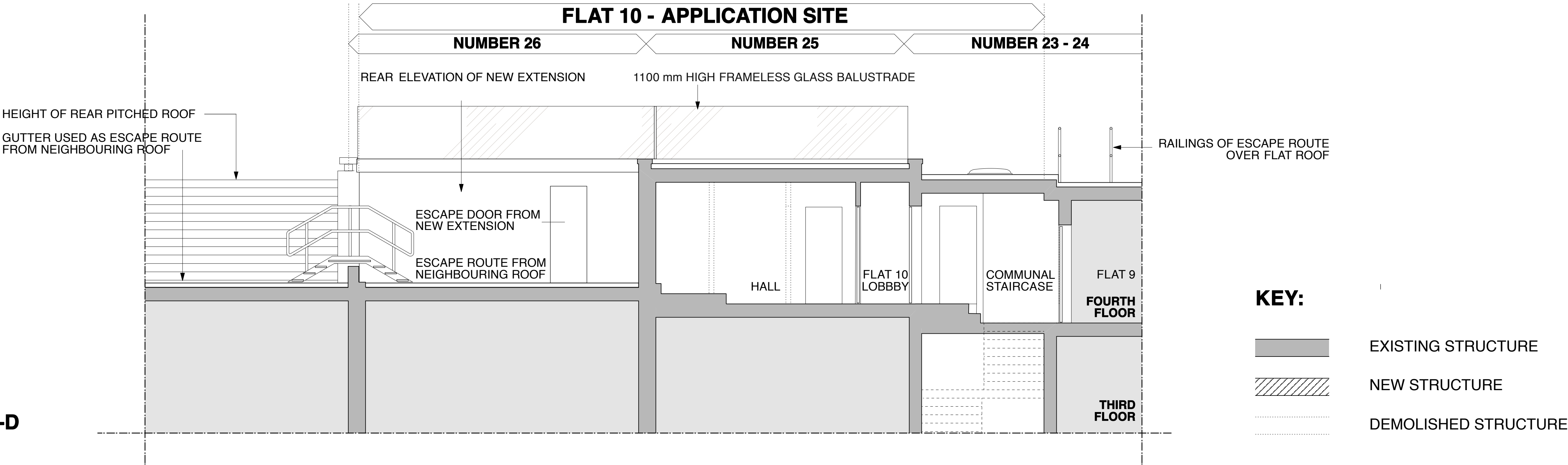

PROPOSED SECTIONS C-C AND D-D



			PROJECT		FLAT 10, 23 - 26 GREAT JAMES STREET, LONDON, WC1 3ES		DRAWING TITLE		PROPOSED SECTIONS C-C AND D-D	
			CLIENT		MR STUART JOHNSTON				 architecture & interior design	
rev.	date	notes	SCALE		1:50 @ A1	DATE	SEPT 13	DWG BY	REV.	T: 020 7549 2133 F: 020 7549 2144 E: info@gpadltd.com W: www.gpadltd.com
			CHKD.		DWG NO.	407A-PA.17				Unit 1 9a Dallingston Street Clerkenwell London EC1V 0BB