

REV.	DATE	DRN.	CKD.	NOTES
1	-	-	-	-



existing wide pier with rendered base

pair of hinged black painted timber gates

gate pier formed of buff engineering bricks to top half with yellow stocks below with 3 course rendered base

modern sandlime bricks exposed over rendered lower half of wall with dark grey slatted fence panels above

gate pier formed of yellow stocks below with rendered base. soldier course capping with some engineering bricks

gate pier formed of yellow stocks below with rendered base

modern sandlime bricks exposed over rendered lower half of wall with dark grey slatted fence panels above

yellow stock pier with similar wall alongside to No 9 Lawn Road

EXISTING

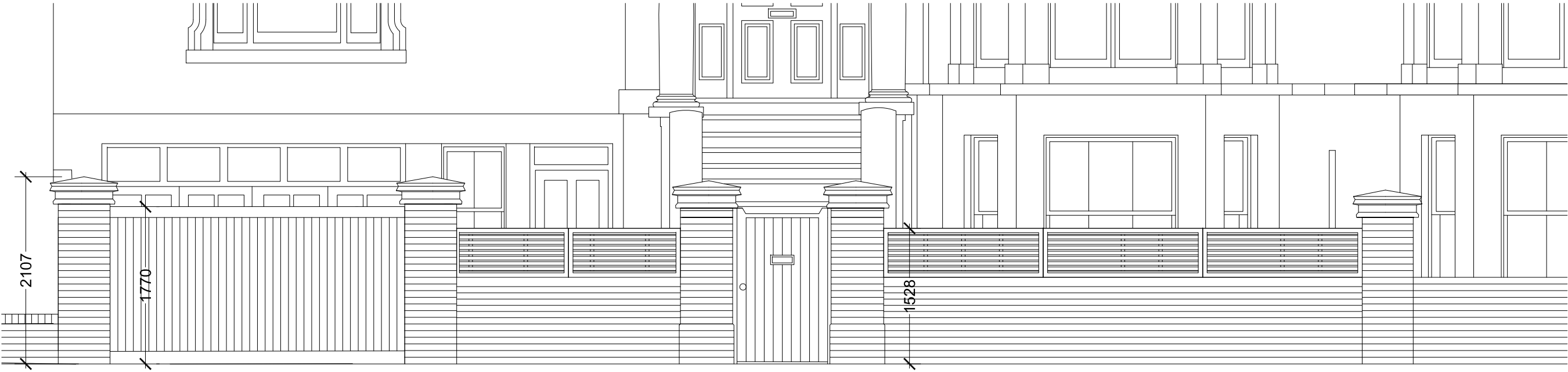

existing piers reduced in width and rebuilt in Gault bricks with white painted capping stone, all to match those south of site at No 7 Lawn Road

black painted timber electrically operated sliding gate

existing wall rebuilt with bricks as new piers and white painted precast coping as detail with dark grey timber panels cut down and replaced

existing piers reduced in width and rebuilt in Gault bricks with white painted capping stone, all to match those south of site at No 7 Lawn Road

existing wall rebuilt with bricks as new piers and white painted precast coping as detail with dark grey timber panels cut down and replaced

this pier similarly capped if neighbouring owner agrees

PROPOSED



chartered architects
and planning consultants

Lee Evans Partnership LLP, St Johns Lane, Canterbury, Kent CT1 2QQ
tel: 01227 784444 fax: 01227 819102
email: architects@lee-evans.co.uk website: www.lee-evans.co.uk

PROJECT
10 LAWN ROAD, BELSIZE PARK

CLIENT
MR & MRS J M BUCKLAND

DATE
16.02.13

DRAWING TITLE
DETAILED ELEVATIONS

DRN + CKD
NLE

ISSUE STATUS
PLANNING

SCALE
1:50 at A3

DRAWING NUMBER
07011

REVISION

07011 - 06