

where notes indicate doors to be removed all historic architraves are to be retained

THIRD FLOOR DOOR KEY (DTxx)

DT01:
4 panelled timber door,
timber architraves

DT02:
4 panelled timber door,
timber architraves

DT03:
4 panelled timber door,
timber architraves

DT04:
modern flush door,
profiled architraves

DT05: to be removed
modern flush door,
modern architraves to closet wing

DT06: to be removed
4 panelled timber door,
modern architraves to closet wing,
moulded architraves to link
between bedroom & closet wing to
be retained

DT07:
modern flush timber door

DT08: to be removed
modern 4 panelled timber door

roof hatch in landing to be removed

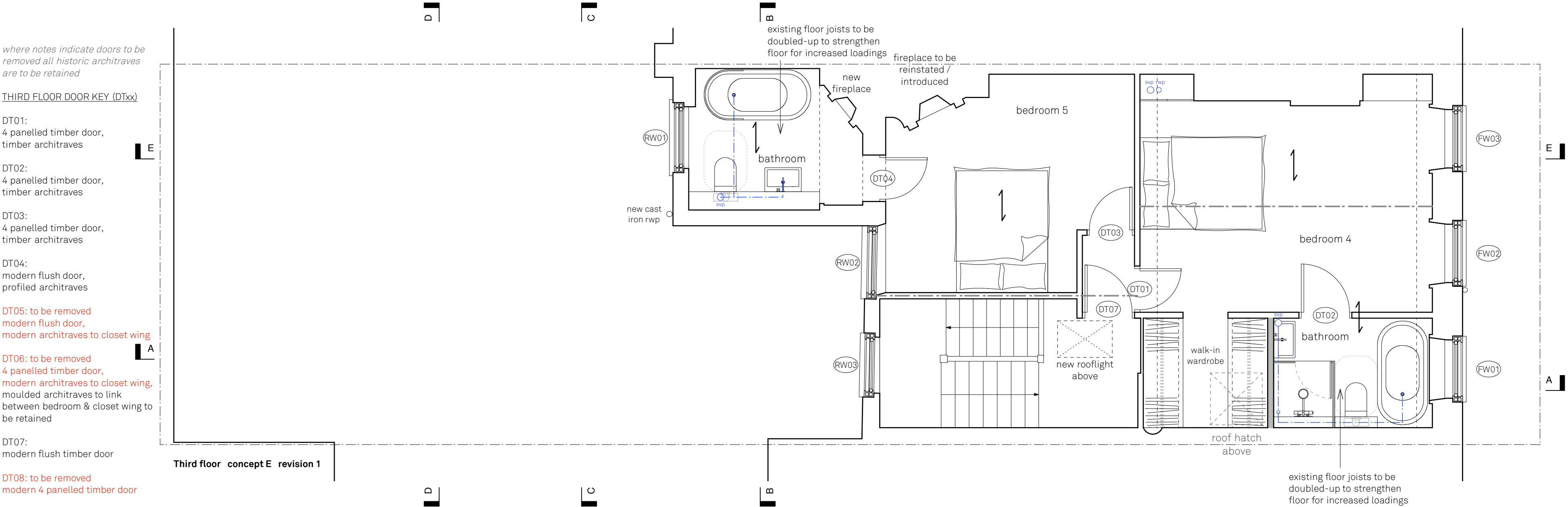

Refer to SE reports dated March & June 2013
Existing joists span direction confirmed during opening-up works SE site visit 10.05.13

----- line denotes existing solid timber trimmer beam supporting joists



0 1 2 3 4 5M

Refer to drawing 563.050 for key denoting new walls

Floor finishes
No floor levelling to be carried out. Proposed floor finishes to be original timber floors.
Existing floorboards in poor condition or modern floorboards to be removed & replaced
with appropriate alternative. If required floorboards to be carefully taken up & relaid
with tighter gap.

ALL PANELLING, INCLUDING PANELLING EXPOSED DURING CONSTRUCTION WORKS, TO BE RETAINED & REPAIRED

Proposed Third Floor Plan

34 Great James Street

Drawn By CM
Scale 1:50@A2
Status planning

Paul Archer Design Ltd

Issue	Notes	Date
A	design revised	07.12.12
B	planning comments included	18.06.13
C	conservation comments included	05.09.13

103 Farringdon Road London EC1R 3BS Tel. 020 3668 2668

563.052/c

paul archer
design

www.paularcherdesign.co.uk