

refer to the proposed drawings for the location of all new doors, where notes indicate doors to be removed all historic architraves are to be retained

SECOND FLOOR DOOR KEY (DSxx)

DS01:
modern flush door

DS02:
modern flush door

DS03: frame & door to be moved
modern flush door,
to be handed

DS04: to be removed
modern flush door & architrave,
to be replaced with new
panelled door

DS05: to be removed
modern flush door & architrave
boarded up,
to be replaced with new
panelled door

DS06: to be removed
modern flush door

DS07:
modern flush door

DS08: to be removed
modern flush door

DS09:
new door

FIRST FLOOR DOOR KEY (DFxx)

DF01:
6 panelled timber door with
decorative mouldings on panels,
(mouldings are same as for
panelling under windows),
timber architrave with
lion motifs both sides

DF02:
modern flush door,
timber architrave with lion motifs
both sides

DF03: to be reopened
historic architrave with lion motifs
to both sides (one is missing) &
modern architrave applied to
surface of historic architrave,
boarded up hall side

DF04:
2 panelled timber door

DF05: to be removed
modern flush door,
obscure glazed fanlight above

DF06: to be removed
modern door

DF07: to be removed
modern door with vision panel,
perforated metal screen internally,
broken hinge

DF08:
new timber framed fully
glazed door

DF09:
new set of 4 x fully glazed
sliding folding doors

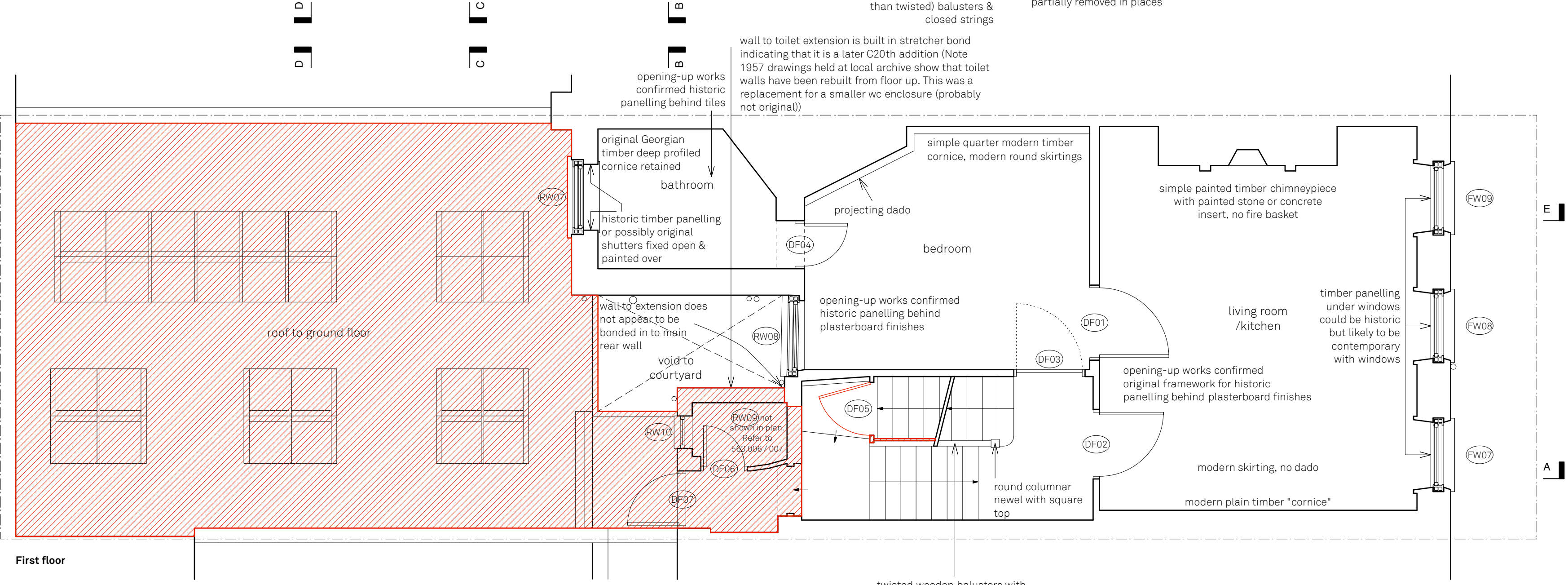
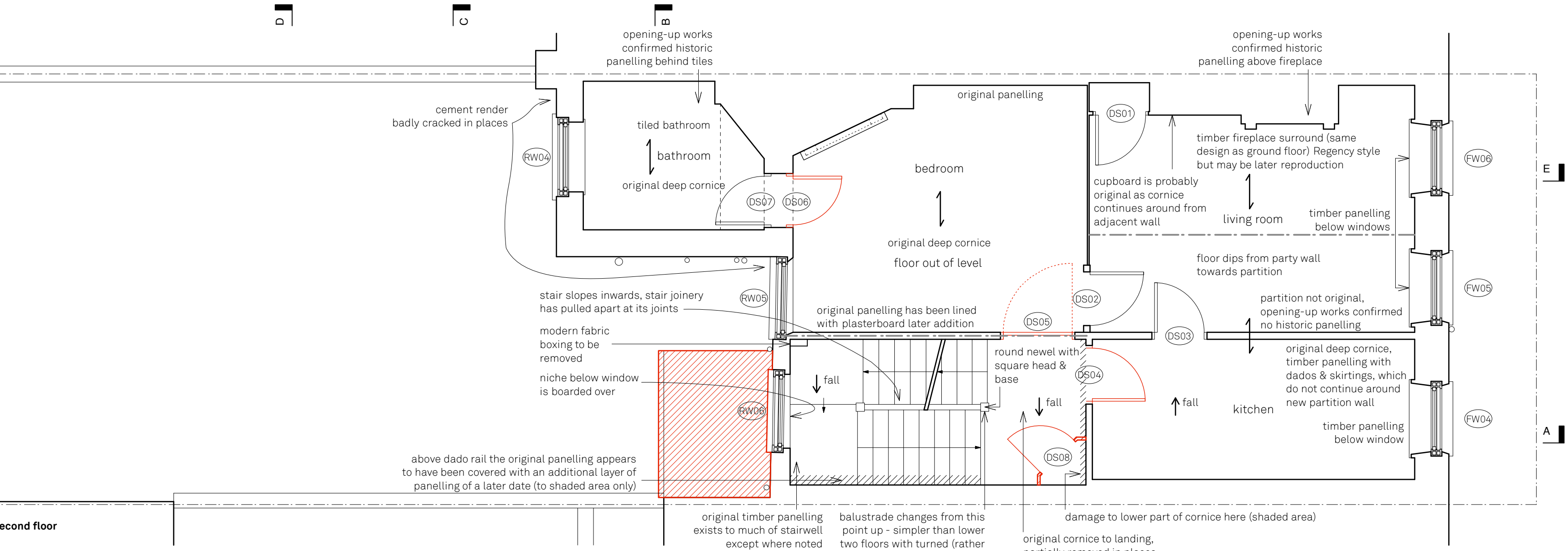

Refer to SE reports dated March & June 2013

Second floor: Existing joists span direction confirmed during opening-up works SE site visit 10.05.13

First floor: Existing joists span direction assumed to be the same as above. Floor occupied at time of SE site visit

line denotes existing solid timber trimmer beam supporting joists



0 1 2 3 4 5M

Refer to drawing 563.001 for demolitions key

ALL PANELLING, INCLUDING PANELLING EXPOSED DURING CONSTRUCTION WORKS, TO BE RETAINED & REPAIRED.

Existing First & Second Floor
Demolition Plans
34 Great James Street

Drawn By JKS
Scale 1:50@A2
Status planning

Paul Archer Design Ltd

Issue Notes
A planning comments included
B conservation comments included

Date
18.06.13
05.09.13

103 Farringdon Road London EC1R 3BS Tel. 020 3668 2668

563.002/b

paul archer
design

www.paularcherdesign.co.uk