

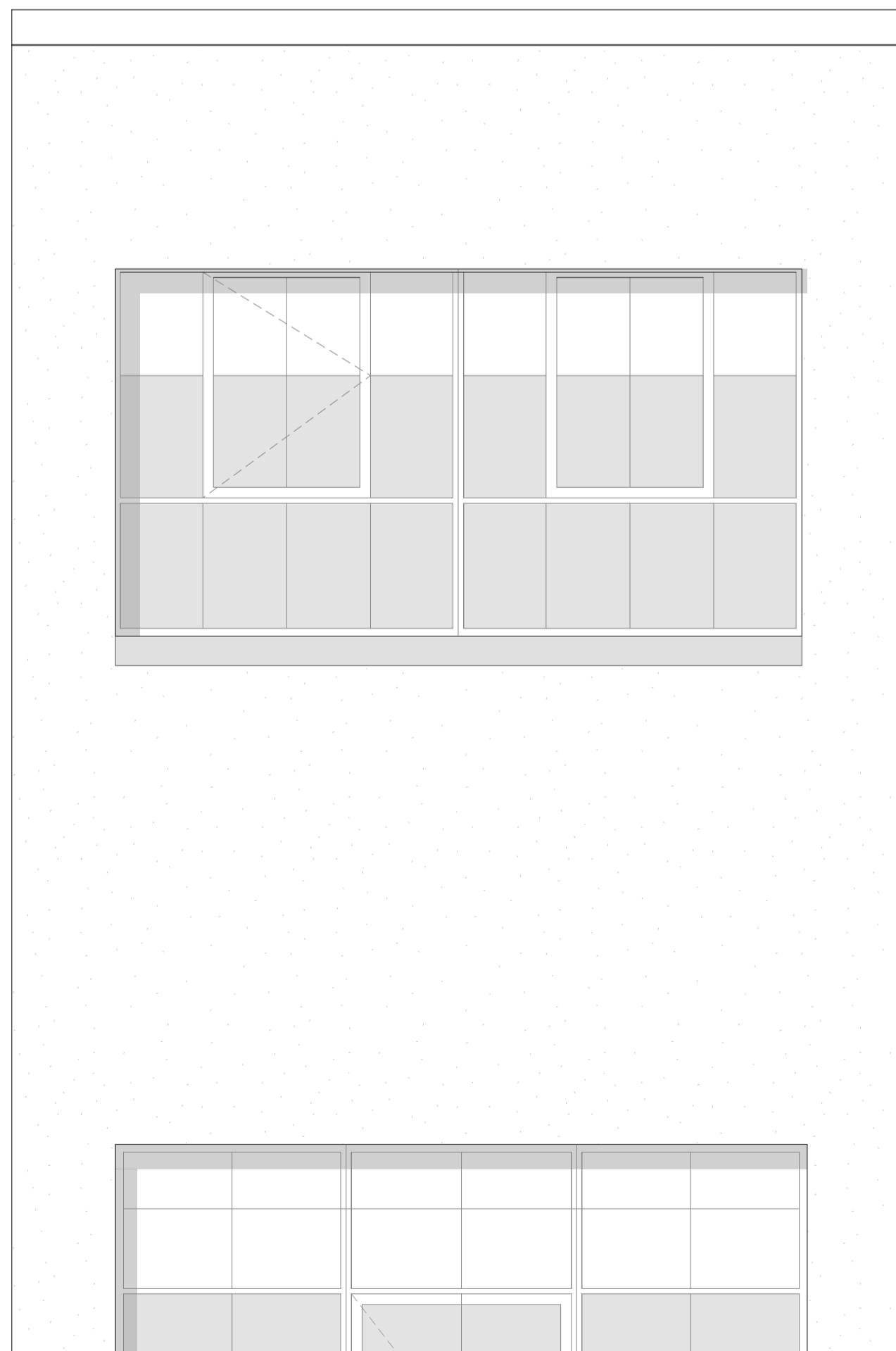

PL-A Endell Street
Proposed warehouse window detail NTS



PL-B Endell Street
Proposed warehouse window detail 1:50

- New PV system shown indicatively
- New roof cowl shown indicatively
- New brown roof with rigid insulation
- Foil backed plasterboard ceiling
- New timber window surround
- New metal framed double glazed windows to replace and match existing - Crittall or similar
- Retained brick cill
- New insulated render applied to existing brick wall to achieve 0.3 w/m²
- Existing single skin brick wall
- New timber floor
- Existing concrete floor slab
- New Plasterboard ceiling

Floor build up:
 - Existing concrete floor
 - Timber battens & insulation
 - Flooring grade chipboard on resilient layers
 - Carpet on underlay
 Target:
 Preliminary studies confirm that build up exceeds Part E Airborne & Impact Sound requirements as described on Table 1a.

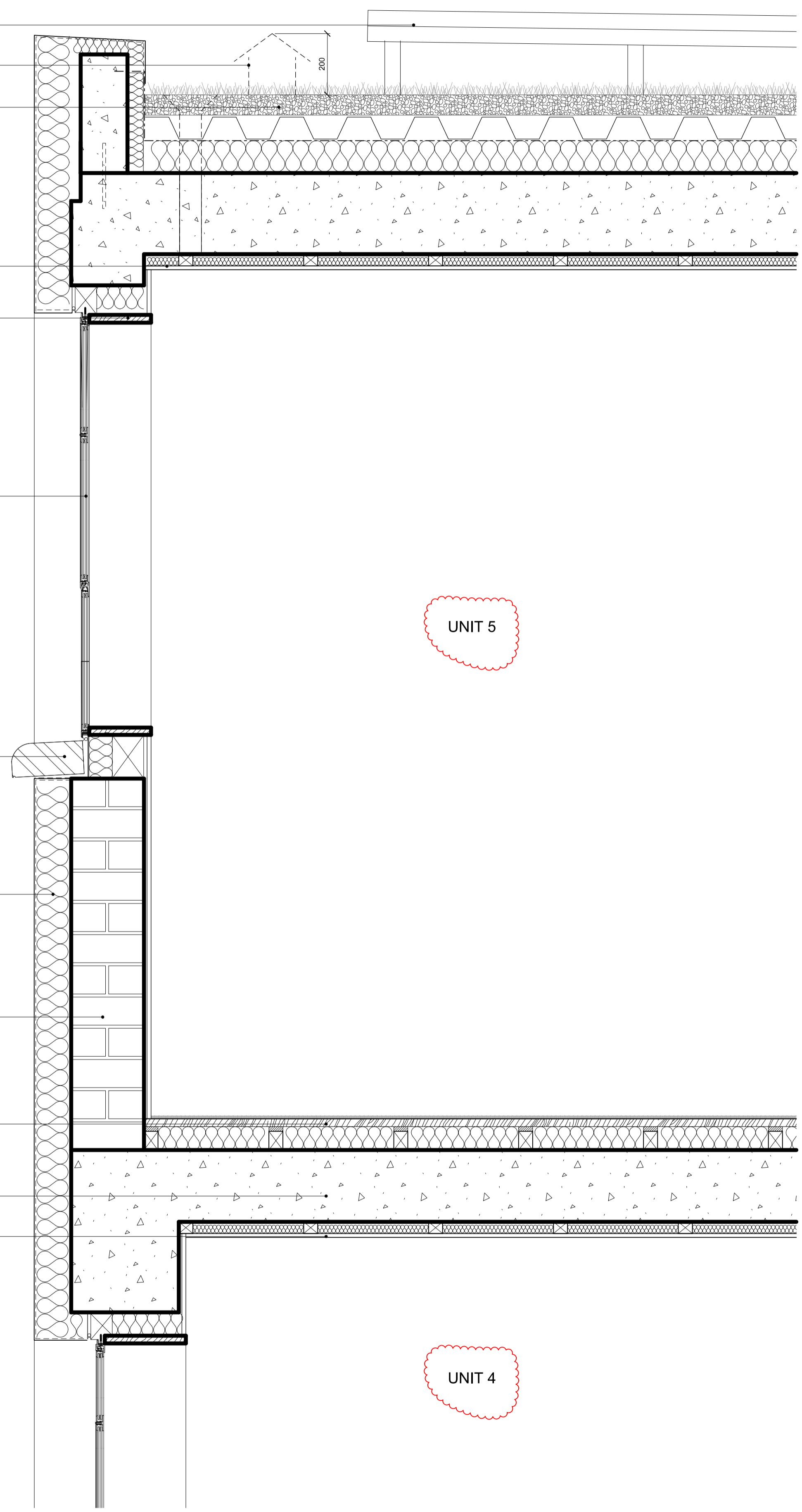

PL-C Endell Street
Proposed warehouse window detail 1:10

Notes: All internal furniture layouts are indicative only.

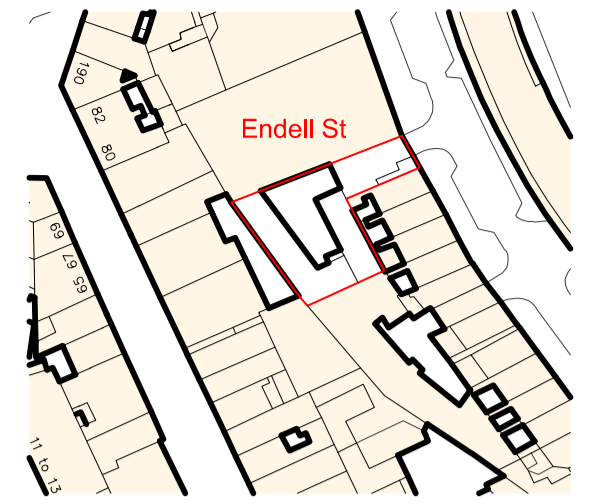

P2 26.07.13 CHANGES AS CLOUDED, RE-ISSUED FOR PLANNING
 14.12.12 ISSUED FOR PLANNING

FOR PLANNING

Revision:

ORMS
 Architecture Design

1 Pine Street London EC1R 0JH
 T 0207 833 8533 F 0207 837 7575
 E orms@orms.co.uk

Project ST GILES CIRCUS, ENDELL STREET

Drawing title
 Endell Street
 Proposed warehouse windows detail

Scale Varies @ A1 Drwg. No.

Date August '12 **1793PL022-21** Rev. [P2]

Status For information For tender For construction

Do not scale. All dimensions to be confirmed on site. Information contained in this drawing is the sole copyright of ORMS Designers & Architects Ltd. and is not to be reproduced without permission.