

Notes: All internal furniture layouts are indicative only.

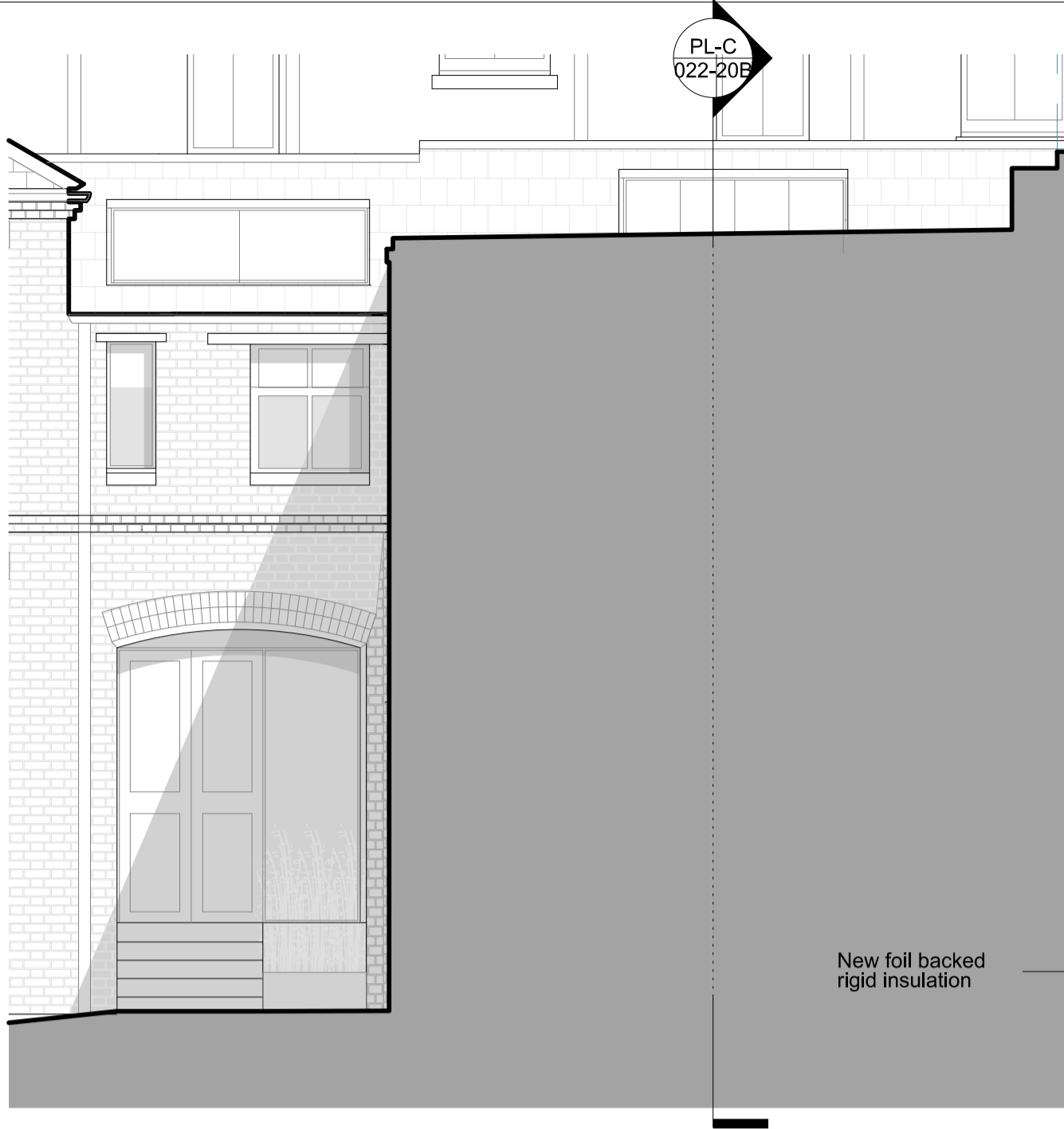
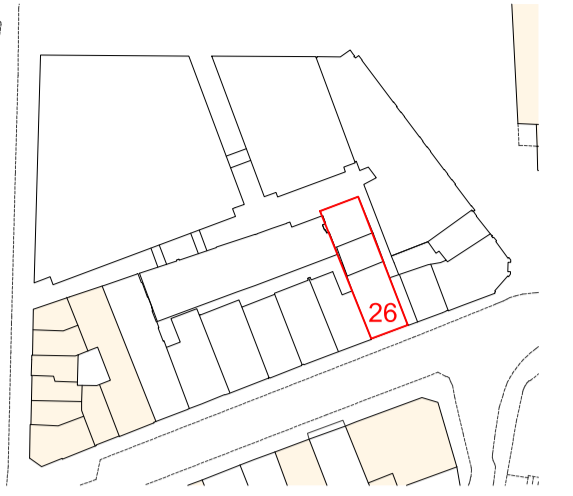

New rolled lead ridge

RF01

New breathable weatherproof membrane

New Plasterboard ceiling

Lightwell to Unit 2 550

New foil backed rigid insulation

W13

Unit 3
Living/Kitchen/Dining

PL-B 022-20B Endell Street Proposed skylight detail 1:50

Existing single skin brick wall

80 mm Rigid insulation

89 mm studwork

Single layer of plasterboard

25 mm Cavity

Existing timber floorboards carefully lifted and relaid following upgrade works. New floorboards to match where required

New high density joist strips

New acoustic insulation - Corofil LFS or similar

New fire-rated insulation - Corofil CF or similar

New galvanised steel carrier brackets and supports

New plasterboard ceiling

Floor build up:
To exceed Part B & Part E Airborne & Impact Sound requirements as described on Table 1a.



PL-B 022-20B Endell Street Existing roof condition NTS

PL-C 022-20B Endell Street Proposed skylight detail 1:10

P2 26.07.13 ISSUED FOR PLANNING

FOR PLANNING

Revision:

ORMS

Architecture Design

1 Pine Street London EC1R 0JH
T 0207 833 8533 F 0207 837 7575
E orms@orms.co.uk

Project ST GILES CIRCUS, ENDELL STREET

Drawing title Proposed Skylight Endell Street Refurbishment Detail

Scale Varies @ A1 Drwg. No.

Date August '12 **1793PL022-20B** Rev. P2

Status For information For tender For construction

Do not scale. All dimensions to be confirmed on site. Information contained in this drawing is the sole copyright of ORMS Designers & Architects Ltd. and is not to be reproduced without permission.