

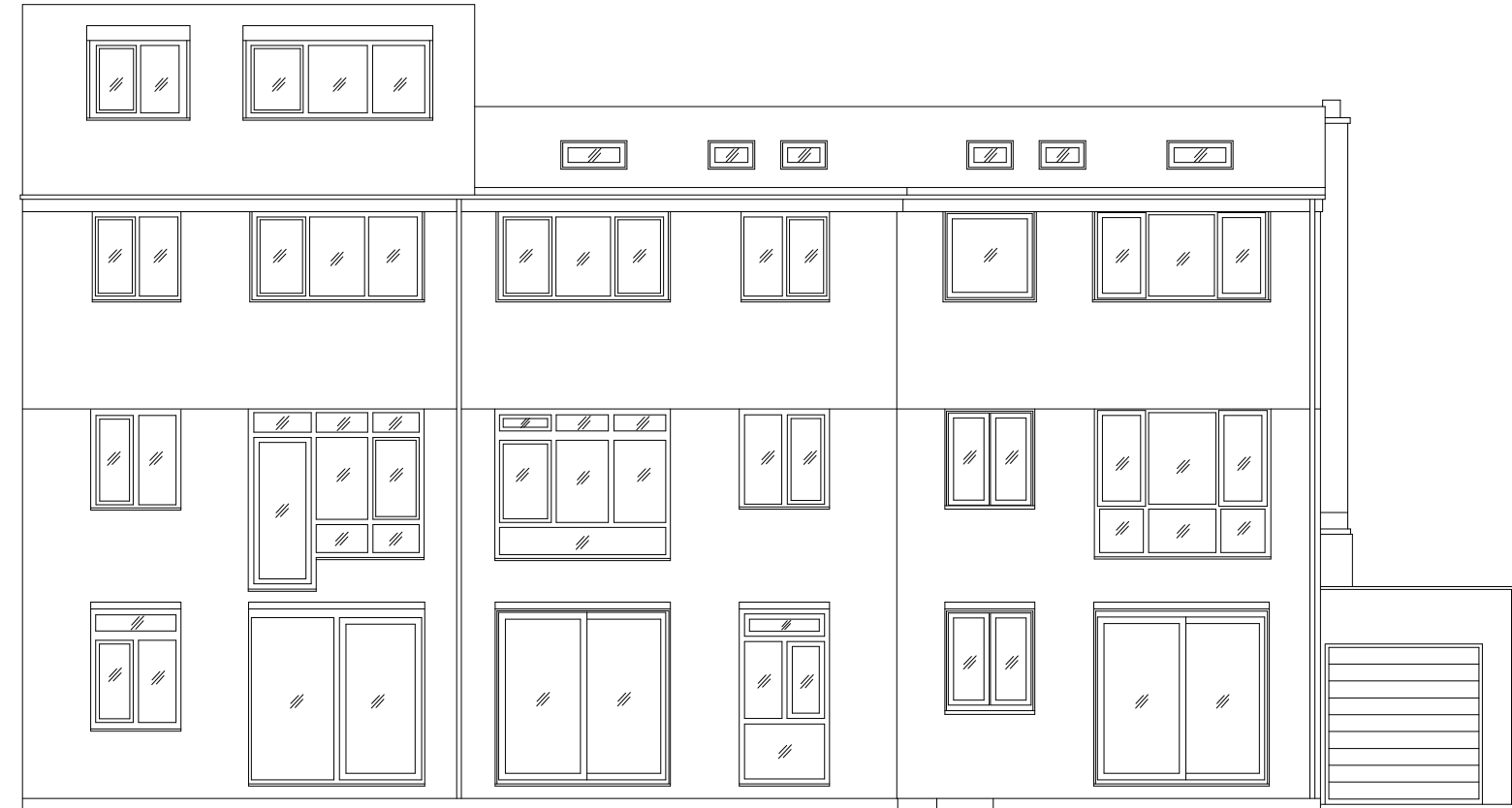

FRONT ELEVATION

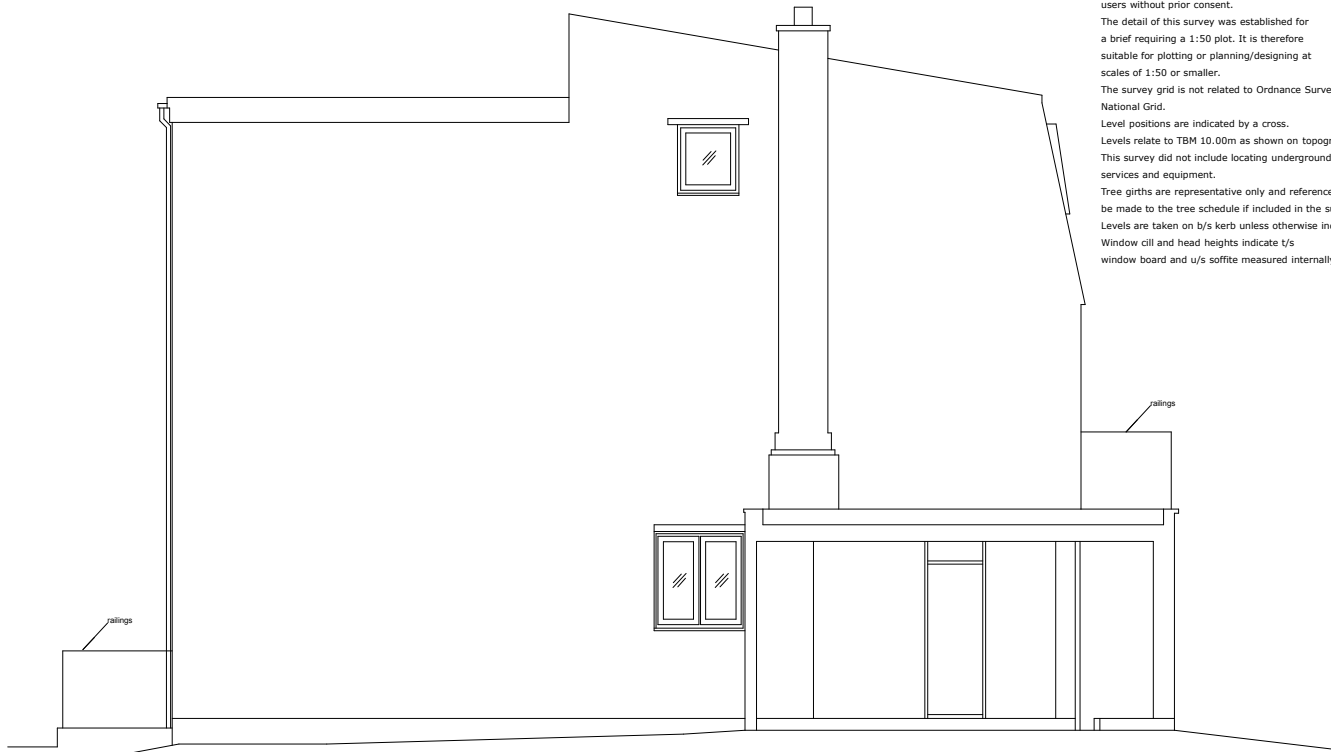

REAR ELEVATION



SIDE ELEVATION

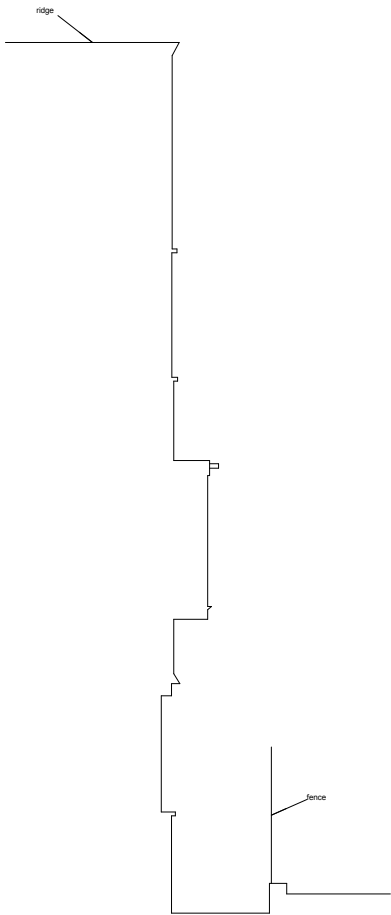

SECTION THROUGH NEIGHBOURING PROPERTY

NOTES

All dimensions are to be checked on site by the contractor before any work is commenced.
In the case of apparent discrepancy refer immediately to surveyors.
The accuracy and completeness of this survey is dependent on the original survey brief including the scale intended.
The type and extent of information and the survey accuracy will have been matched to the client's original requirements.
Twickenham Surveys accepts no responsibility or liability to later users without prior consent.
The detail of this survey was established for a brief requiring a 1:50 plot. It is therefore suitable for plotting or planning/designing at scales of 1:50 or smaller.
The survey grid is not related to Ordnance Survey National Grid.
Level positions are indicated by a cross.
Levels relate to TBM 10.00m as shown on topographical survey.
This survey did not include locating underground services and equipment.
Tree girths are representative only and reference should be made to the tree schedule if included in the survey brief.
Levels are taken on b/s kerb unless otherwise indicated.
Window cill and head heights indicate t/s window board and u/s soffit measured internally.

ELEVATIONS AND SECTION

2 OAKHILL AVENUE
LONDON
NW3

Drawing No. : 1182E
Scale : refer scale bar A3 1;100
Date : July 2011
Drawn by : ACF
Checked by : WH

TWICKENHAM SURVEYS
LAND AND BUILDING SURVEYORS
CENTRAL HOUSE
124 HIGH STREET
HAMPTON HILL
MIDDLESEX TW12 1NS
T-020 8614 4480 F-020 8977 6579
mail@twickenhamsurveys.co.uk
www.twickenhamsurveys.co.uk