

PROPOSED END NORTH ELEVATION

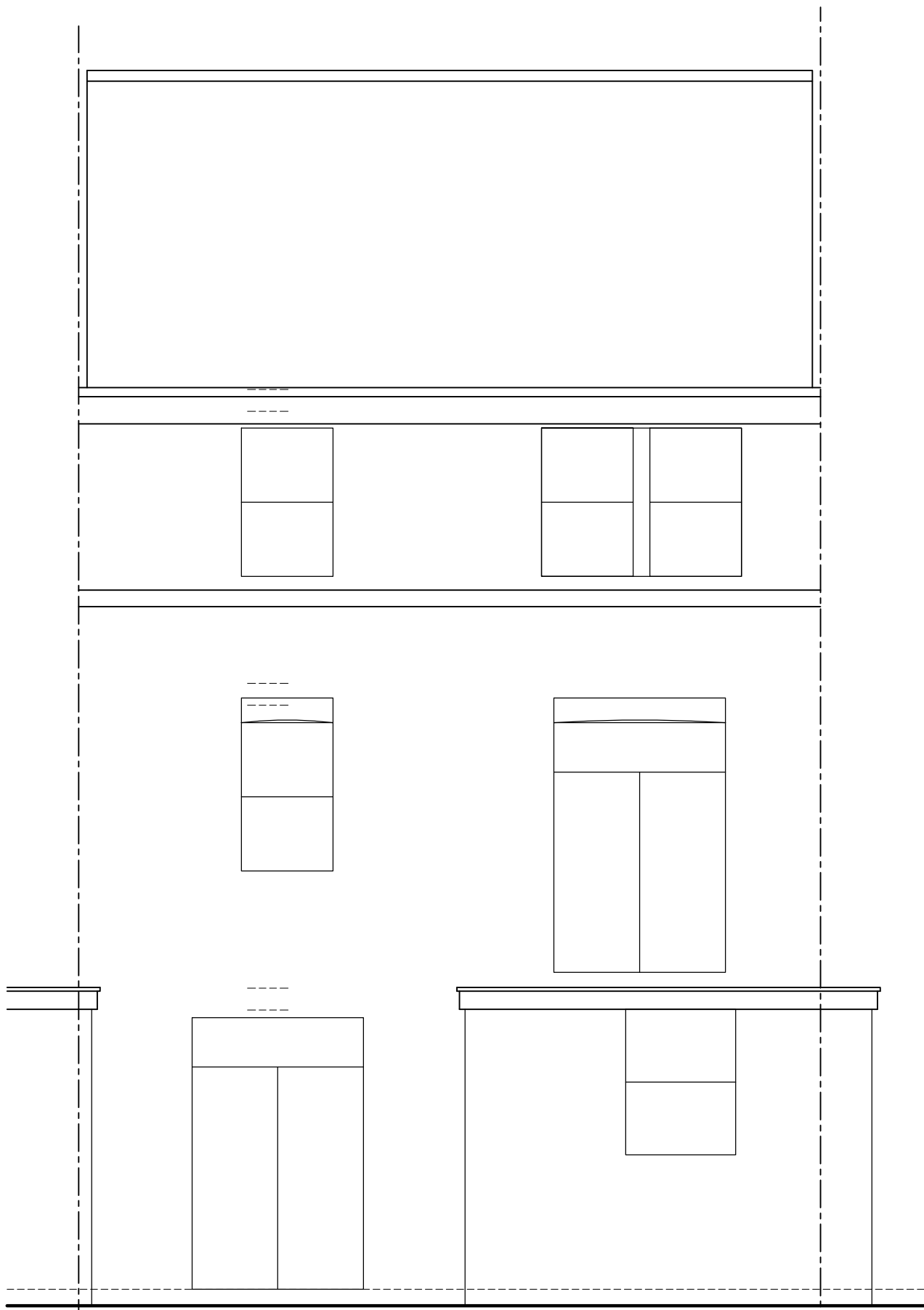

PROPOSED REAR WEST ELEVATION

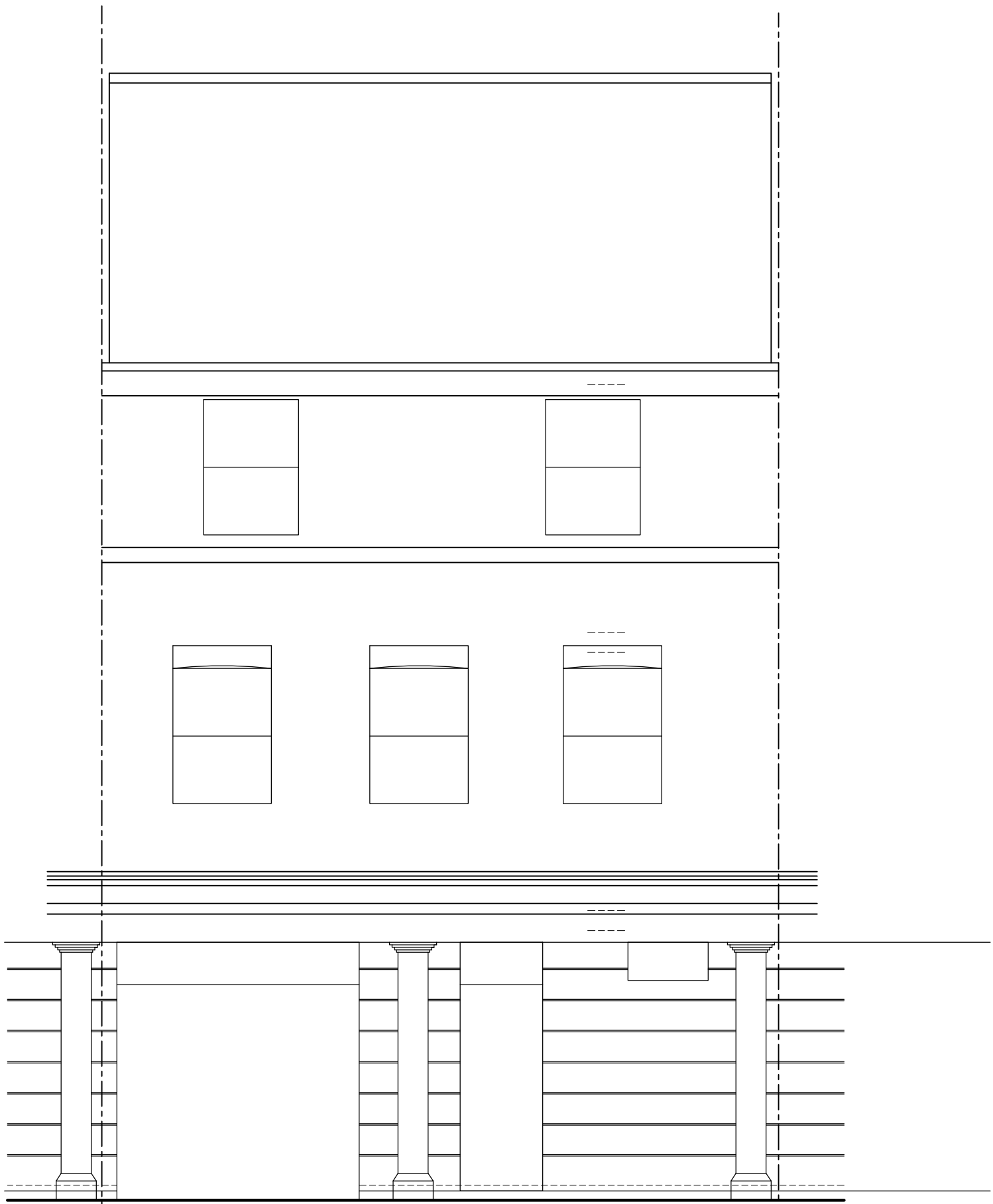

PROPOSED FRONT EAST ELEVATION

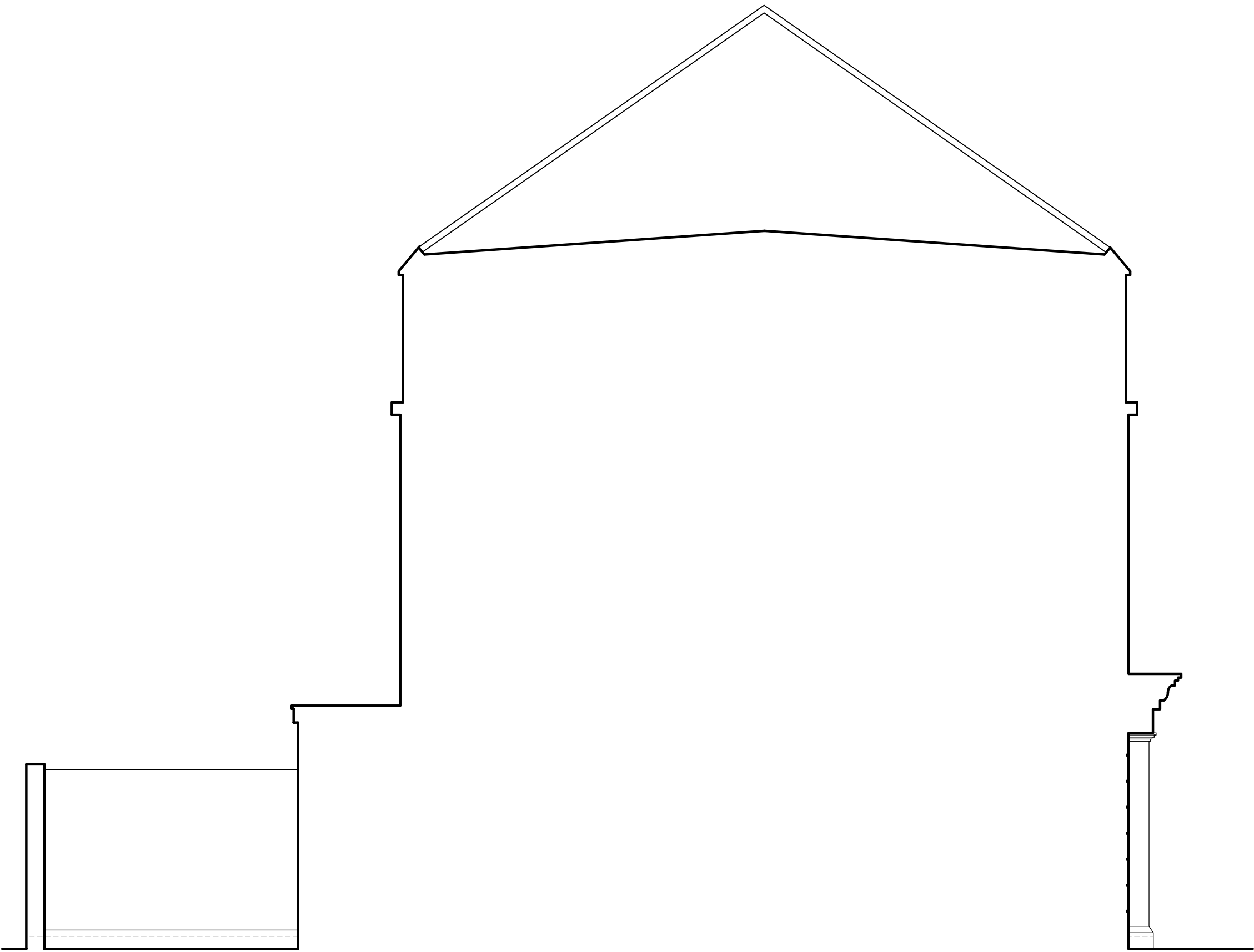

PROPOSED SIDE SOUTH ELEVATION

CADMONKIESTM
Architectural Design and Planning Consultants

ALL DIMENSIONS AND TOLERANCES SHOWN
SHOULD BE CHECKED AND CONFIRMED BY THE
CLIENT PRIOR TO MANUFACTURE OR
CONSTRUCTION.
THIS DOCUMENT SHOULD NOT BE SCALED
Dimensioned drawings can be produced
free of charge by
The Cadmonkies Partnership

THIS DRAWING IS SUBJECT TO COPYRIGHT ©
DO NOT COPY

12345678910

This rule should be used for document checking

Notes :

REV	DESCRIPTION	DATE
-----	-------------	------

PLANNING

Planning and Building Regulations Design Consultants
Architectural Technologists
Architectural Network Group (South - East)
3D Modelling and Pro Graph Design Studio
Local Authorities Planning Agent Group Member
Local Authorities Building Control Partner Member
Planning Portal Professional Status
European Architectural Technologists
Landmark and Promap Member
Planning Appeal Consultants

CADMONKIESTM
Architectural Design and Planning Consultants

architectural
design
studio

Head Office : Studio ONE, 19 Westminster Croft, BRACKLEY, Northants, NN13 7ED
London Offices : 72 Headcom Road, Thornton Heath, London, CR7 6JQ
1 Castle Yard, Richmond, LONDON, TW10 6TF

www.cadmonkies.co.uk
cadmonkies@btconnect.com
01280 - 70 44 44

CLIENT: Mr and Mrs M Upson

ADDRESS: Flat 2
232 Finchley Road,
LONDON. NW3 6DJ.

CONTACT : Mr M Upson

SITE : 7 Merton Rise
Belsize Park
LONDON, NW3 3EN.

SCHEME: Proposed Roof Extension

DRAWING TITLE: Proposed Plans

DATE: July 2013

DRAWN: david berlouis

SCALE: 1:50

@ A1

DRAWING No: P/13/125/006

REV : C