

Proposed First Floor Plan 1:100043

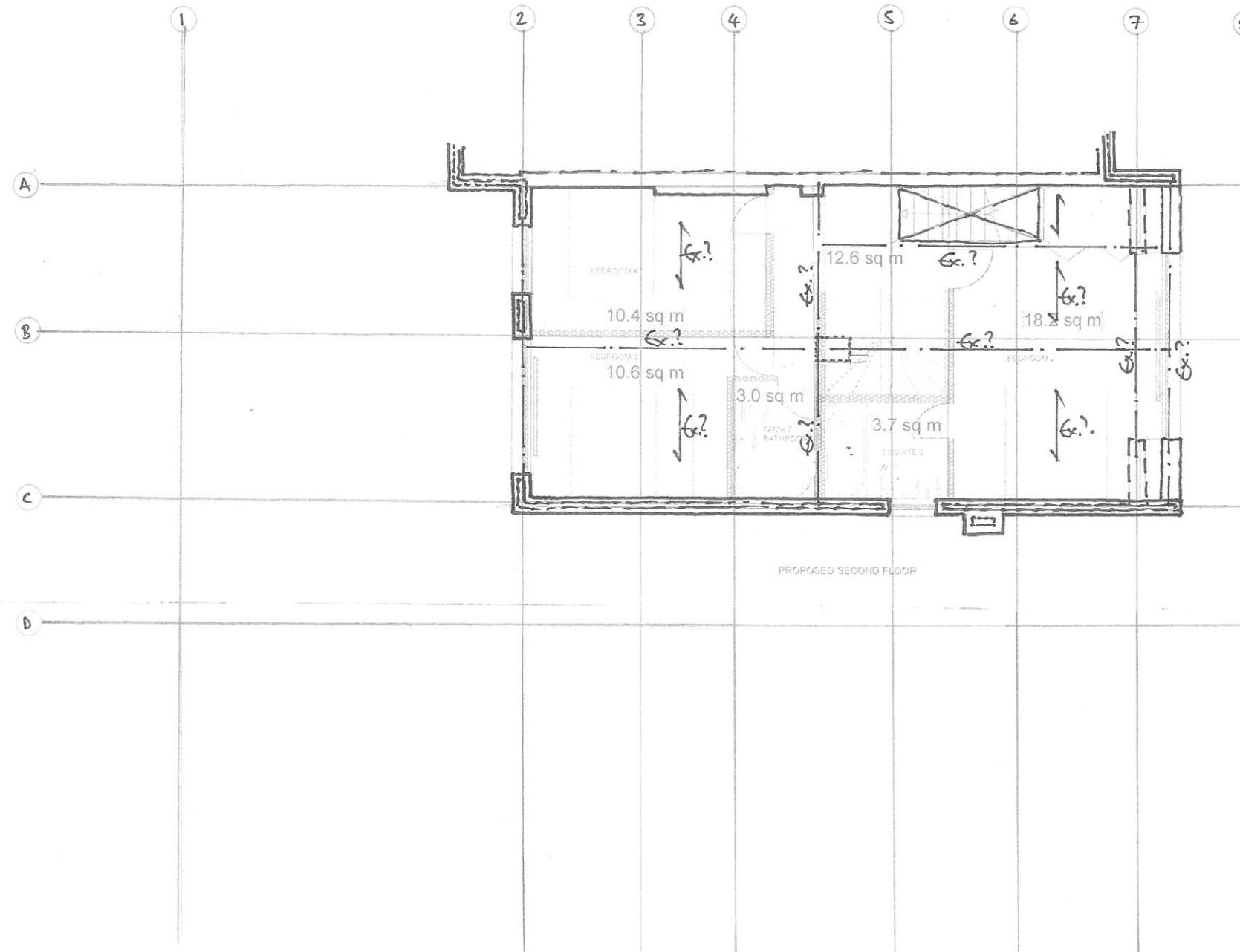

Existing structure assumed retained. Allow for investigating existing structure - assumed timber joists spanning between steel shafts indicated.

Proposed Second Floor Plan v1:100613

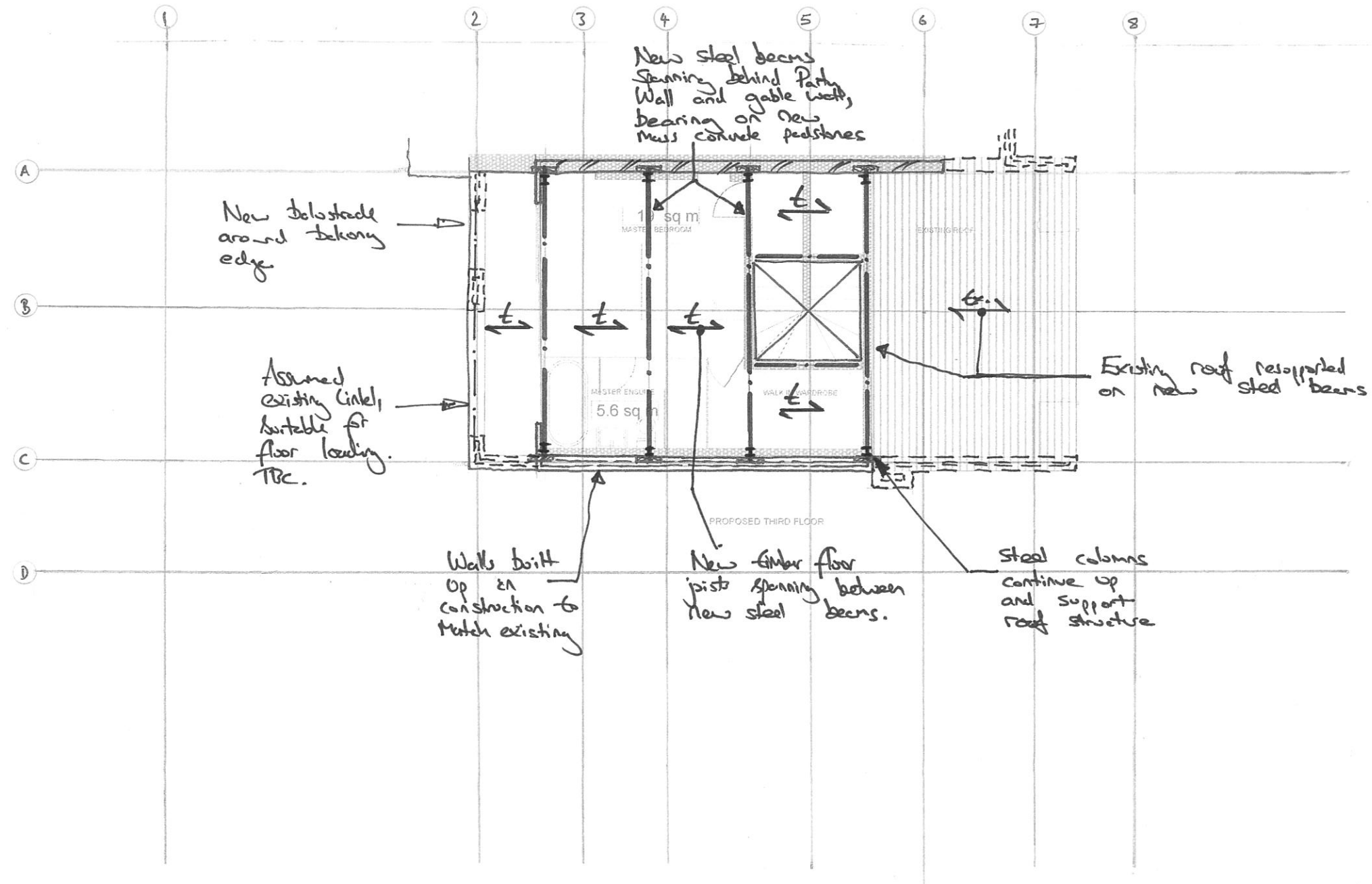

Proposed Third Floor Plan

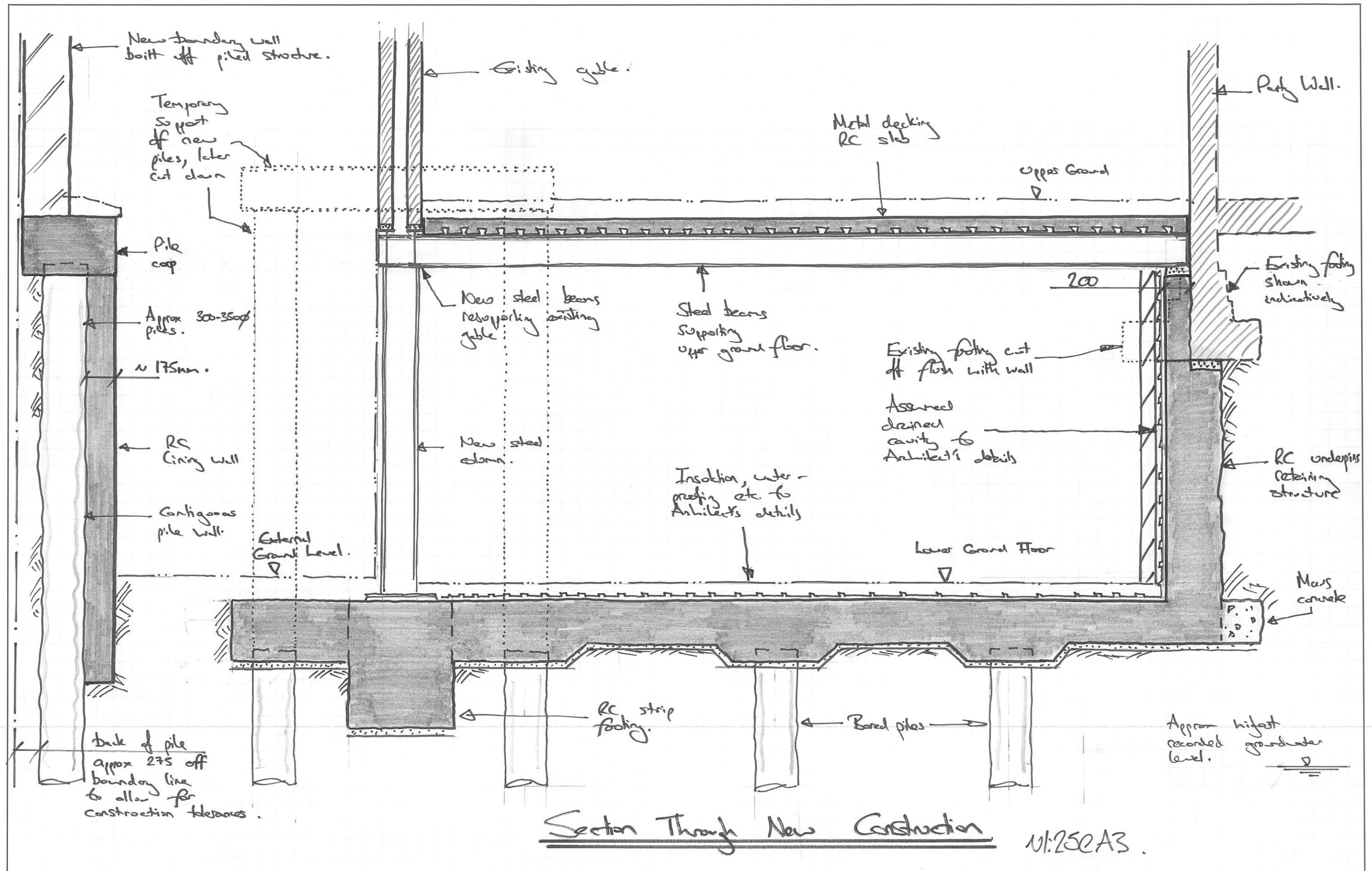

## Appendix E- Proposed Temporary Works Sequence and Drawings

21915-SEQ1 Rev. - Assumed Construction Sequence



# Assumed Construction Sequence

## ① Existing.

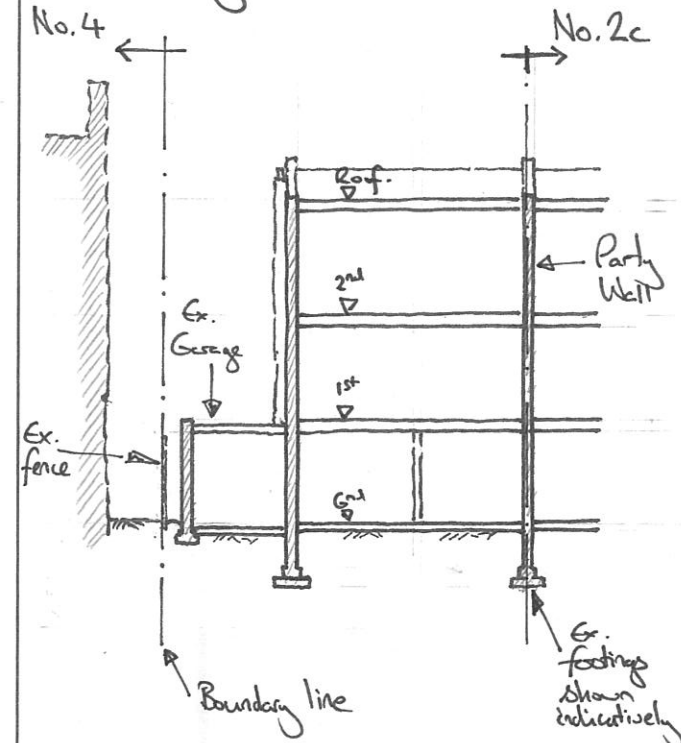

## ② Piling

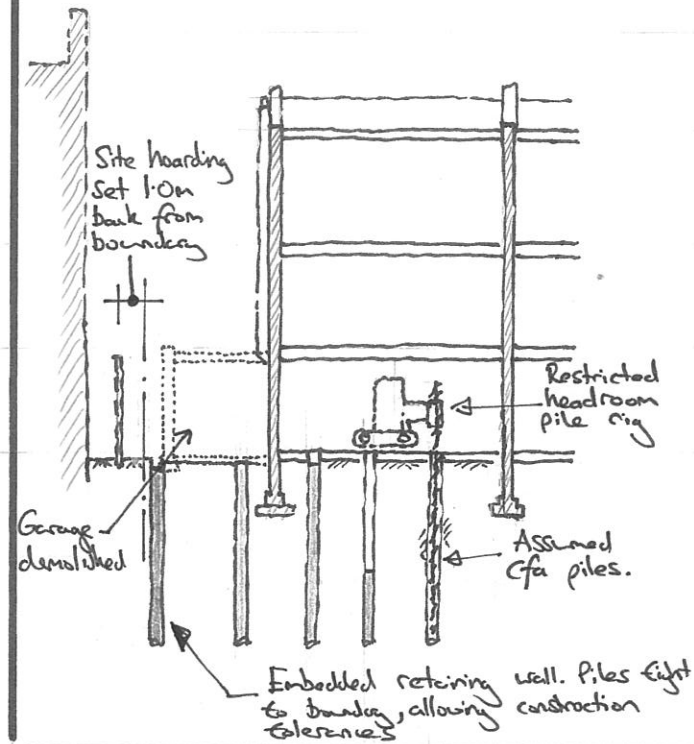

## ③ RC Underpins + Temporary Wks

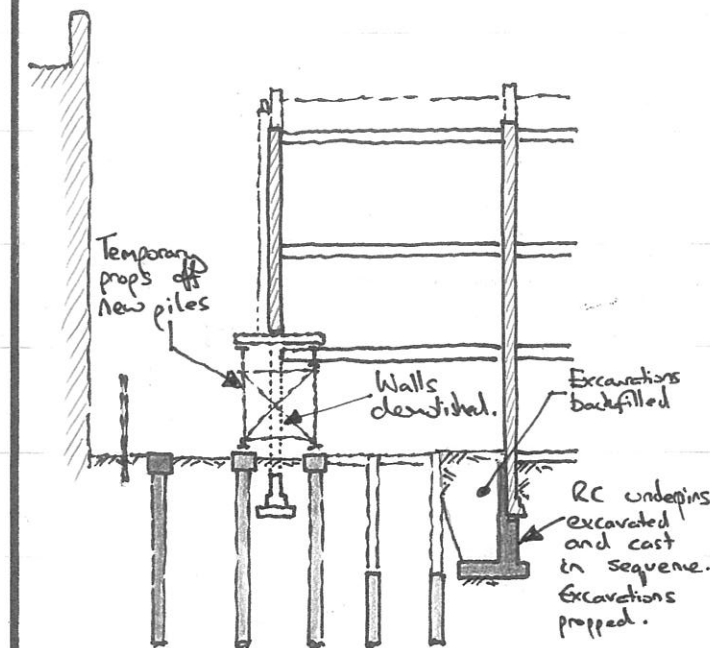

## ④ Excavation

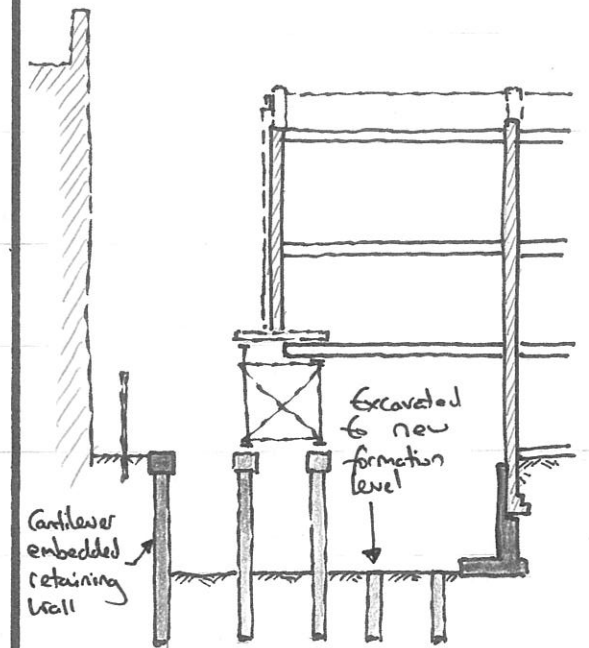

## ⑤ New Foundations + Slab.

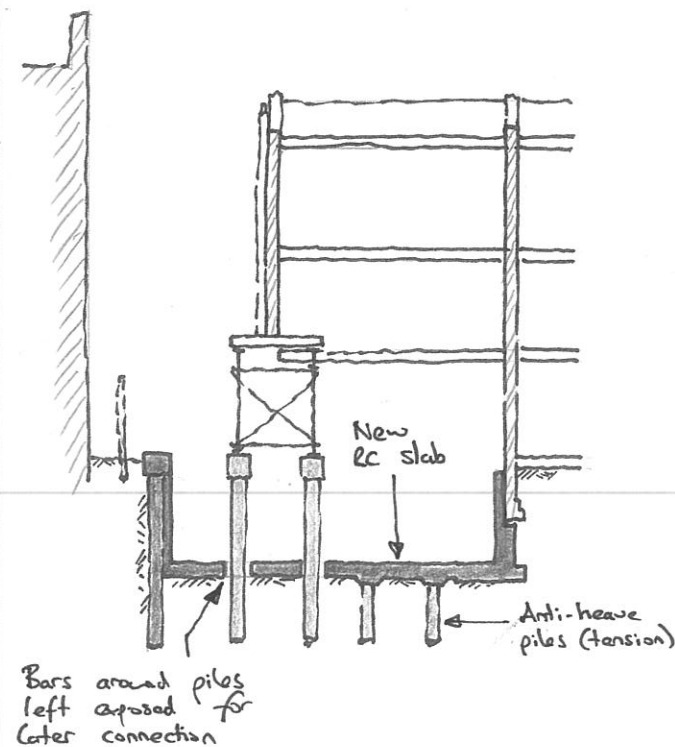

## ⑥ New Steel Framing.

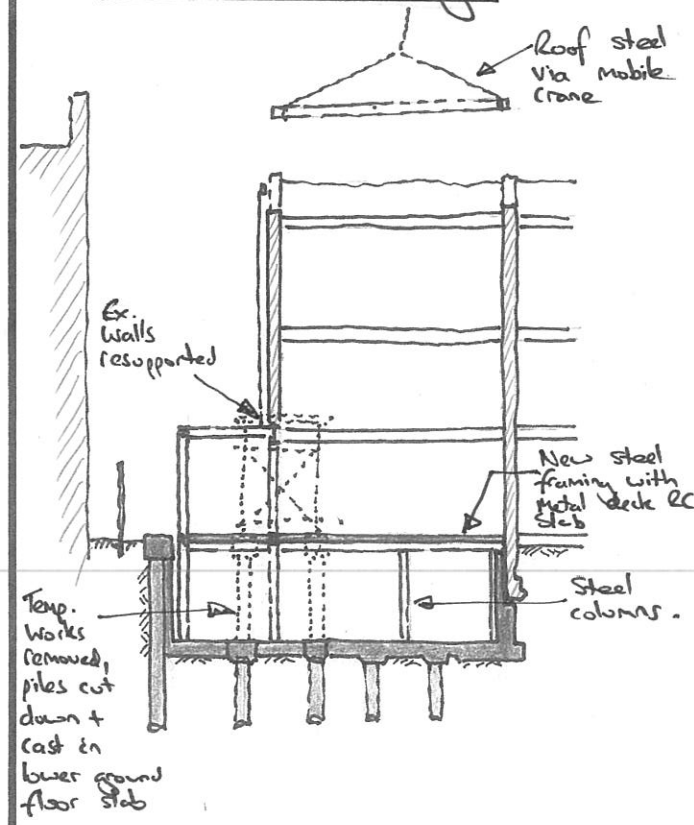

## ⑦ Scaffold, New Brickwork + Roofing

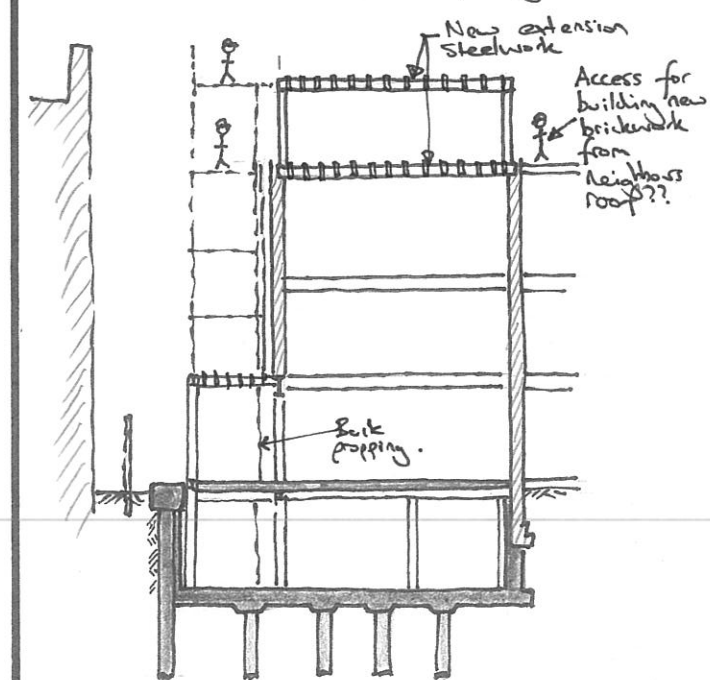

## ⑧ Structure Complete

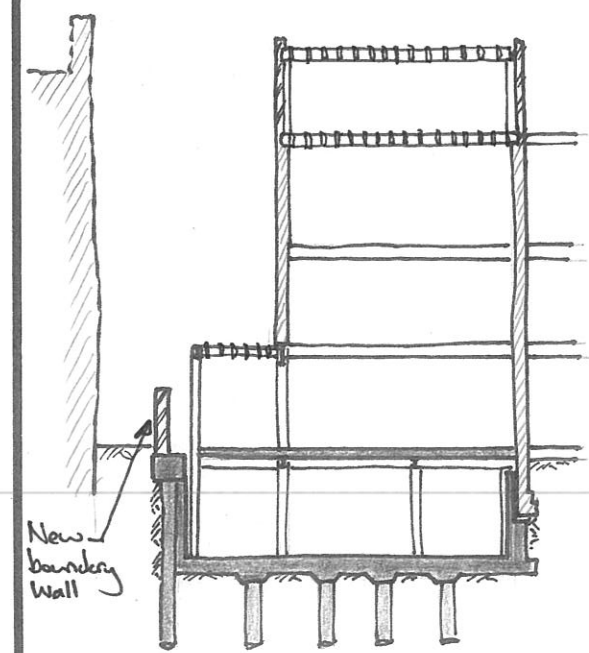

## Appendix F - Example Past Projects

21 Wilton Street	Complete overhaul of a listed house in Belgravia, including pool, gym, media room etc. within a new basement.
17 Phillimore Gardens	Refurbishing a listed house and constructing a new basement with swimming pool under the garden and part of the house.
44 Grove End Road	Extensive refurbishment of a listed building plus construction of a basement swimming pool and car park.
7 Wilton Crescent	Rebuilding a mews house to include double storey basement with swimming pool plus renovation and rooftop extension of listed house.
15 Thurloe Square	Refurbishment of a listed house and construction of a basement extension.
7 St James Square	Construction of a two-storey basement with swimming pool under a grade 2 listed house designed by Lutyens.
2 Alma Terrace	Construction of a basement under the full footprint of the house and garden. The house above remains occupied and the work is done using a tunnelling method.
12a-14 Cheyne Row	Construction of a new basement under a central courtyard of a collection of houses.
44 Markham Square	Refurbishment and extension of a house including new basement.
15 Addison Crescent	Construction of a deep basement with swimming pool under an existing house.
40 St Petersburg Place	Alterations to house and mews house featuring new basement.
23a Earls Court Square	A basement extension under the house to include a gym and 20m lap pool.
22 Frognaal Way	Retaining a listed 1970's modernist house and constructing a new basement with swimming pool under the house and garden.
4 Frognaal Way	Refurbishment of an existing house including an extension and new basement with swimming pool.
20 Rutland Mews South	Construction of a new basement under an existing house.