

10k Raster Mapping

Published 2006

Source map scale - 1:10,000

The historical maps shown were produced from the Ordnance Survey's 1:10,000 colour raster mapping. These maps are derived from Landplan which replaced the old 1:10,000 maps originally published in 1970. The data is highly detailed showing buildings, fences and field boundaries as well as all roads, tracks and paths. Road names are also included together with the relevant road number and classification. Boundary information depiction includes county, unitary authority, district, civil parish and constituency.

Map Name(s) and Date(s)

TQ28NW 2006 1:10,000	TQ28NE 2006 1:10,000
TQ28SW 2006 1:10,000	TQ28SE 2006 1:10,000

Historical Map - Slice A

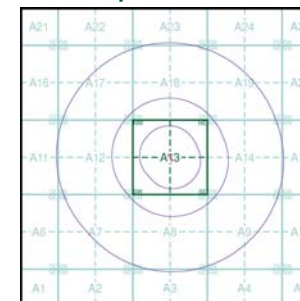

Order Details

Order Number: 44858907_1_1
Customer Ref: E12441
National Grid Reference: 525730, 185770
Slice: A
Site Area (Ha): 0.11
Search Buffer (m): 1000

Site Details

2 Oakhill Avenue, LONDON, NW3 7RE

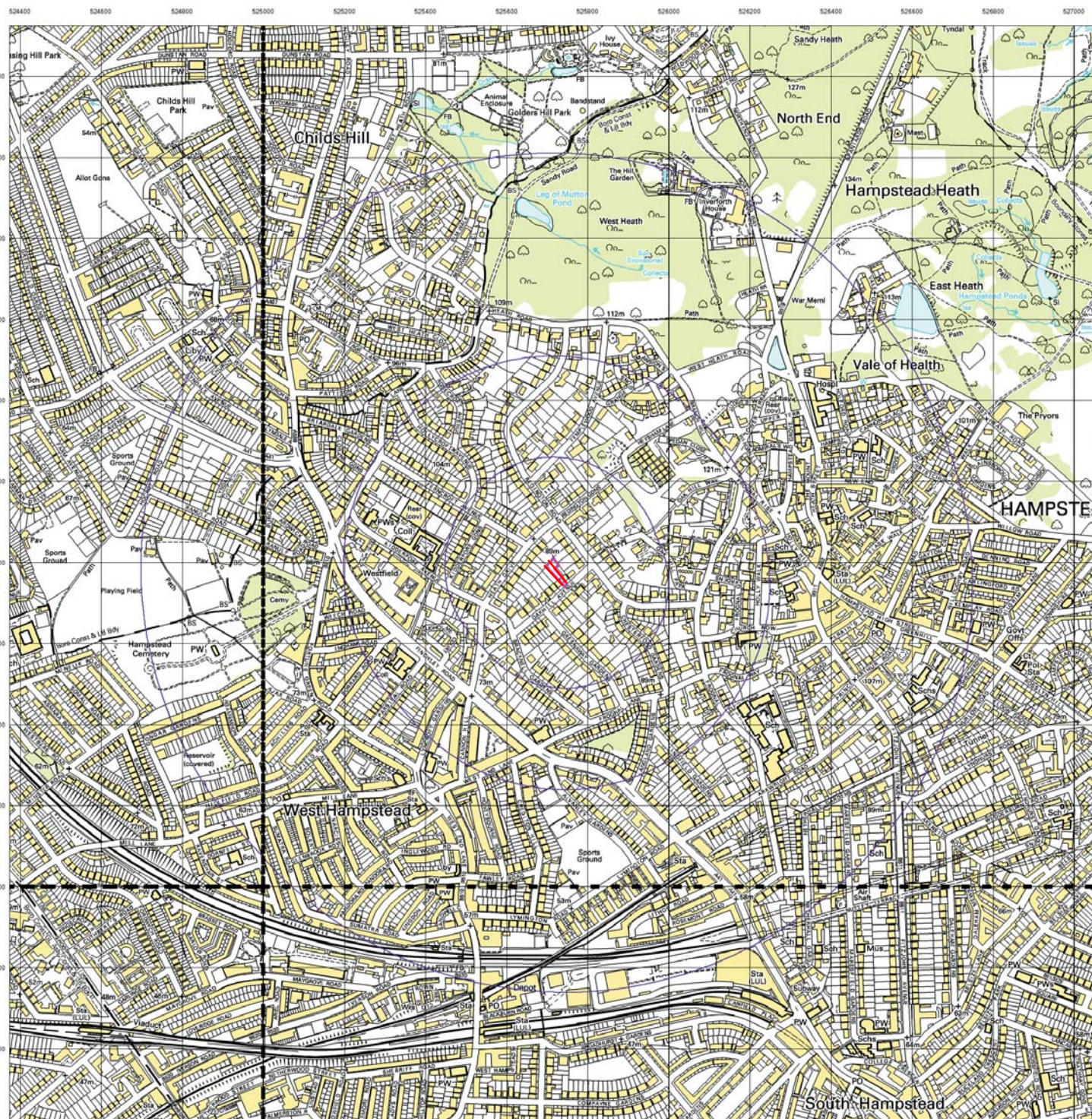

10k Raster Mapping

Published 2012

Source map scale - 1:10,000

The historical maps shown were produced from the Ordnance Survey's 1:10,000 colour raster mapping. These maps are derived from Landplan which replaced the old 1:10,000 maps originally published in 1970. The data is highly detailed showing buildings, fences and field boundaries as well as all roads, tracks and paths. Road names are also included together with the relevant road number and classification. Boundary information depiction includes county, unitary authority, district, civil parish and constituency.

Map Name(s) and Date(s)

TQ28NW 2012 1:10,000	TQ28NE 2012 1:10,000
TQ28SW 2012 1:10,000	TQ28SE 2012 1:10,000

Historical Map - Slice A

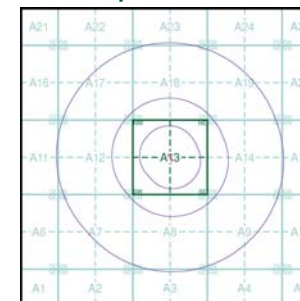

Order Details

Order Number: 44858907_1_1
Customer Ref: E12441
National Grid Reference: 525730, 185770
Slice: A
Site Area (Ha): 0.11
Search Buffer (m): 1000

Site Details

2 Oakhill Avenue, LONDON, NW3 7RE

Site 2 Oakhill Avenue, London, NW3 7RE

Client Mr Abhay Ruparell

Engineer Price & Myers

Job Number
J13073

Sheet
1 / 1



Approximate Scale in metres



Geotechnical & Environmental Associates (GEA)
is an engineer-led and client-focused
independent specialist providing a complete
range of geotechnical and contaminated land
investigation, analytical and consultancy services
to the property and construction industries.

We have offices at

Tyttenhanger House
Coursers Road
St Albans
AL4 0PG
tel 01727 824666
mail@gea-ltd.co.uk



and

Church Farm
Gotham Road
Kingston on Soar
Notts
NG11 0DE
tel 01509 674888
midlands@gea-ltd.co.uk



Enquiries can also be made on-line at
www.gea-ltd.co.uk
where information can be found
on all of the services that we offer.





Geotechnical &
Environmental
Associates

Tytenhanger House
Coursers Road
St Albans
Herts AL4 0PG

Groundwater Monitoring

Site: 2 Oakhill Avenue, London, NW3 7RE

Client: Mr Abhay Ruparell

Engineer: Price and Myers

Job Number
J13073

Sheet
1/1

Borehole No 1		Borehole No 2		Borehole No 4		
Date	Depth to groundwater (m) [Level (m OD)]	Date	Depth to groundwater (m) [Level (m OD)]	Date	Depth to groundwater (m) [Level (m OD)]	
16-Apr-13	1.60 [95.00]	16-Apr-13	1.85 [95.03]	16-Apr-13	5.20 [93.93]	
24-Apr-13	2.00 [94.60]	24-Apr-13	2.40 [94.48]	24-Apr-13	5.26 [93.87]	
13-May-13	2.21 [94.39]	13-May-13	2.60 [94.28]	13-May-13	5.37 [93.76]	
16-Jul-13	2.12 [94.48]	16-Jul-13	2.81 [94.07]	16-Jul-13	5.50 [93.63]	

Remarks: Monitoring of the standpipes should be continued in order to establish equilibrium levels and to determine the extent of any seasonal fluctuations.

Appendix D – Existing Site Plan & Proposed Drawings

Twickenham Survey 1182LS – Topographical Survey

21915-009 Rev. A	Proposed Lower Ground Floor Layout
21915-010 Rev. A	Proposed Upper Ground Floor Layout
21915-011 Rev. A	Proposed First Floor Layout
21915-012 Rev. -	Proposed Second Floor Layout
21915-013 Rev. -	Proposed Third Floor Layout
21915-020 Rev. -	Proposed Section Through New Construction

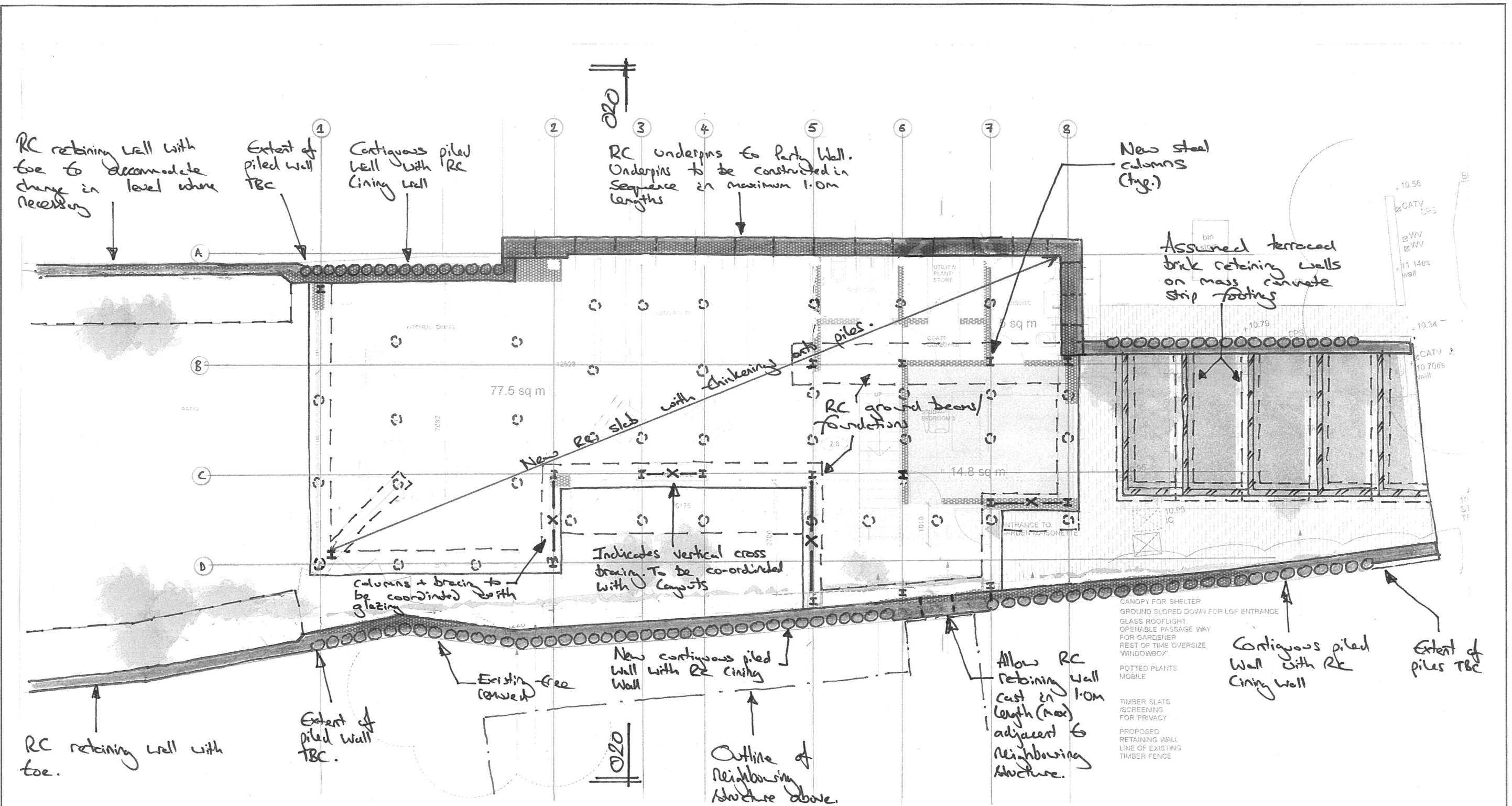

Proposed Lower Ground Plan 1:100 E43

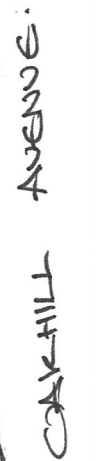

21:100eA3