

**General Note:**  
DRAWING TO BE READ IN CONJUNCTION WITH ALL OTHER DRAWINGS, STRUCTURAL ENGINEERS DRAWINGS AND SERVICE ENGINEERS DRAWINGS.  
DO NOT SCALE FROM THIS DRAWING. ALL DIMENSIONS TO BE CHECKED ON SITE.  
ALL DETAILS ARE INDICATIVE OF DESIGN INTENT. SPECIALIST DESIGN SUBCONTRACTORS ARE TO DEVELOP AND CO-ORDINATE FINAL DETAILS FOR THE CONTRACT ADMINISTRATORS COMMENTS.  
ALL INSTALLATIONS ARE TO BE IN ACCORDANCE WITH MANUFACTURERS RECOMMENDATIONS.  
AUTOR LTD ACCEPTS NO RESPONSIBILITY FOR THE ACCURACY OF THE EXISTING BUILDING SURVEY UPON WHICH THESE DRAWINGS ARE BASED.  
THIS DRAWING IS PROTECTED BY COPYRIGHT AND MUST NOT BE COPIED OR REPRODUCED WITHOUT THE WRITTEN CONSENT OF AUTOR LTD.

- Key:**
- 01 Metal cladding
  - 02 Clear glass
  - 03 Obscure glass
  - 04 Ventilation grille
  - 05 Solar panel
  - 06 Directional fin
  - 07 Concrete
  - 08 Metal railing

Revision	Date	Details
A	13/09/13	Issued for Planning

## PLANNING

Project 126 - 128 Finchley Road		
Address Camden, London, NW3 5HT		
Client Optimax Ltd		
Drawing Title Proposed Section BB		
Job No 507_02	Drawing No 2211	Revision A
Scale @ A1 1:100	Drawn. RH	Checked FA

autor<sup>P</sup>  
architecture

First Floor  
61 Charlotte Road  
London EC2A 3QT  
United Kingdom

T 0207 033 6787  
F 0207 033 6787  
E studio@autorarchitecture.com  
W autorarchitecture.com

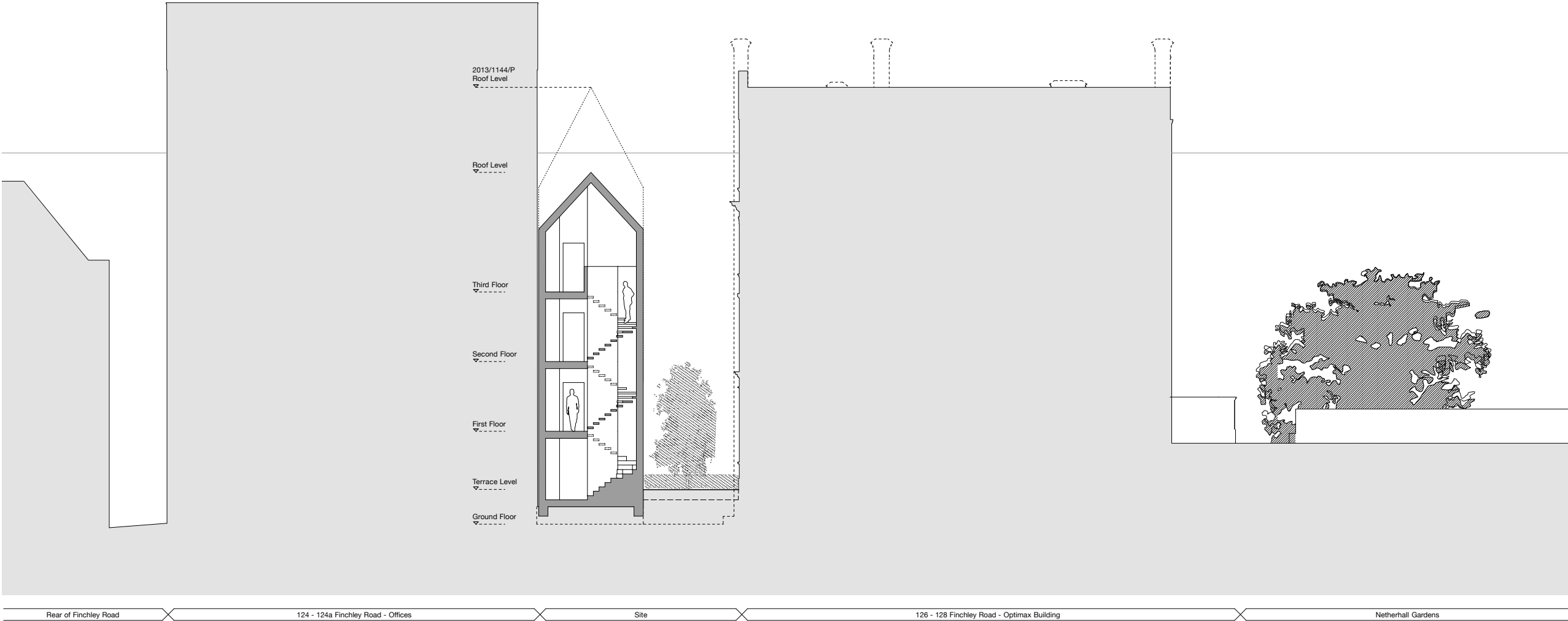

**01 SECTION BB**  
Scale : 1: 100